GUERNSEY

Library

BREEDERS' JOURNAL

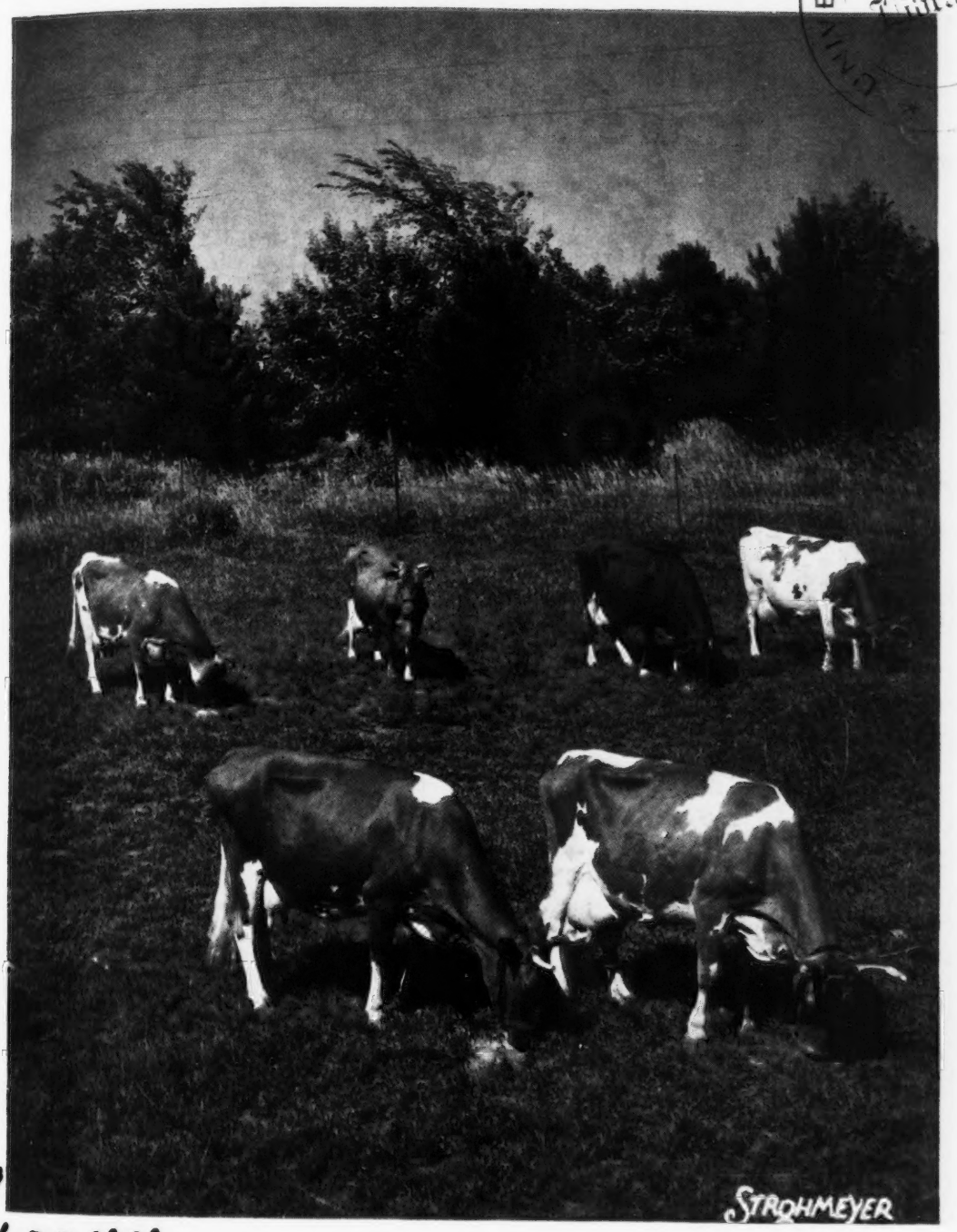

September 1
1949

9
~~H.2244~~
933

Mastitis Control at Work

77
o. 1

T. B. ACCREDITED VACCINATED AND VACCINATED APPROVED No. A2027

FOREMOST GUERNSEYS

Foremost Acme

Foremost in Name and Breeding Fame

Consigned to

THE FRANCHESTER SALE

TWO TOPS

Langwater Foremost

Foremost Footprint's Sprite

Dropped: SEPTEMBER 29, 1945
13335—606—Jr2—365C

FOREMOST FOOTPRINT'S SPRITE

Sire: **Foremost Footprint**

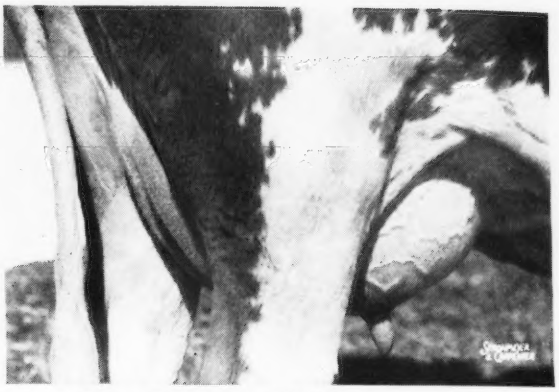

Udder of Foremost Footprint's Sprite

Dam: **Foremost Comet's Sprite**
11993—568—Jr2—365C

This heifer is a half-sister to Foremost Footprint's Ronella, that was Top Female at The Guernsey Sale, 1949. Also a paternal half-sister to Foremost Footprint's Quantity, that sold in the McDonald Sale. Through her dam she carries as much extended production through her pedigree as any animal in our herd. Her dam, Foremost Comet's Sprite, was out of Foremost Sprite, 590—G, out of Foremost Maralyn, 519—GG, 734—EE, she in turn, out of Valor's Ilya, with 589—GG, 853—A. Valor's Ilya was out of Hylan Cottage Gretchen, with 833—A, she out of Hylan Cottage Lassie, with 913—B.

Foremost Footprint's Sprite will be bred before the sale to her paternal half-brother, Foremost Quantity's Footprint (see July 1 Journal).

Foremost Comet's Prestine

Sire: **Foremost Comet**

Dam: **Foremost Prestine**
13327—652—G
15822—788—B

Foremost Comet's Prestine is an extremely dairy-type heifer, following true to the inheritance she has. Her dam is a full sister to Foremost Queeniemae, whose son, Mt. Ararat Royal Valor, is doing such a good job in that herd. The granddam is Foremost Noble Girl, she a maternal half-sister to Foremost Prediction, and a full sister to Foremost Royal Valor. Comet's Prestine carries in her pedigree the best of our breeding, she should make an outstanding brood cow.

FOREMOST GUERNSEY ASSOCIATION, INC.

Hopewell Junction (Dutchess County), New York

J. C. PENNEY, President W. K. HEPBURN, JR., Ass't. Mgr. W. K. HEPBURN, Manager

LANGWATER FARM

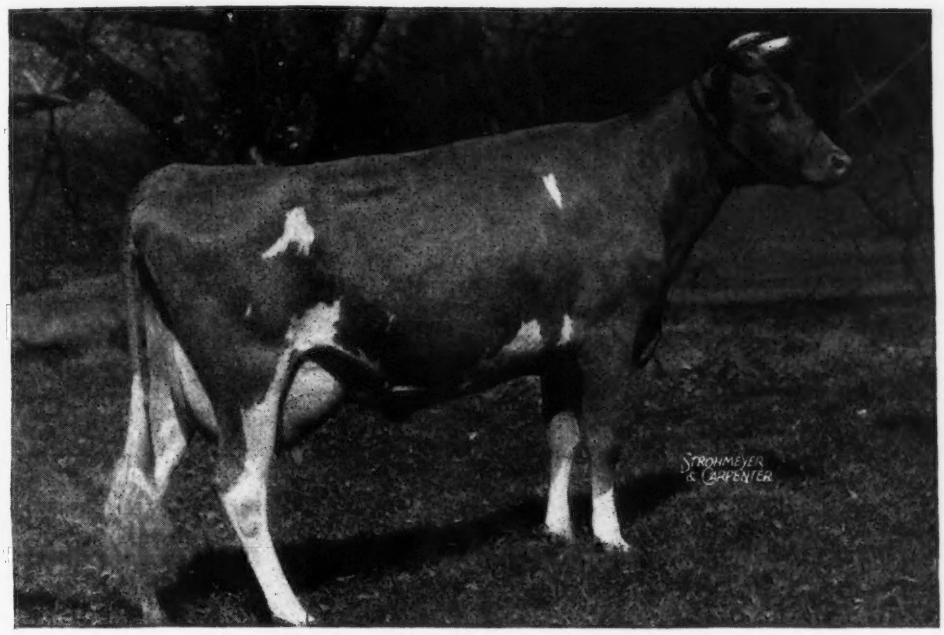

Langwater Luna

VG '48-'49
12272—640—DD
On retest and in 188 days has 8174—399—7yrs

Full sister to
LANGWATER FORWARD, LANGWATER HELIOS and LANGWATER CHAMPION.

Dam of:
LANGWATER LUNA 2D, on test and in 341 days, 10918—573—Sr2—365C
LANGWATER LUNA 3D, due first calf October 9.
LANGWATER LADDIE, sold for $3,700, top of 1948 Wisconsin State Sale.
and their full brother:

LANGWATER LUNA'S LAD

a son of Valencian consigned to the Ohio Classic, Columbus, Ohio, September 15.

We are also sending Langwater Rowena, a double granddaughter of Valencian. Her first 7 dams average 818 lbs. Rowena is on test going at 525—Jr2, and is in calf to Langwater Prestige, a son of Patrician Girl of The Glen, VG '48, 15511—748—D, 21493—986—7yrs—365C.

LANGWATER FARM + North Easton, Massachusetts

ACCREDITED—NEGATIVE

JOHN S. AMES, Owner — JOSEPH NAGLE, Herdsman — HORACE M. CLARK, Manager

FEDERAL ACCREDITED HERD NO. 160991
PENNSYLVANIA BANGS FREE CERTIFIED HERD NO. 267

PURE BRED *Guernseys*

Antietam Farm

WAYNESBORO, PENNA.

MANAGERS PHONE 921 R 2
OWNERS PHONE 941

IT HAD BEEN OUR INTENTION to hold a sale this Fall, at the Farm, inviting both the large and small breeders who were using Antietam bulls, to consign. We felt, however, that to do this and ask other consignors to consign top animals we would have to lean backward and consign our best. The herd looked so good, and with Antietam Royalist and Langwater His Honor's Leader, as well as our Junior sires, doing such a good job, we hesitated about breaking up our breeding program, and therefore, have decided not to hold a sale this Fall.

This decision has left us overstocked, and while we dislike to consign heifers to the various sales, we are compelled to do so if we are to house the herd comfortably this winter. We especially dislike consigning ROYALIST daughters, but we have around 50 of them and our dilemma is going to be someone's gain. Antietam Royalist is doing a splendid job on udders, it seems to make no difference what he is bred to, he sires good udders, and his daughters are making splendid 2-year-old records. Right now it looks as if his first 9 daughters to freshen, and they are all on test, will average well over 600 lbs. as Jr2-year-olds.

Therefore, we are consigning to Harry Pate's INVITATIONAL SALE at Trenton, 4 daughters of this bull. One due with her second calf right after the sale. Two bred heifers and a yearling that should really go places for her new owner. Her dam made 734—Jr2; next dam, 729—EE, 783—AA, and her dam, 722—G. These 3 maternal cows in this heifer's pedigree average 14207—5.25% —746.

We are also consigning to the Pennsylvania State Sale, at Lancaster on October 12, a Royalist son out of a Leader daughter with 11439—643—Jr2, VG '47, a Leader daughter whose 7 nearest dams average 15263—790—and 2 ROYALISTS, one due around the middle of September, the other bred on March 8, to Antietam Leader.

Plan to attend these sales. It will give us great pleasure to show you these animals.

The Butler Sale in the Western part of the State has also selected a young bull and a heifer. This bull's own sister is one of the nicest things in our herd.

We hope to see you at all the sale and you are invited to visit the farm and see the herd in their working clothes. Do so before these sales. In this way you can see the animals that are in back of our consignments.

CHESTER A. LYON, Owner — IRVIN HORST, Herd Manager

ADVERTISERS' INDEX

Adohr Farms—Calif. 166
Alchrist Farm—Minn. 71
Alderney-Brooklawn Farms—N. J. 152
Anchor Serum Co.—Ind. 35, 38
Antietam Farm—Pa. 2
Applebrook Farm—Pa. 92
Archdale Farm—N. C. 47

Bacon, Ralph D.—Mass. 38
Beaverbrook Farm—Vt. 76
Belmont View Farm—N. C. 112
Ben Tulloch Farm—N. Y. 32
Berkley Farms—Del. 69
Berryland Fruit and Dairy Farms—Calif. and Canada 85
Big Maple Farm—Ind. 161
Bliss Farm—Vt. 77
Bonnibell Farm—Wash. 126
Boone County Guernseys—Ind. 161
Boulder Bridge Farm Co.—Minn. III Cover
Box 130, 135 36
Brae Bonnie Farm—Ohio 118
Brandtjen Farm—Minn. 52
Breeder's Equipment Co.—Pa. 36
Brindle's Stock Farm—Ind. 161
Brookberry Farm—N. C. 112
Broome Dale Farm—Nebr. 71
Burlingame, Field, Pierce & Browne, Inc.—R. I. 36
Burton Lane Farm—Ill. 40, 41
Byers Guernsey Farm—Ohio 120

California G. C. C.—Calif. 145
Carlton Co. G. B. A.—Minn. 70
Cedarcroft Farm—Wash. 123
Chesterbrook Farm—Pa. 81
Chester County Guernsey Cattle Club—S. C. 110, 111
Church Farm School—Pa. 154
Clear Springs Farm—N. C. 84
Clearview Farms—Maine 141
Clinton Farm—Minn. 70
Clover Glen Guernsey Farm—Minn. 70
Coldsprings Farm—Pa. Insert, 196
Comfort Farms—Ohio 121
Connecticut State Sale—Conn. 66
Conora Farm—Ohio 119
Copper Gate Farm—N. J. 68
Coronation Farm—Mass. 98
Craigland Farms—Wis. 157

Dairy Cattle Congress—Iowa 35
Dietrich Farms, Inc.—Ind. 54
Doral Farm—Conn. 108, 137
Douglaston Manor Farm—N. Y. 195
Dreamwold Farm—Vt. 76
Dunn and Harwood—N. Y. & Mass. 72, 73, 114
Dunn's Tour—N. Y. & Mass. 113

Eagle Valley Farm—Ind. 156
Edisto Farms—S. C. 48
Ellis, R. Frank—Texas 36
Elm Echo Farm—Ohio 118
Elmwood Farm—Iowa 105
Eskdale Farm—Wis. 35

Fair Field Farm—Vt. 77
Fairlawn Farms Co.—N. Y. 8
Fairview's Farm—Ohio 119
Falcon's Flight Farms—Conn. 160
Fancy, John & Richard—Vt. 76
Fawnwood Guernsey Farm—Wis. 100
Fireside Farms—Ohio 118
Florham Farm—N. J. 6
Flying Horse Farm—Mass. 88
Foremost Guernsey Ass'n., Inc.—N. Y. II Cover
Forges Farm, Inc.—Mass. 89
Franchester Farms—Ohio 91
Franchester Sale—Ohio 35, 36, 59, 81, 129, 133
Franklin Serum Co.—Colo. 38
Fritzlyn Farms—Pa. 137
Fuller Farms—Ind. 113

Golden Arrow Farms—Ind. 35
Golden Dew Guernsey Farm—Okla. 101
Golden Grange—Ind. 163
Grayce Farms—Pa. 57
Great Elm Farm—N. H. 96
Greenacre Farms—Maine 35
Green, Ivan—Kans. 165
Green Pastures Farm—Kans. 165
Greenway Farm—Mass. 153
Greystone Farm—N. Y. 60
Grove Farm—Ohio 119
Guernsdel Farm—N. C. 146
Guernsey Service Bureau—Ill. 36
Gwynllan Farm—Pa. 143

Hales and Hunter Co.—Ill. 36
Hall, Gordon—N. J. 30
Happyholme Farms—Calif. 144
Haven Hill Farms—N. H. 191
Henslee Farms—Ill. 151
Hermitage View Farm—Tenn. 132
High Mowing Farm—Vt. 74
Hillspring Farm—Wis. 157
Housatonic Farms, Inc.—Conn. 109

Hutchins, Mr. and Mrs. Dale G.—Vt. 80
Hutton, A. G.—Texas 35
Hycrest Farm—Kans. 165

Ideal Guernsey Farms—N. J. 106
Illinois Guernsey Breeders' Ass'n—Ill. 103
Indiana G. B. A.—Ind. 46
Iowa Guernseys—Iowa 105
Ithaca Sales and Pedigree Co.—N. Y. 113

Jaebardale Farm—Ohio 117
Jardine, A.—Pa. 36
Jerry Oven Guernsey Farm—Okla. 100
John Potts Farm—Okla. 101

Kansas Guernseys—Kans. 165
Keshequa Guernsey Farm—N. Y. 60
Kingendale Guernsey Farm—Ind. 156
Kitchener Farm—Mass. 75, 95

Laacke Co., R.—Wis. 38
Lake Delaware Farm—N. Y. 154
Land O'Dreams Farm—Wash. 124
Langwater Farm—Mass. 1
Lankart Farm—Texas 136
Lansdowne Farms—Ky. 130
Laurel Locks Farm—Pa. 129
Lazy River Farms—Md. 109
Lecky, Glenn—Ohio 38
Liseter Farm—Pa. 42
Llan Fair Farms—Pa. 107
Locust Grove Dairies—N. J. 140
Locust Hill Farm—N. J. 129
Lone Oak Farm—Pa. 138
Lyman Farms, The—Conn. 103
Lynbeth Farm—Tenn. 131
Lynbrook Farm—Mass. 79

Madrey Farm—N. Y. 49
Maine-N. H. Sale—N. H. 99
Mainstone Farm—Mass. 161
Maple Lane Farms—N. Y. 62
Maplewood Farm—Vt. 77
Marlow Milking Machine Co.—Minn. 39
Maryland State Sale—Md. 80
Maywood Farm—Pa. 162
McDonald Farms—N. Y. 61, 90
McNaughton Farms—N. C. 97
Med-O-Dale Farm—N. Y. 150
Merryman and Sons, Inc.—Md. 34, 36, 58, 59, 64, 65, 80, 81, 99, 129, 133, 148, IV Cover
Michigan G. B. A.—Mich. 115
Millborn Farm—Mass. 102
Minnesota Guernseys—Minn. 70, 71
Mt. Ararat Farms—Md. 67
Mulhocaway Farm—N. J. 44, 45

Near's Food Co.—N. Y. 34
New York State Guernsey Breeders' Co-Op.—N. Y. 116
New York State Sale—N. Y. 58, 59
Nook-Dale Guernsey Farm—Iowa 104
Nutritional Research Assoc.—Ill. 39
Nyala Farm—Conn. 121

Ohio Guernsey Breeders' Ass'n.—Ohio 86, 87
Oklahoma Guernseys—Okla. 100, 101
Ollasses Farm—Ohio 147
Orchard Brook Dairy Farms—N. Y. 109

Pate Sales Co.—N. J. 55, 62, 82, 83
Pebble Hill Farm—Pa. 43
Pennsylvania G. B. A.—Pa. 54
Perley Farm—Vt. 77
Phillips, Carmen—Pa. 35
Pine Grove Farm—N. Y. 159
Pine Ridge Farm—Wis. 35
Pine Ridge Farm—Minn. 71
Pleasantview Farm—Pa. 164
Prairie Dale Farms—Wis. 157
Primrose Farm—Tenn. 81

Quaker Oats Co., The—Ill. 33, 158

Ransom Farm—Kans. 165
Rhoadsacres—Pa. 122
Ridgewood Farms—Ind. 147
Riegeldale Farms—Ga. 192
Riverview Farms—Wash. 125
Roberts Dairy Co.—Nebr. 153
Robin Roost Farm—Tenn. 132
Robinson, C. W.—Calif. 39
Rosebud Farm—Iowa 105
Rovadale Farms—Pa. 159
Rozelyn Farm—Wash. 127

Saddleback Farm—Vt. 78
Salley Sales Service—S. C. 53
Sanfadair Farm—Minn. 153
Sauquoit Valley Farmers Co-operative—N. Y. 38
Savery Farm—Vt. 76
Schiffer, Herbert—Pa. 35
Scudder Ranch—Wash. 127
Shawnee Springs Farms—Mich. 114
Sherburne Prairie Farm—Wis. 129
Shoemake Guernsey Farms—Ohio 121
Silver Forest Farms—N. Y. 149

Silver Forest Dispersal—N. Y. 64, 65, IV. Cover
Skagit County G. B. A.—Wash. 124
Spruce Shadows Farm—Minn. 128
Station Camp Farm—Tenn. 130
Sterling Farms, Inc.—Conn. 50, 51
Strohmeyer and Carpenter—N. Y. 38
Sunbeam Corp.—Ill. 38
Sunbright Farm—Okla. 101
Sunset View Farm—Pa. 150

Tarbell Guernsey Farms—N. Y. 63
Tom Cooper Farms—Okla. 155
Tormey, Lynthia Browning—R. I. 38
Transcript Printing Co.—N. H. 59

Undulata Farm—Ky. 130
Utilitas, Lone Rock & Melior Farms—Minn. 70

Valley Gem Farms—Wash. 127
Valley Pride Farm—Wash. 123
Van de Kamp Guernsey Farm—Calif. 164
Van Dyke Guernsey Farm—Minn. 71
Ver-Lo-Lew Farm—Ind. 139
Vermont State Sale—Vt. 72–80
Vicor's Farm—Va. 100
Virginia State Sale—Va. 148

Walker's Cloverland Dairy—La. 160
Waukesha County G. B. A.—Wis. 157
Welcome-In Farm—Ohio 93
Western Condensing Co.—Wis. 37
Weston Mfg. Co.—Colo. 35
Western Pennsylvania Guernseys—Pa. 138
Wethersfield Farm—Mass. 168
Wetmore, Fred C.—Ohio 38
Whatcom County G. B. A.—Wash. 125
Where to Buy Guernseys 35
White Hall Farm—N. Y. 167
White Hall Farm—Pa. 133
White Lick Farm—Ind. 166
Wilema Farm—Ohio 119
Wilgorlan Farm—N. J. 31
Willow Bend Farm—Pa. 122
Willow Brook Farm—Ohio 94
Windfall Farm—N. Y. 52
Windyview Farm—Wis. 157
Wisconsin G. B. A.—Wis. 129, 134, 135
Witchwood Farm—Pa. 142
Woodacres—N. J. 29
Woods, Mort—Okla. 56
Woodvale Farm—N. C. 146
Wychmere Farm—N. Y. 139, 150

Yakima Valley—Wash. 127
Yocliff Farm—Pa. 147

Chat . . .

In the Pine Knoll Farm advertisement in the August 15 Journal (Minnesota Page), mention should have been made that Boulder Bridge Bomber is owned by Orville Salveson, Mabel, Minn., and had been on lease to Pine Knoll Farm, owned by Homer Goss, Lewiston. This bull has good daughters in both herds.

Farvue Thunderbolt's Kay was recently sold by Sylvan Weil to Henry I. Christal. "Kay" has been classified Excellent, and she joins her paternal sister at Hanover Hills Farm, Farvue Thunderbolt's Clover, also classified Excellent. These animals are by Florham Thunderbolt.

Clarence Reed, manager of San Carlos Dairy of Buellton, Calif., is building a new walk-through, seven-cow, elevated barn with direct pipelines, on the grade cow commercial ranch where they milk 240 grade Guernseys.

Entered as Second Class Matter, December 15, 1909, at the Post Office at Peterborough, New Hampshire, under act of March 3, 1879. Acceptance for mailing special rate of postage provided in section 1103, Act of October 3, 1917; Authorized August 9, 1918.

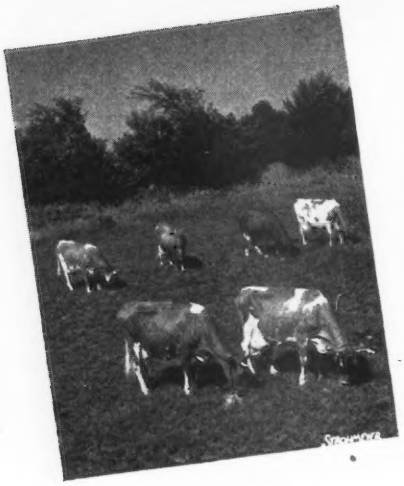

The Cover . . .

Six of a group of 10 foundation cows having a lifetime production of over one million pounds of milk. The records of these six cows total 641,115 pounds of milk. They are owned by O. H. Liebers and Sons, Skyline Farm, Lincoln, Nebr.

Most of the records are A. R. but some were in D. H. I. A. The cows are: Olives' Susie, 128,758 Milk, 5,514 Fat; Skyline Jubalee, 112,359 Milk, 5,266 Fat; Skyline Fayette, 94,911 Milk, 4,467 Fat; Skyline Faith, 104077 Milk, 4,477 Fat; Foremost Masterpiece Dora, 105,924 Milk, 5,259 Fat; Wathenas Katrinka, 112,295 Milk, 5,241 Fat.

Fair Interest Increases

WHILE a few of the Shows of the 1949 season have been held, the large majority are yet to come. Each year the various Fairs try to excell over all other seasons, and this year is no exception.

However, there seems to be a genuine increase in the interest of Guernsey breeders in this Fall's fairs, and there is more effort placed by the Fair Associations upon the showing of livestock.

In the East, New York State Fair to be held September 5-10, at Syracuse, has set aside $3,000 for Guernseys, Ayrshire and Jerseys, $4,000 for Holsteins and $2,500 for Brown-Swiss. They are making a real effort to bring back into the tanbark ring the old-time enthusiasm for showing livestock.

R. A. Cave, extension dairyman in South Dakota, writes: "It looks like we will have the largest show of dairy cattle at the State Fair that we have had for several years. Exhibits are going to be released from the Minnesota State Fair on Friday before our Fair starts so as to give them time to ship to Huron."

A late show, and one of the newer ones, is the Grand National, at the Cow Palace, San Francisco, October 28—November 9. They have set a new record of premiums of $20,800 in the Dairy Division, with $4,600 ear-marked for Guernseys.

This will also be the first year for the International Dairy Exposition, to be held at Indianapolis, Ind., October 8-15, with Guernseys being judged on October 10-12. Guernsey headquarters will be held at the Marrott Hotel.

Plans are being made to hold 4-H and Future Farmers judging and showing contests; commercial and industrial exhibits and a special consumer feature exhibit to highlight uses and values of dairy products.

In the South, at the Atlantic Rural Exposition, Richmond, Va., a new all-steel welded frame show barn has been erected. This was made possible through the cooperation of the Guernsey breeders of the State purchasing shares of stock in the Exposition.

The American Guernsey Cattle Club

OFFICERS AND EXECUTIVE COMMITTEE

R. F. Loree, Florham Park, N. J., President '53.
Kent B. Hayes, Oklahoma City, Okla., Vice-President '53.
John S. Ames, Boston, Mass., 2nd Vice-President '51.
Karl B. Musser, Secretary-Treasurer.
James B. Sweeney, Attorney.
George W. Emde, P. O. Box 319, Lodi, Calif. '52.
Granville H. Hibberd, Brooklandville, Md. '51.
George Watts Hill, 111 Corcoran St., Durham, N. C. '52.
Otto H. Liebers, Lincoln, Neb. '54.
J. M. McDonald, Cortland, N. Y. '50.
Gavin W. McKerrow, Pewaukee, Wis. '51.
Owen J. Roberts, Chester Springs, Pa. '50.
B. Royce, R. I., Box 128, Vancouver, Wash. '54.
Fred C. Siess, Lebanon, Ind. '52.
G. B. Walker, Stoneville, Miss. '54.
L. V. Wilson, Excelsior, Minn. '50.
Howard J. Ziegler, Clyde, Ohio '53.
(Year indicates Committee term expiration.)

Central Office

Karl B. Musser, Secretary-Treasurer.
Robert D. Stewart, Asst. Secretary-Treasurer.
Elmer H. Shattuck, Purchases and Production.

ADVANCED REGISTER

C. M. Cummings, Director and Office Manager.
Clarence W. Greenie, Superintendent.
Irving E. Nichols, Asst.

GUERNSEY BREEDERS' JOURNAL

Lincoln R. Lounsbury, Managing Editor.
R. G. Price, Advertising Manager.
Stevenson W. Close, Asst. Advertising Manager.

HERD REGISTER

J. E. Cunningham, Director.
Floyd L. Greenburg, Asst.

COMPTROLLER

F. Russell Abbott.

TYPE CLASSIFICATION

M. G. Seath, Director, Liberty Corner Rd. R. R. No. 1, Far Hills, N. J. Phone Millington 70623-M.

PROMOTION

E. W. Bunce, Director.

PERFORMANCE REGISTER AND PEDIGREES

Earl N. Shultz, Director, and New England Extension.

EXTENSION

Ballard K. Bennett, West Main St., Lebanon, Tenn.
George W. Chambers, Lewiston, Minn.
Henry T. Child, 34 Brainard St., Mount Holly, N. J.
R. L. Holden, Room 300, 125 North 4th Street, Lafayette, Ind.
J. McK. Jeter, Little Bldg., Second Floor, Box 162, Union, S. C.
Fred W. Madden, 423 East Main St., Grand Prairie, Tex.
Elmer J. Meadows, Room 302, Corbett Bldg., Portland 4, Ore.
Arthur W. Telfer, 221 Calif. Fruit Bldg., Sacramento 14, Calif.
Ray L. West, 315½ N. 8th St., Room 5, Boise, Idaho.

Golden Guernsey, Inc.

Officers

R. F. Loree, Florham Park, N. J., President '53.
Kent B. Hayes, Oklahoma City, Okla., Vice-President '53.
Karl B. Musser, Secretary-Treasurer.
Vera B. Westover, Chief Accountant.

Directors

Gavin W. McKerrow, Pewaukee, Wis.
Fred C. Siess, Lebanon, Ind.
B. Royce, R. 1, Box 128, Vancouver, Wash.

Advisory Council

Lloyd B. Wescott, Chairman, R. 3, Clinton, N. J. '51.
Oliver M. Burton, Lake Forest, Ill. '50.
W. W. Fitzpatrick, Quail Roost Farms, Rougemont, N. C. '51.
William H. Gould, Burkeville, Va. '50.
W. C. Locke, Kalamazoo, Mich. '50.
John Lyman, Middlefield, Conn. '50.
R. H. McMurtrie, Huntingburg, Ind. '51.
S. C. Price, Hazleton, Pa. '52
Dudley P. Rogers, Danvers, Mass. '50.
Clarence Sheridan, Fond du Lac, Wis. '52.
A. Ralph Shoemake, Dayton, Ohio '50.
Harold Wakefield, Adohr Milk Farms, 1901 S. LaCienega Blvd., Los Angeles 35, Calif. '52.
John D. Worthington, Bel Air, Md. '51.
(Year indicates Council term expiration).

MILK MARKETING

J. Frank Johnson, Director.
Lucius P. Nanning, Asst.
202 West Main St., St. Charles, Ill.

STATE REPRESENTATIVES

CALIFORNIA

Frank A. Loughary, Sec., California G. C. C., Inc., Room 401, Calif. Fruit Bldg., Sacramento 14, Calif.

CONNECTICUT

Michael Freedman, Field-Sec., Connecticut G. B. A., Box W., Cornwall Ave., Cheshire, Conn.

ILLINOIS

George A. Campbell, Jr., Field-Sec., Illinois G. B. A., Inc., 318 S. Main St., Kewanee, Ill.

INDIANA

E. T. Wallace, Sec.
John H. Krauter, Field-man
Ind. G. B. A., 821 Lafayette Life Bldg., Lafayette, Ind.

MARYLAND

Arthur L. Mulford, Field-Sec., Maryland G. B. A., 103 West Chesapeake Ave., Towson 4, Md.

MASSACHUSETTS

James E. Harper, Sec.
Massachusetts G. B. A., 146 Summer St., Boston, Mass.

MICHIGAN

A. P. Cole, Field-Sec., Michigan G. B. A., 212 Abbot Bldg., East Lansing, Mich.

NEW JERSEY

William M. Nulton, Jr., Field-Sec.
Courtlandt L. Terhune, Jr., Asst.
New Jersey G. B. A., New Jersey Agricultural Exp. Sta., New Brunswick, N. J.

NEW YORK

B. J. H. Rikert, Business Manager.
Maynard B. Abbott, Asst.
John A. Sims, Asst.
New York G. B. Co-Op., 1606 E. Erie Blvd., Syracuse, N. Y.

NORTH AND SOUTH CAROLINA

Mack H. Alman, Field-Sec., North and South Carolina G. B. Associations, Little Bldg., Second Floor, Box 162, Union, S. C.

OHIO

Robert W. Bishop, Field-Sec.
Ohio G. B. A., Public Sq., Wooster, Ohio.
H. E. Denlinger, Milk Marketing Representative.

PENNSYLVANIA

William H. Juzi, Field-Sec., Pennsylvania G. B. A., 1211 Payne-Shoemaker Bldg., P. O. Box 491, Harrisburg, Pa.
John B. Blyholder, Jr., Northeastern Field-man, R. D. No. 1, New Cumberland, Pa.
Lloyd R. Eyler, Southeastern Field-man, Pennsylvania G. B. A., 1211 Payne-Shoemaker Bldg., P. O. Box 491, Harrisburg, Pa.
Francis L. Fulton, Western Field-man, 404 Coulter Bldg., Greensburg, Pa.
Samuel G. King, Field-man, Douglassville, Pa.

VIRGINIA

K. M. Mace, Field-Sec., Virginia G. B. A., 914 Capitol St., Room 903, Richmond, Va.

WISCONSIN

George D. Britts, Sec.
Maynard Matthys, Asst. Sec.
Wisconsin G. B. A., 133 Barstow St., Waukesha, Wis.

GUERNSEY BREEDERS' JOURNAL

Devoted to the advancement of the Guernsey breed . . .

VOLUME 77 — *September 1, 1949* — No. 1

COVER ILLUSTRATION

Scene at Skyline Farm, Lincoln, Nebr., owned by O. H. & L. E. Liebers.

FEATURE ARTICLES

Mastitis Control at Work—By Paul E. Newman 9
Cattle Twins—By Lester O. Gilmore 14
Scholarship Winners and Candidates for Summer Training 16
Judging Schools in Oregon & Washington—By Elmer J. Meadows 18
Thumb District Type School—By R. L. Holden 19
San Diego County, Calif., Fair—By A. W. Telfer 19
Montana Judging Schools—By Ray L. West 19
Humboldt County, Calif., Spring Show—By Gene Senestraro 20
Idaho Judging Schools—By Ray L. West 20
Intermountain Dairy Cattle Congress—By Ray L. West 21
Van Wert Sale—By Ohio G. B. A. 21
Valley View Farm Sale—By John A. Sims 22
Michigan Heifer Sale—By R. L. Holden 22
Sylvester Farm Dispersal—By R. G. Harwood 23
24th Glenburnie Sale—By Kenyon B. Brown 23
Iowa Parish Shows—By George W. Chambers 24
Meridian Dairy Show—By Ray L. West 25
Placer County, Calif., Field Day—By A. W. Telfer 26
Kent-Sussex County Fair—By Henry T. Child 26
New Dairy Feed From By-Products—By S. R. Winters 189

DEPARTMENT INDEX

Advertisers' Index 3
Editorial Comment—Fair Interest Increases 4
Changes Among the Leaders:
- Peerless Emblem's Donna 27
- Knightongale Queen Nancy 27
- Bengs-Best Lorna 27
- Stone Acres Delight 28
- Bengs-Best Roamer's Lena 28

What the Cows are Doing in the Advanced Register ..... 169—189
Applicants for Membership 183
State Champions 183

Subscription Price: United States, South America and Central America, $2.00 for 1 year; $3.00 for $2 years; $6.50 for 5 years. Canada, 60c additional per year; Foreign, $4.50 per year.

CLOSING DATES FOR ADVERTISING COPY

7th of the month preceding for issue of the 1st.
23rd of the month preceding for issue of the 15th.

Published the first and fifteenth of each month by The American Guernsey Cattle Club, Peterborough, New Hampshire.

Copyright, 1949, by The American Guernsey Cattle Club.

THE FLORHAM CONSIGNMENT

To The NEW JERSEY STATE SALE—October 15, 1949

Florham C. Celesta

Born April 7, 1946
Has made 6839—414—Sr2 in 250 days.
Not on official test.
Will be fresh before Sale.

FLYING HORSE SELECT'S COMMANDO
7 A. R. daughters
Florham C. Alicia
12339—664—Jr3—365
Florham C. Abbie
11293—626—Jr3—365C
Florham C. Arline
11940—602—Jr3—365

FLORHAM QUEENIE GIRL
10231—516—Sr2—365
Maternal sister to
Florham Queen May
16778—703—BB
13758—549—7yrs—305C
14851—622—FF
Florham Queen Rose
12321—563—FF

ALFALFA FARM SELECT
18 A. R. daughters, 2 A. R. sons
Runnymede Select's Marigold
16515—854—B

ALFALFA FARM PRIMROSE
17564—1083—Sr4—365C
National Record
12058—765—E

LANGWATER PTOLEMY
28 A. R. daughters, 4 A. R. sons
Florham Laughter
15645—836—AA
14056—710—BB
12579—648—7yrs—305C—2x

FLORHAM MAY QUEEN
12507—625—F
Dam of
Florham Queen May
16778—703—BB
Full sister to
Florham Early Rose
(Dam of Florham Beauty Rose, 1033—Sr4—365, Class Leader 3rd place)

Florham P. Delightful

Born March 23, 1947
Bred December 1, 1948 to Flying Horse Select's Commando

FLORHAM POLLY'S PRINCE
Maternal brother to
Florham Conqueror, A. R.
Florham Sensation, A. R.
Florham Country Gentleman, A. R.
Florham Double Gentleman
Florham Polly's Gentleman

MOUND CITY RUTILA
16912—694—A
14537—616—D
12718—505—G
Dam of
Florham Rutila
16229—741—8yrs—365C
14956—683—AA
13224—601—E
Florham C. Arline
11940—602—Jr3—365
Maxim's Rutila
15608—672—A

LANGWATER PTOLEMY
(See above)
Sire of
Florham Coronet
15520—716—BB
Florham Jean
13226—710—CC

FLORHAM POLLY
19509—1013—A
15463—846—Jr2—365
Class Leader 5th place

MASTERPIECE'S MAY ROYAL
22 A. R. daughters
Mound City Silky
12699—632—EE
Royal Dream of Ore Hill
14409—609—6yrs—365C

RUTILA OF MOUND CITY
12627—550—E
Dam of
Mound City Rutila
16912—694—A
Full sister to
Maranda of Mound City
18221—732—A

Florham C. Esther

(To be registered)
Born February 2, 1948
Bred August 7, 1949 to Florham Polly's Prince
Full sister to Florham C. Arline
11940—602—Jr3—365

FLYING HORSE SELECT'S COMMANDO
(See above)
Full brother to
Flying Horse Select Primrose
12816—815—Jr2—365C
Former Class Leader
11479—712—Sr3—305C—2x
Class Leader 6th place
12816—738—AAA
Former Class Leader

MOUND CITY RUTILA
16912—694—A
14537—616—D
12718—505—G
Dam of
Florham Rutila
16229—741—8yrs—365C
13309—584—7yrs—305C—3x
14956—683—AA
13224—601—E
Florham C. Arline
11940—602—Jr3—365
Maxim's Rutila
15608—672—A

ALFALFA FARM SELECT
(See above)
Sire of
Flying Horse Select Primrose
12816—815—Jr2—365C
Former Class Leader
(See above)

ALFALFA FARM PRIMROSE
17564—1083—Sr4—365C
National Record
12058—765—E
Dam of
Flying Horse Select Primrose
11479—712—Sr3—305C—2x
6th place
(See above)

MASTERPIECE'S MAY ROYAL
22 A. R. daughters (See above)
Mound City Prudence
11890—592—AHI
Mound City Sarah Jane
13285—554—F
Mound City's Royal Peach
13873—552—Jr4—365C

RUTILA OF MOUND CITY
12627—550—E
Dam of
Mound City Rutila
16912—694—A
Full sister to
Maranda of Mound City
18221—732—A

FEDERAL ACCREDITED HERD NO. 93802
NEW JERSEY STATE NO. 103

MISS RUTH V. TWOMBLY, Owner

R. H. ALLEN, Manager

Florham Farm

MADISON, NEW JERSEY

Sales . . .

Sept. 5. Colorado State Invitational Sale, Greeley, Colo. Wallace I. Kaufman, secretary, La Salle, Colo.

Sept. 7. Fourteenth Annual Consignment Sale, Chester County Guernsey Cattle Club, Chester, S. C.

Sept. 8. North Carolina State Sale, at the County Home Farm, North of Greensboro, Highway U. S. No. 70. For catalogues write R. A. McLaughlin, Lexington, N. C.

Sept. 9. 3rd Utah Intermountain Sale, Ogden, Utah. C. J. Smout, sales manager, Ogden, Utah.

Sept. 10. George J. Montavon Bred Heifer Sale, West Brooklyn, Ill. Sale managed by the Illinois G. B. A., 318 South Main St., Kewanee, Ill.

Sept. 12. Silver Forest Farms Dispersal, Lynn Hawkins, owner, Forestville, N. Y. Sale managed by The Louis McL. Merryman & Sons, Inc., Sparks, Md.

Sept. 13. Connecticut State Sale, Old Farms, Farmington, Conn.

Sept. 13. The Bayou George Dispersal Sale, Dr. A. H. Lisenby, owner, Panama City, Fla. Sale managed by the Salley Sales Service, Orangeburg, S. C.

Sept. 14. 3rd Annual Western New York Guernsey Breeders Consignment Sale, Fairgrounds, Little Valley, N. Y. For catalogs write John A. Sims, 1606 E. Erie Blvd., Syracuse, N. Y.

Sept. 15. 23rd Special Guernsey Sale, Pennsylvania Association's Sale Pavilion, Lancaster, Pa. Sale managed by the Pennsylvania G. B. A., Box 491, Harrisburg, Pa.

Sept. 15. Seventh Ohio Guernsey Classic, Columbus, Ohio. O. C. Belt, secretary, 288 E. Long Street, Columbus 15, Ohio.

Sept. 15. 25th Vermont Guernsey Sale, Fairgrounds, Rutland, Vt. Sale managed by Dunn & Harwood, Schoharie, N. Y., and Cordaville, Mass.

Sept. 16. 25th Glenburnie Sale, Glenburnie Farm, Trenton, N. J. Sale managed by the Pate Sales Company, 2064 Lawrence Road, Trenton 8, N. J.

Sept. 17. Capitol District Guernsey Breeders Consignment Sale, Earl S. Williams' farm, North Chatham, N. Y. For catalogs write John A. Sims, 1606 East Erie Blvd., Syracuse, N. Y.

Sept. 17. Complete Dispersal, Sleepy Hollow Farm Guernseys. Sale at the farm, Flora, Ill.

Sept. 19. New York State Sale, Rhinebeck, N. Y. Sale managed by The Louis McL. Merryman & Sons, Inc., Sparks, Md.

Sept. 20. West Kentucky Promotional Sale, Calvert City, Ky.

Sept. 20. Nook-Dale Guernsey Farm Dispersal, Sherman & Petersen, owners. Sale at the farm, Clive, Iowa.

Sept. 20. South Dakota State Sale at the Fairgrounds, Sioux Falls, S. Dak.

Sept. 21. Mohican District Guernsey Breeders Consignment Sale, Fair-grounds, Cobleskill, N. Y. For catalogs write John A. Sims, 1606 E. Erie Blvd., Syracuse, N. Y.

Sept. 22. Florida Promotional Sale, Marianna, Air Base, Marianna, Fla., 1:00 p. m. J. H. Logan, Sec., Clearwater, Fla.

Sept. 24. S. A. Weyenberg Dispersal, Weyendale Farm, Hartland, Wis. Sale managed by the Wisconsin G. B. A., Box 14, Waukesha, Wis.

Sept. 24. Happyholme Farms Third Invitational Sale, Happyholme Farms, Lodi, Calif. Sale managed by the California Guernsey Cattle Club, 401 California Fruit Bldg., Sacramento, Calif.

Sept. 26. Maine-New Hampshire Sale, Rochester, N. H. Sale managed by The Louis McL. Merryman & Sons, Inc., Sparks, Md.

Sept. 26. Rheaume's Valley View Farm, Inc., Dispersal Sale, at Dryden, Mich. Sale managed by the Michigan G. B. A., 212 Abbot Building, East Lansing, Mich.

Sept. 26. Byercroft Farm Complete Dispersal, Logan, Iowa. Sale managed by Mort Woods, Ardmore, Okla.

Sept. 28. First Nebraska State Sale, 4-H Bldg., State Fair-grounds, Lincoln, Neb.

Sept. 29. 24th Special Guernsey Sale, Pennsylvania Association's Sale Pavilion, Lancaster, Pa. Sale managed by the Pennsylvania G. B. A., Box 491, Harrisburg, Pa.

Oct. 1. Reduction Sale, Scruggs & Sumrall, Algoa, Texas. Sale managed by Mort Woods, Ardmore, Okla.

Oct. 3. Moose Hill Farm Heifer Sale. Henry P. Kendall, owner, Sharon, Mass. Sale managed by Dunn & Harwood, sales managers, Schoharie, N. Y. and Cordaville, Mass.

Oct. 5. 8th Annual Butler-Lawrence Counties G. B. A. Sale, Butler Fair-grounds, Butler, Pa. Sale managed by the Pennsylvania G. B. A., Box 491, Harrisburg, Pa.

Oct. 7. Sherburne Prairie Dispersal, Rusk, Wis. Sale managed by the Wisconsin G. B. A. Box 14, Waukesha, Wis.

Oct. 7. 18th Darke County Guernsey Sale, Fair-grounds, Greenville, Ohio. Sale managed by the Ohio G. B. A., Wooster, Ohio.

Oct. 8. Kern County Union High School FFA Invitational Sale, Bakersfield, Calif.

Oct. 8. Northwest Wisconsin G. B. A. Fall Sale, Chippewa Falls, Wis. V. L. Dickinsen, Augusta, Wis., sale manager.

Oct. 8. Raberding Sale, Fairground Farm, Wapakoneta, Ohio. For catalog write Raberding Farms, Wapakoneta, Ohio.

Oct. 8. Complete Dispersal of Indian Ladder Farm, Altamont Fair-grounds, Altamont, N. Y. Sale managed by Dunn & Harwood, Schoharie, N. Y., and Cordaville, Mass.

Oct. 10. Wisconsin State Sale, Waukesha Wis., Gavin W. McKerrow, Pewaukee, Wis., sale manager.

Oct. 10. 7th Annual Klondike Sale, Klondike Farm, Elkin, N. C.

Oct. 12. 11th Annual Pennsylvania State Sale, Sale Pavilion, Lancaster, Pa. Sale managed by the Pennsylvania G. B. A., Box 491, Harrisburg, Pa.

Oct. 12. Second Southwest Missouri G. B. A. Sale, Springfield, Mo. For catalogs write Ray W. Pursley, Rt. 9, Springfield, Mo.

Oct. 13. Indiana Fall Sale, Lafayette, Ind. Sale managed by the Indiana G. B. A., 821 Lafayette Life Bldg., Lafayette, Ind.

Oct. 14. 5th Invitational Sale, Glenburnie Farm, Trenton, N. J. Sale managed by the Pate Sales Co., 2064 Lawrenceville Rd., Trenton 8, N. J.

Oct. 15. 11th New Jersey State Sale, Glenburnie Farm, Trenton, N. J. Sale managed by the Pate Sales Co., 2064 Lawrenceville Rd., Trenton 8, N. J.

Oct. 17. Franchester Sale, at the lower Franchester Farm, West Salem, Ohio. Sale managed by The Louis McL. Merryman & Sons, Inc., Sparks, Md.

Oct. 19. Maryland State Sale, Timonium, Md. Sale managed by The Louis McL. Merryman & Sons, Inc., Sparks, Md.

Oct. 20. Texas G. B. A. State Sale, Dallas, Texas. For catalogs write W. C. Hardman, Box 324, Grand Prairie, Texas.

Oct. 20. 23rd Eastern Ohio Guernsey Sale, Fairgrounds, Canfield, Ohio. Sale managed by the Ohio G. B. A., Wooster, Ohio.

Oct. 21. Virginia State Sale, Richmond, Va. Sale managed by The Louis McL. Merryman & Sons, Inc., Sparks, Md.

Oct. 21. Kansas G. B. A. State Sale, Hutchinson, Kan. For catalogs write Max Dickerson, Hiawatha, Kan.

Oct. 22. Illinois State Sale, Princeton, Ill.

Oct. 22. Kentucky State Sale, Shelbyville, Ky.

Oct. 22. Registered Guernsey Heifer Sale, State Fair-grounds, Salem, Ore., for 4-H, FFA and World War II. veterans.

Oct. 22. Fourth Annual Fresno Guernsey Futurity Sale, Fresno, Calif. Sale managed by the California Guernsey Cattle Club, 401 California Fruit Bldg., Sacramento, Calif.

Oct. 22. 30th Knox County Guernsey Sale, Fair-grounds, Mt. Vernon, Ohio. Sale managed by the Ohio G. B. A., Wooster, Ohio.

Oct. 22. Bred and Open Heifer Sale, sponsored by the Eastern Ind., G. B. A., Muncie Fair-grounds, Muncie, Ind.

Oct. 24. Merryman's 71st Sale, York, Pa. Sale managed by The Louis McL. Merryman & Sons, Inc., Sparks, Md.

Oct. 25. 6th Wyandot Guernsey Sale, Fair-grounds, Upper Sandusky, Ohio. Sale managed by the Ohio G. B. A., Wooster, Ohio.

Oct. 25. Oklahoma G. B. A. 12th State Sale, Oklahoma City, Okla. For catalogs write E. R. Berousek, Oklahoma A & M College, Dairy Department, Stillwater, Okla.

Oct. 26. 23rd New England Guernsey Sale, Eastern States Exposition Grounds, Springfield, Mass. Sale managed by Dunn & Harwood, Schoharie, N. Y., and Cordaville, Mass.

Oct. 26. Minnesota State Sale, State Fair-grounds, St. Paul.

Oct. 27. R. M. Head Dispersal, Primrose Farm, Ardmore, Okla. Mort Woods, sale manager.

Oct. 28. Second Annual Boone County Guernsey Sale & 4-H Heifer Sale, Lebanon, Ind. Sale managed by The Russell George Sales Service, Lebanon, Ind.

Oct. 28. Riegeldale Sale, Trion, Ga. Sale managed by The Louis McL. Merryman & Sons, Inc., Sparks, Md.

Oct. 29. Fifth District of Iowa Sale, Fair-grounds, Mason City, Iowa.

Nov. 2. Annual Elkhart County Sale, Goshen, Ind.

Nov. 3. 25th Special Guernsey Sale, Pennsylvania Association's Sale Pavilion, Lancaster, Pa. Sale managed by the Pennsylvania G. B. A., Box 491, Harrisburg, Pa.

Nov. 3. Eleventh Florida Guernsey Cattle Club Sale, Fair-grounds, Largo, Fla.

Nov. 5. Gilland's Foundation Guernsey's, Inc., Second annual Sale at the farm, Turlock, Calif. Sale managed by the California Guernsey Cattle Club, Inc., 401 California Fruit Building, Sacramento, Calif.

Nov. 7. Sixth Central Carolina Guernsey Sale, Maegeo Farm, Lexington, N. C. Sale managed by the Salley Sales Service, Orangeburg, S. C.

Nov. 10. Western Wisconsin Guernsey Breeders' 2nd Annual Fall Sale, West Salem, Wis. Vilas E. Young, Sec., West Salem, Wis.

Nov. 11. La Crosse County, Wis., Guernsey Breeders' Semi-annual Fall Sale, West Salem, Wis. Vilas E. Young, Sec., West Salem, Wis.

Dec. 5. Louis Merryman's 72nd Sale, Timonium, Md. Sale managed by The Louis McL. Merryman & Sons, Inc., Sparks, Md.

Dec. 8. 26th Special Guernsey Sale, Pennsylvania Association's Sale Pavilion, Lancaster, Pa. Sale managed by the Pennsylvania G. B. A., Box 491, Harrisburg, Pa.

Dec. 9. 26th Glenburnie Sale, Glenburnie Farm, Trenton, N. J. Sale managed by the Pate Sales Company, 2064 Lawrence Road, Trenton 8, N. J.

Meetings and Shows . . .

Sept. 5-6. Third Annual Chester County, S. C., Guernsey Festival, Chester, S. C.

Sept. 17. Tennessee State Junior Dairy Show, Shelbyville, Tenn.

Sept. 30. Wabash Valley Illinois G. B. A. Type School, Hal Norris Farm, Norris City, Ill.

OHIO DISTRICT SHOWS

Sept. 5. Northwestern Ohio District Show, Fulton County Fair, Wauseon. Guernseys will be judged by Gail B. Heifner.

Sept. 6. Stark-Portage-Summit District Show, Canton Fair, Canton.

Sept. 13. Ash-Med-Way Ohio District Show, Wooster Fair, Wooster.

Sept. 13. Wyandot County Fair, Upper Sandusky.

Sept. 30. Eastern Ohio District Show, Guernsey County Fair, Old Washington.

PENNSYLVANIA FIELD DAYS

Sept. 2. Chester County Parish Show, farm of I. E. Gotshall, Westtown.

PA. REGIONAL 4-H CLUB ROUNDUPS

Sept. 16. Ebensburg.
Sept. 17. Lewisburg.
Sept. 23. Lancaster.

Fairs . . .

Aug. 26-Sept. 10. Canadian National Exhibition, Toronto, Canada. Guernseys will be judged on Sept. 1 & 2 by C. R. Huston.

Aug. 29-Sept. 3. Cortland County Fair, Cortland, N. Y. Guernseys will be judged on Sept. 1 by Paul Misner.

Aug. 29-Sept. 3. Red River Valley Fair, Fargo, N. Dak.

Aug. 29-Sept. 5. Du Quoin State Fair, Du Quoin, Ill.

Aug. 31-Sept. 10. Timonium State Fair, Timonium, Md. Guernseys will be judged on Sept. 7 by John Lindsay.

Sept. 1-5. North Iowa Fair, Mason City, Iowa. Guernseys will be judged on Sept. 2 & 3 by Wm. McKerrow.

Sept. 1-9. Indiana State Fair, Indianapolis, Ind. Guernseys will be judged on Sept. 7 by George W. Snyder.

Sept. 1-11. California State Fair, Sacramento, Calif. Guernseys will be judged on Sept. 6 by H. A. Herman.

Sept. 2-11. Michigan State Fair, Detroit, Mich. Guernseys will be judged on Sept. 8 by K. C. Sly.

Sept. 2-11. Exposition Provinciale de Quebec, Quebec City, Quebec, Canada.

Sept. 4-9. Nebraska State Fair, Lincoln, Nebr. Guernseys will be judged on Sept. 6 by Elmer Hansen.

Sept. 4-10. Topsfield Fair, Topsfield, Mass. Guernseys will be judged on Sept. 7 by George M. Newlin.

Sept. 5-10. Cambria County Fair, Ebensburg, Pa. Guernseys will be judged on Sept. 6.

Sept. 5-10. New York State Fair, Syracuse, N. Y. Guernseys will be judged on Sept. 5 & 6 by Delbert Kingston.

Sept. 5-10. Rutland Fair, Rutland, Vt. Guernseys will be judged on Sept. 6 & 7.

Sept. 5-10. South Dakota State Fair, Huron, S. Dak. Guernseys will be judged on Sept. 8 by Axel Hansen.

Sept. 5-10. Virginia State Fair, Staunton, Va. Guernseys will be judged on Sept. 5 by R. G. Connelly.

Sept. 5-11. Oregon State Fair, Salem, Ore. Guernseys will be judged on Sept. 5 by Clifford W. Knight.

Sept. 10-16. Kansas Free Fair, Topeka, Kans. Guernseys will be judged on Sept. 13 by Mort Woods.

Sept. 10-17. Brockton Fair, Brockton, Mass. Guernseys will be judged on Sept. 13 by James Dodds.

Sept. 11-17. Kentucky State Fair, Louisville, Ky. Guernseys will be judged on Sept. 15 by Lawrence Colebank.

Sept. 11-17. Saginaw Fair, Saginaw, Mich. Guernseys will be judged on Sept. 13.

Sept. 11-18. Reading Fair, Reading, Pa. Guernsyes will be judged on Sept. 14 by George W. Snyder.

Sept. 12-17. Tennessee Valley Agricultural & Industrial Fair, Knoxville, Tenn. Guernseys will be judged on Sept. 13 by Fordyce Ely.

(*Please turn to page 37*)

FAIRLAWN GUERNSEYS

Consign to the: SEVENTH OHIO CLASSIC

Columbus, Ohio - September 15, 1949

Fairlawn Actor's Rose King

Born: AUGUST 27, 1948

HIMSELF

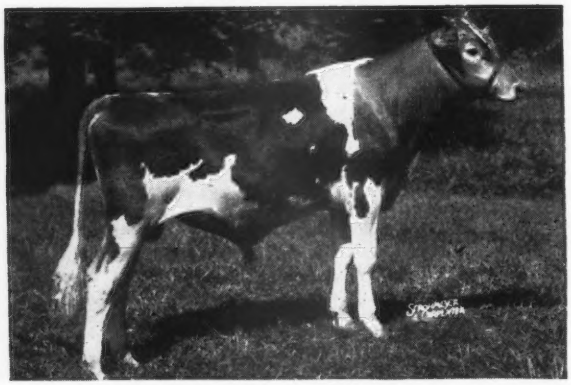

Sire:
FAIRLAWN PEERLESS ACTOR, A. R.
Dam:
CORONATION MEMOIR
VG '47-'48 at 11½ years
11764—706—Jr2—365C—1094
15493—875—Sr4—365—1095

Seldom a bull so richly bred is ever offered at public auction. He combines the blood of Bright Lad's Actress, Green Meadow Peerless, Green Meadow Hornet, Coronation Memoir, Coronation Melba, Green Meadow Melba, Green Meadow Coronation King, and Green Meadow Coronation Prince.

Rose King is a full brother to Fairlawn Memoir's Performer, herd sire at Sterling Farms, Inc., Stamford, Conn. Performer was sold in 1945 for $30,000; since then, his offspring have sold for more than $60,000. His first three daughters to finish test average 12000—632 all Jr2-year-olds. Another daughter making way over 2 lbs. per day in her seventh month.

Also consigned:

Fairlawn Actor's Aster

Born: SEPTEMBER 6, 1947

HERSELF

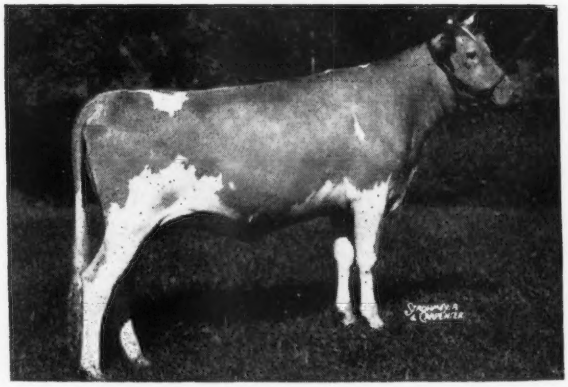

Sire:
FAIRLAWN PEERLESS ACTOR, A. R.
Dam:
FAIRLAWN CARNATION
13414—661—Jr2—365—1095
14801—721—Sr3—365—1095
17221—804—5yrs—365C—1095

A daughter of Green Meadow Hornet and out of a granddaughter of Langwater Cavalier.

Aster is due December 24, 1949, to Fairlawn Actress' Hornet.
This makes the calf she is carrying a double Actress.

FAIRLAWN FARMS COMPANY

King Street—Just off the Merritt Parkway

S. L. KATZ, Owner
T. B. ACCREDITED No. 511540

PORT CHESTER, NEW YORK
SAM PIKE, Herdsman
TELEPHONE—OFFICE 5-1936

DR. E. B. HOPPER, Manager
BANG'S ACCREDITED No. 2696

Mastitis Control at Work

By
PAUL E. NEWMAN
Director, Dairy Research
The Beacon Milling Co., Inc.

To Combat Mastitis, Follow a Balanced Control Program

1. **Prevent udder injuries.**
2. **Practice good milking.**
3. **Clean machines religiously.**
4. **Diagnose trouble cows.**
5. **Sell worst cases.**
6. **Group others according to infection.**
7. **Inject infected quarters.**
8. **Feed sensibly.**

THERE is no single magical prescription to combat mastitis. yet mastitis control is both possible and practical for most dairy farmers.

During the past dozen years I have visited many dairy farms of all types. Both on the farm and by correspondence I have attempted to help dairymen answer some of their troublesome problems. Twelve years ago there were two questions I always dreaded to have asked. 1, What can I do about garget (mastitis)? 2, How can I cure breeding troubles? These questions were bothersome because there were no good practical answers to either.

Today the mastitis one can be answered satisfactorily. The one on breeding trouble still is complicated and the known answer in some cases incomplete. Even on this one much progress has been made. But this discussion is not on breeding troubles, so let's get back to mastitis.

In November, 1943, our Company purchased a very "ordinary" New York State dairy farm with a "less than ordinary" dairy stable in the basement of a bank barn. Immediate plans were made to build a practical barn for the milking herd and then to convert the old barn for young stock. Twenty-two cows were assembled in the old barn "temporarily" to have as a start for the herd when the new barn was completed.

Wartime building conditions and restrictions proved too much for the new barn. Not until nearly two years later could priorities be cleared and construction finally started. It was April, 1946, before the herd was actually moved into the new barn.

Our mastitis experiences in the poorly equipped, old barn, with stalls too small for the cows; were of the kind a farmer doesn't like to talk to his neighbors about. The one good thing about it all was that a fertile field was set up in which mastitis control practices could be studied.

The 22 cows when purchased were as nearly free from mastitis as is possible in purchasing such a group of cows. Yet in those two years five of these cows were lost with mastitis and four others each had lost a quarter.

Udder injuries were primarily responsible for these losses, although inadequate facilities for proper care of the milking machines made a contribution too. Actual milking practices were good and cannot be held responsible for any major share of the blame.

Since moving into the new barn udder injuries have been a very minor factor. The barn does not have elaborate stalls with curbs between the cows—it has just simply provided

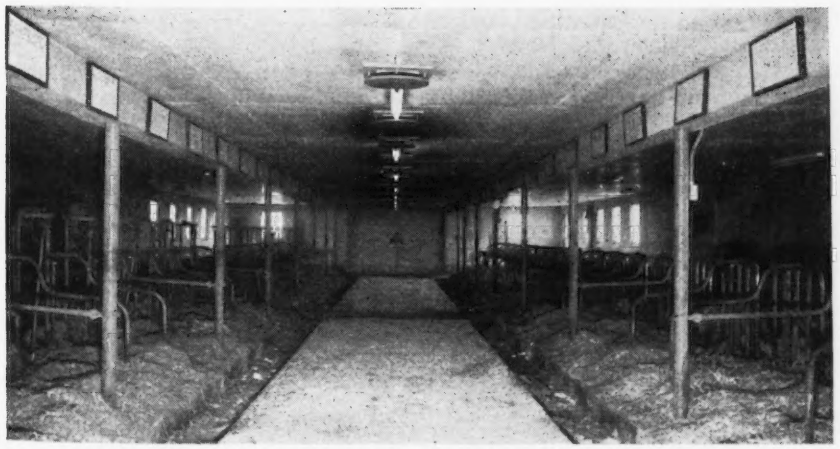

A practical barn with adequate sized stalls and sufficient bedding makes its contribution to Mastitis control. This is the "new" barn referred to.

enough width and length of stall platform to accommodate the cow comfortably and enable her to lie down and get up easily. Also, it has been possible to follow a rigid program of cleaning and sterilizing the milking machines after each milking.

Nineteen cows and seven bred heifers were purchased shortly after moving to the new barn to combine with those coming up from the old barn. (Only six other females have been purchased since 1946). In terms of mastitis infection at time of purchase, these new cows were neither better nor worse than the original group.

The results "mastitis-wise" under the new set-up have been vastly different. Three of the four three-quartered cows brought up from the old barn were promptly sold. The fourth one later returned to all four quarters and is still in the herd. No other cow has been eliminated because of mastitis. "Flare-up" quarters have become progressively fewer.

Dr. Edgar Tucker at a microscope in his mastitis laboratory, Kingston, N. Y. He is a Field Veterinarian in the New York State Mastitis Program.

While active mastitis became less important, bacteriological examination of milk samples from individual quarters during the first year in the new barn showed too high an incidence of infection still remaining to allow a comfortable feeling. At about this time the New York State Mastitis Control Program under the direction of the Cornell Veterinary College was being set up on a trial and demonstration basis. We were fortunate in being able to arrange with the college to set up our herd as one of the few experimental herds under the state program. Starting in September, 1947, milk samples have been taken each three months from each quarter in the herd by Dr. S. D. Johnson of the college in cooperation with our local veterinarian, Dr. C. D. Ebertz. These samples have been examined in the state mastitis laboratory at Ithaca. Milking, management and sanitation practices recommended in the state mastitis control program have been adhered to. In addition, various udder injections based on the bacteriological picture of each individual quarter have been tested. The advice and recommendations of Dr. Johnson and his associates have at all times proved practical and helpful.

Infection Reduced

Steady improvement in the bacteriological picture of the herd has been shown. In September, 1947, 43 quarters showed a streptococcus infection. Many of these undoubtedly had the streptococcus agalactiae organism, which is the causative organism in the majority of mastitis cases. Of the original 43 strep quarters 14 had been sold and 29 were still in the herd. On the last examination, March 4, 1949, out of 184 quarters in the herd only one showed streptococcus agalactiae and four others showed a streptococcus non-agalactiae infection. While other types of organisms such as hemolytic staphylococci and coliforms have not been a serious factor in the herd, these organisms on each examination have shown up in a number of quarters-not always the same ones. So far we have concentrated on eradicating the more troublesome streps. Our treatments to date, while effective on the streps, have not proved as effective on these miscellaneous organisms.

Udder Injections Used

Our work has not progressed far enough to warrant definite conclusions as to the superiority of one agent or any particular given method of injection over another. Penicillin in various carriers has been used most frequently. Sulfamethazine in combination with penicillin and also tyrothricin have been used. Currently for streps and staphs we are using two infusions at a 48-hour interval, each of 200,000 units of penicillin in 20 cc. of a mineral oil-lanolin emulsion per quarter. For coliform quarters, one-half gram of streptomycin in the same carrier is infused twice at a 48-hour interval. Our veterinarian treats each quarter showing bacteriological infection on the periodic laboratory examinations. In addition, any swollen quarter, or quarter showing abnormal milk, is similarly injected at the time of the trouble. Such treatments should be made by or under strict supervision of a competent veterinarian.

Cost of injections. Conducting our work on an experimental basis has probably meant some greater expenditure for udder injections than would ordinarily result in following the New York State Mastitis Control Program. Also, the cost of penicillin and some of these other products has gradually been decreasing so that our past costs would be somewhat high for this

TABLE I

CHANGES IN NUMBER OF INFECTED QUARTERS IN EXPERIMENTAL HERD

Date	Total Quarters Examined	Infected Quarters: Strep Agalactiae	Infected Quarters: Strep Non-Agalacitae	Infected Quarters: Other Bacteria
9/3/47	144	43*		13
1/23/48	144	12	17	10
3/29/48	168	5	16	12
6/29/48	152	8	21	14
9/23/48	160	12	21	8
12/14/48	172	7	14	7
3/4/49	184	1	5	15

*Total strep infected quarters. Agalactiae not differentiated on this test.

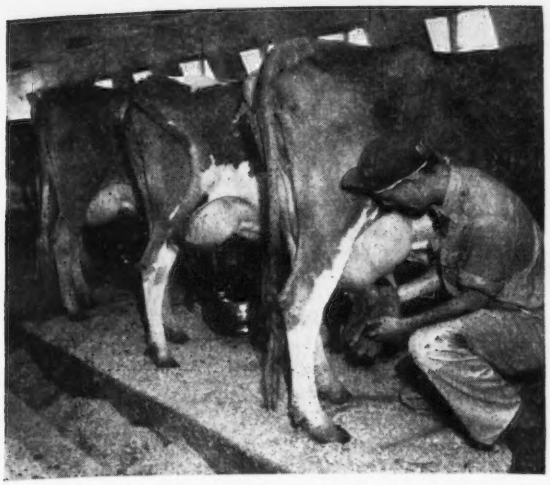

Good milking practice. One cow being washed and let down of milk stimulated. The machine has just been put on the second. The third is practically milked out and the machine will be taken off promptly after brief machine stripping.

reason as well. Nevertheless, our cost records present some interesting comparisons and probably are not greatly out of line with what can be expected in normal practice where injections are made by the veterinarian.

To me, the most important point is the wide difference in injection costs between different groups of cows. In the New York plan, cows are first of all classified on the basis of a physical examination by a veterinarian. Class 2 cows are those showing no extensive scar tissue or lumps in the udder, the quarters are evenly balanced, and no definite abnormality in the milk appears on the strip cup or brom thymol tests. Class 3 cows show some definite scar tissue or uneveness of quarters or abnormal milk. Class 4 cows show advanced abnormalities in one or more of these respects and are considered practically hopeless insofar as recovery is concerned.

Once daily machines are thoroughly washed and teat cup liners brushed.

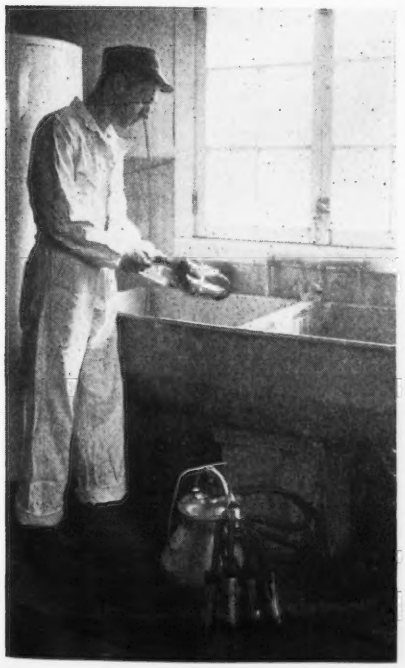

In our studies we have had no Class 4 cows to work with. However, we did have 11 Class 3 cows in September 1947. Three of these were sold early in the study, primarily because of low production. Over an 18 months' period the cost of udder injections on the other eight cows has varied from $15.00 to $103.00 per cow, with the average being $52.00. Their bacteriological picture has improved but these cows are still the most troublesome ones in the herd and most of them are still being treated. Of the eight there are five still in the Class 3 grouping. Incidentally six of these eight cows had been in the group coming from the old barn.

During this same 18 months' period seven cows which were in Class 2 in September, 1947, have on one or more later examinations been put in the Class 3 group. In about half of these cases these later returned again to Class 2. The injection costs on these six cows averaged $41.00 per cow and ranged from zero to $87.00 during the 18 months' period.

The remaining 21 cows in Class 2 continued in this class throughout the 18 months' period and had an average injection cost of only $9.00 per cow.

When we consider the probable injection cost of Class 3 cows, plus the fact that they are likely to be the source of future mastitis trouble, the keeping of a cow repeatedly classified in Class 3 cannot be justified unless she is a pretty good one. In some cases where three of the quarters are sound and a fourth one is infected, it is practical to dry off this bad quarter. We have done this in one or two cases and the other three quarters have gone along in a normal way.

It should also be mentioned that even a severely infected cow is not entirely hopeless. If she is particularly valuable from a breeding standpoint special attention and repeated udder injections have a better than even chance of clearing her up so that she can remain in the herd.

So far this discussion has dealt heavily with diagnosis and treatment of infected quarters. No one or two, or even five or six, angles of attack will insure a satisfactory mastitis program. Success depends upon balanced attention to eight different points. Prevention of injuries, good milking and proper sanitation practices are high on this list. Without them money spent for udder injections is poured down the drain.

Mastitis control on our own research farm herd has been accomplished through simple but constant observation of the following eight points. Similar observance of these can accomplish as much in other herds. Each is discussed briefly.

Eight Essentials In Mastitis Control

1. *Prevention of udder injuries.* Most important is adequate sized platforms for the cows. This prevents the cow from lying with her udder over the gutter edge and also the stepping on her teats by the next cow. It makes it easier for her to get up and thereby reduces the likelihood of her stepping

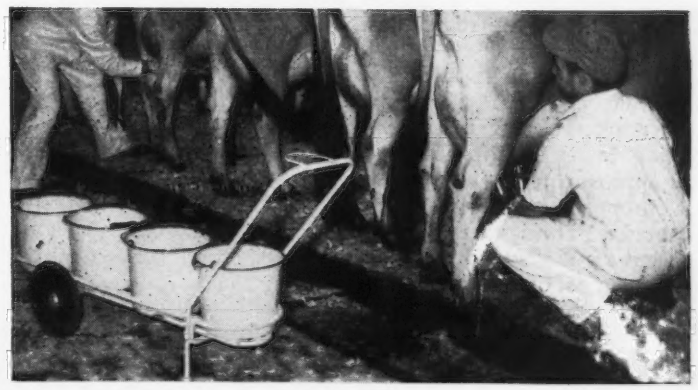

The four pail system.

Hot water with a chemical cleaner and sterilizer is drawn through machines at night.

on her own teats. This possibility cannot be entirely eliminated if the cow's teats hang much below her hock joint, but adequate stall size does reduce the hazard.

For Guernsey cows stalls four feet wide, when no curbs are used between cows, or four feet three inches when stall curbs are used, are adequate. The size of the cow determines the platform length (the distance from the gutter edge to the platform side of the feed curb). Take the distance from the cow's tail-head to a point directly over the front point of the forearm (the point which pushes against the tie when the cow is reaching for feed). Add three inches to this measurement to get the correct platform length. Part of the stable should have shorter stalls for the smaller cows and first-calf heifers.

Platform size for tie stalls should be the same as for stanchions, or at most not more than three inches longer than recommended for stanchions. Many tie stalls have been made longer than necessary and have caused difficulty in keeping the cows clean. Experience from using both stanchions and tie stalls in the same barn has convinced us that cows are just as easy to keep clean in tie stalls as in stanchions, provided the platform length is correct.

Next in importance is liberal use of bedding. We chop all our straw through an ensilage cutter. In addition to spreading better on the field and absorbing approximately twice as much moisture, chopped straw stays on the platform better. Thus, when liberally used, it keeps a good layer of bedding under the cow most of the time. This is important for reducing both udder injury and exposure by direct contact with the floor. Conventional stabling has been criticized for contributing to udder injuries and exposure. When only a fraction of the bedding required for pen stabling is used most of this can be avoided.

Heating pipes in the platform, wood brick in place of concrete, rubber mats and various other special approaches have been recommended for platforms, and not without some merit. However, our results indicate that with adequate platform size and liberal use of a fine bedding the other items are not essential for successful mastitis control.

Cows should not be left outside so long during winter and spring months that they lie down on the cold ground.

Horns in the milking herd are a constant hazard to udders. Except under special circumstances, dehorning as calves is recommended.

2. *Good Milking.* Articles on the virtues of "rapid" or "managed" milking have made frequent appearances in recent months. Another discussion here is not necessary. Rapid milking is an important part of mastitis control efforts. The milker unit should be removed as soon as the cow is milked to prevent needless irritation of udder tissues. For the average cow it should not be on more than four minutes. In our own herd, while we "machine strip", we still check each cow by hand after removing the machine to be doubly sure she is milked out.

Proper cleaning of the cow's teats and careful sanitation between cows are important. We use the four pail system: One pail has individual wash cloths and a warm solution of quarternary ammonium compound. The second is empty to receive the wash cloths as each is used. A third has clear water to remove milk from the teat cups as they are taken from the cow, and the fourth, with warm quarternary ammonium solution is for the second dipping of the teat cups between cows. After washing the udder each quarter is tested with the strip cup before the milker is put on.

3. *Clean milking machines.* Many dairymen have grouped their cows according to absence or degree of mastitis infection and milked them religiously in that order, only to fail to clean and sterilize each unit properly between milkings. The latter negligence has counteracted all the other efforts.

The cleaning program recommended is reasonably simple. After the morning milking, immediately draw a pail of clean water through each unit. Then break down the milker unit and brush each part coming in contact with milk, using a warm water wash with a suitable cleaner having a wetting agent in it. Follow this with a thorough rinsing in a quarternary ammonium or chlorine solution. Less trouble with mineral deposits on the equipment is encountered with quarternary ammonium products than with chlorine.

At the other milkings again draw a pail of clean water through each unit. Follow this with a pail of hot water having in it a product which combines a wetting and cleaning agent with a quarternary ammonium sterilizing agent. The hot water enhances its effectiveness.

The wash cloths should be washed out after each milking and left standing in clean quarternary ammonium solution. Once each day bring them to a boil in clear water over a hot plate.

Udder injections planned and made with care are important in reducing the number of quarters carrying mastitis organisms.

4. *Adequate diagnosis.* To work intelligently on any disease problem one must know what he is working with. Accurate mastitis diagnosis has two phases.

The first is a physical examination of each cow by a qualified veterinarian at intervals of three to six months. Scar tissue in the udder and other evidences of active mastitis infection can be detected. This, with the aid of strip cup examination and brom thymol testing of the milk, gives a reasonably accurate picture of those cows that have had or do have active mastitis with some idea of the seriousness of it.

The second phase goes further. Milk samples taken by the veterinarian at the time of the physical examination are sent to a mastitis laboratory for bacteriological study. This discovers cows with latent mastitis organisms present, but showing no visible evidence of mastitis. It also determines the kind of organisms present, which is necessary in recommending the most effective udder treatment.

In New York State there are regional mastitis laboratories equipped to make bacteriological examination of milk. Each is under the supervision of a field veterinarian, and they are located at the following points: East Aurora, Ithaca, Earlville, Canton, Kingston and Farmingdale (Long Island). Though limited as yet in their facilities all of these laboratories are in a position to take care of a few more herds. Applications should be made through your local farm bureau agent, the county advisory committee*, or your local veterinarian. Several other states also have special facilities for helping in mastitis diagnosis.

*Each rural county in New York has a Mastitis Advisory Committee whose membership consists of a Farm Bureau agent, a dairy farmer and a veterinarian.

5. *Grouping of cows.* Based on information secured from the diagnostic examinations the entire herd should be grouped. The Class 2, 3 and 4 groupings, based on physical examination, are discussed earlier in this article. Within each of these classes the cows may be further grouped on the basis of whether or not actual mastitis-producing organisms are present in the udder.

The cows, insofar as possible, should be stabled according to these groupings, with the cleanest cows as far as possible from the infected ones. They should be milked in order, starting with the clean ones.

6. *Sale of worst cases.* Ordinarily Class 4 cows should be sold immediately. Extremely valuable ones through isolation and extensive udder treatment can be kept in the herd with some chance of reducing their infection or even eliminating it. Unless such a cow is quite valuable, however, she probably will not be worth the expense, trouble and danger to the rest of the herd.

Whether or not to sell a Class 3 cow depends upon the individual situation. In general, some of them should be eliminated from the herd as soon as practical. Some will clear up sufficiently to return to Class 2. Most of them will not. You should figure on spending about $30.00 to $35.00 yearly on such cows if you keep them, and, furthermore, realize that they will be most subject to future mastitis flare-ups.

Class 2 cows need not be sold for mastitis reasons. They should be treated by udder injections if the laboratory examination shows the presence of mastitis organisms. If a Class 2 cow has repeated mastitis flare-ups she will soon become a Class 3 cow and should be dealt with accordingly.

7. *Udder injections.* Cows carrying mastitis infections are dangerous. They become much more productive and are less likely to have "flare-ups" if these infections are removed by treatment through careful udder infusions. Under the New York State control program injections of infected quarters are made following each periodic examination. This is probably the soundest and most effective procedure. A less effective alternate plan, when facilities for accurate diagnosis are not available is to inject each quarter showing abnormal milk or swelling from mastitis at the time of the trouble. In addition, each cow that has ever had mastitis trouble should be injected during the dry period. In such circumstances quarters with previous infection frequently are seriously troublesome during the drying off period. In several such instances we have had quite favorable results by simply stopping milking the cow and injecting each quarter after the final milking. If the udder later had to be milked out to relieve pressure, it was milked out completely and reinjected.

Improvements in methods and materials used for udder injections are constantly being made. To the dairyman I strongly urge that you work closely with your veterinarian. He can give you the most effective plan of udder injections based on latest information. In addition to helping with the injections themselves he can also be of great assistance in checking the herd and helping lay out your complete control program. Make full use of his services.

To the veterinarian, I strongly urge that you work closely with the dairyman on a realistic basis. Supply him with the necessary instruction and materials to handle injections of single quarters where a special call by you would otherwise be necessary. Few average dairymen are going to stand the expense of such repeated special calls. Either they will not treat the cow or they will decide that injecting a quarter is not a very complicated matter and do it themselves. You might better make most of his injections and supply him the materials and instructions for making the others, rather than have him work independently of you and without the benefits of your help. Cooperation of this nature will, in practically every case, make for you a loyal client.

8. *Sensible feeding.* The effects of feeds on mastitis have been grossly overestimated. Mastitis control is primarily a management and sanitation matter. Yet contrary to a few reported experiments I still feel that feeding to some extent does influence the course of mastitis in a herd.

First of all, the cow should be kept reasonably laxative to assist in throwing off waste products which might otherwise accumulate in the body. Along with this, the general diet should be well-balanced in all nutrient factors to insure maximum health and vigor of the cow's working parts.

Dry cows should be so fed as to avoid serious udder cake or congestion at calving time.

The harder the udder is worked the more likelihood of latent mastitis organisms present in the udder becoming active. For troublesome cows, avoidance of heavy concentrate feeding and high levels of protein are recommended. Depend more on good quality roughages. A detailed feeding program for mastitis cows or herds seriously troubled with mastitis has been worked out. The details would require discussion at some length and are not included in this already lengthy article. They can be secured upon request.

Briefly, what is needed in the average herd is simply a sensible feeding program based on liberal amounts of high quality roughage, with moderate levels of a well-balanced, moderate protein concentrate ration.

There is no single magical prescription for mastitis control. A balanced program of attack consistently followed will do the job.

(Special appreciation is due W. D. Lashbrook, manager of the Beacon Dairy Research Farm, and the boys working in the barn, for their careful attention to details in carrying out this program and for keeping the necessary records.)

These twin grade Guernsey heifers, Marion and Mildred, are being used in research on the nutritive requirements for the developing fetus.

CATTLE TWINS

Speed Dairy Research

By **Dr. Lester O. Gilmore**

In October, 1947, the University of Minnesota, Division of Dairy Husbandry, purchased the first pair of identical cattle twins to be used in controlled experimental work in the United States. The use of such experimental animals in this country follows the lead of research at the Animal Breeding Institute at Wiad, Sweden, where identical cattle twins have been utilized for the past 10 years. The University of Minnesota Agricultural Experiment Station is paralleling others in Denmark, New Zealand, and England in exploring further this relatively new design in an attempt to solve the age-old problems of the relative influence of heredity and environment.

Investigators had published descriptions of similar cattle twins as early as 1922, with evidence pointing to the possibility of the occurrence of identical twinning in the bovine family. Previously, it had been thought that such a phenomenon took place only in human beings and the armadillo. While American investigators were developing the knowledge of identical twinning in these two species, German scientists were establishing the existence of the same physiological phenomenon in cattle. The extreme similarities they found in cattle twins of the same sex and color were thus concluded to be due to the fact that two individuals came from the same fertilized egg that had divided into two parts shortly after mating. This division results in equal inheritance.

Fraternal Characteristics

Contrasted to this one-egg origin of identical twins, is the case of the more commonly occurring fraternal twins, in which each individual comes from a separate egg. Because each egg is fertilized by a different sperm, fraternal twins have the same relationship to each other as do full brothers and sisters. Thus they may be of the same or of opposite sex. In exceedingly rare instances they would be of the same inheritance. In equally rare cases they would be as different in inheritance as possible for a fully related brother-sister pair. In fraternal twins, and in full brother-sister pairs, the individuals independently inherit a blend of characteristics from each parent.

Because identical twins are of the same sex, freemartins do not occur and accordingly there is not the usual problem of twin-heifer sterility. In approximately half the cases of fraternal twinning there is one bull and one heifer. In 91 per cent of the cases of two-sexed cattle twins, the heifer has been found to be sterile as a result of the underdevelopment of her reproductive organs. While the exact cause of this remains unknown, the predisposing condition is the union of the blood vessels during the prenatal development, which permits the male's blood to flow through the female's blood vessels in the 91 per cent of cases of two-sexed twins resulting in a freemartin. Males of multiple births are not affected. Neither are such abnormalities found where all are females.

In the dairy cattle breeds, twinning of both kinds occurs on the average once in 49 births. Holstein-Friesians produce twins most frequently and Jerseys least frequently. The three major beef breeds average one pair of twins in every 227 births; Shorthorn twins are born more often than Here-

fords and Angus. Inheritance, season of the year, age of the dam and number of previous pregnancies of the dam affect the frequency of the fraternal type of twinning. The nature and extent of the inherited influence is not known. Inasmuch as the effect is on the number of eggs released at a heat period, these influences operate on the dam leaving the sire of a particular pair of twins without immediate influence.

The age of a cow and the number of previous pregnancies are closely related to each other but each seems to have a definite effect. The frequency of twinning increases rather rapidly up to the early years of maturity. The seasonal effects noted at the time of conception are changes from cold to warm, and the reverse. These four influences have not been observed to effect the incidence of identical twinning. If inheritance is a factor, the sire would be expected to exert a direct influence rather than merely act as a transmittor from parent to offspring of genes for the trait. Records obtained under experimental conditions should elucidate the situation. Less is known also about the frequency of identical twinning. From available figures on the sex ratio of twins, and from direct observations of different workers, it can be calculated that identical twins occur in 6.5 per cent of the cases of all twins. This is approximately one pair of identical cattle twins per 1,000 birth of dairy calves.

Disadvantages of Twinning

Economically, twinning of the fraternal type in dairy cattle is a disadvantage. After giving birth to twins the dam produces less, probably because of the attending complications rather than because of bearing twins in itself. Difficult calving may occur, particularly if the twins are not completely separated. The total weight of twin pairs is 35-50 per cent greater than single calves. In most instances the individual weights are less. An interesting exception occurred, however, when the weights of a pair of Holstein heifer twins born at University Farm were 91 and 93 pounds, respectively. A greater percentage of twins are born prematurely and premature births are associated with retained placentas. A calfhood mortality of five times the normal for singles has been reported for twin calves. Identical twins are smaller at birth following a shorter gestation period. This minimizes some of the attending difficulties. They are always of the same sex which eliminates economic loss through infertility.

Experimental Value

The value of identical twins for experimentation rests with the fact that both have the same inheritance which causes them to respond similarly to similar environmental conditions which include the practices ordinarily called "care and management." Consequently, one member of the pair can be subjected to an experimental regime while its mate serves as an ideal control. Differences so obtained between the members of the pair are due to the conditions of the experiment. Differences between twin pairs on the same experiment reflect differences in inheritance. One pair will yield more authentic information than 20 pairs of less closely related individuals. In view of the high cost of procuring and maintaining cattle for experimental work under conditions of limited facilities, the use of identical twins is hailed as a research tool that can more effectively further the program of the experiment station in all phases of studies on nutrition, growth, milk secretion, housing, health, and management.

Like fingerprints in human beings, nose patterns are useful in identification of cattle. Identical twins have strikingly similar nose patterns, as shown by the twin grade Jerseys, Nellie (bottom) and Nettie (top).

The diagnosis of identical twins at present remains an art in which there is apparently little difficulty for workers experienced with inherited characters, cattle judging, and type analysis. There is as yet no chemical test available. Blood typing is not sufficient for diagnosis because in cattle the union of the prenatal blood streams gives a mosaic of both fraternal types to both twins in 91 per cent of the cases.

The best diagnostic method to date involves an analysis of the pair for similarity of physical traits. Every characteristic in which the two are similar excludes a substantial number of non-identical pairs. If they are identical in a large number, therefore, they may be concluded to be identical. The characteristics most easily observed are: sex, color, color pattern, hair whorls (number, location, and direction), nose pattern, whiskers on the jaw, number of teats, length and diameter of tail, set of legs, rump, head, ear shape, spring of rib, and general body conformations.

Under the present program the Division of Dairy Husbandry will

(*Please turn to page 35*)

Honey and Hollie are the only "mirror-image" twins at University Farm. They have fewer characteristics in common than other identical twins at University Farm.

Scholarship Winners and Candidates for Summer Training

Inaugurated by The American Guernsey Cattle Club

FOR many years President R. F. Loree has been desirous of making available to outstanding young dairymen a training program that will better equip them for future Guernsey breeders, herdsmen and farm managers. No doubt this desire was stimulated by his close association with the late Dr. James E. Russell, owner of Glenburnie Farm, who so successfully developed the nurses' training program in America.

The Executive Committee of The American Guernsey Cattle Club appropriated $500 for Training Scholarships, plus transportation expenses from the college to the farm and back. Plans for the Training Scholarship Program were formulated in New York on April 20, 1949, at a meeting called by President Loree and attended by him, Dean H. H. Kildee, Guy E. Harmon, L. V. Wilson, Karl B. Musser, R. D. Stewart and E. W. Bunce. The scholarships are confined to college students, and the recipients are to receive training on farms and three summer vacations during the regular four-year college course. Dean Kildee stated that one of the most important factors of the program is arranging for the students to get training on well managed farms. The committee is appreciative of the excellent cooperation breeders have given in every respect. The training by summer, outlined by the committee, is as follows:

1. First Summer—

Milk and care for a string of test cows.

Be exposed to calf raising and the production and processing of clean milk.

2. Second Summer—

General Farming—including soils, crops, fertilizers, farm machinery, farm records, financial statements, etc.

3. Third Summer—

Work with a show herd.
Get judging practice.
Keep records.
Sketch animals for registration.
Study pedigrees.

The committee specified that college freshmen applying for the scholarships shall have the following qualifications:

1. Farm background with interest in, and if possible experience with dairy cattle.
2. Attitude—ability to cooperate and work with others—like people.
3. Hard worker with initiative.
4. Leadership.
5. Satisfactory scholastic record.
6. Physically fit.
7. Knows his objective.
8. Have extra curricular activities.
9. Must be able to milk.

The $250 Training Scholarships offered by The American Guernsey Cattle Club have been awarded this first year to John T. Peterson, freshman at the University of Missouri, and Jack L. Stover, freshman at Rutgers University.

John T. Peterson, 21 years of age, born and raised on a 160-acre farm at Jasper, Mo., now owns eight registered Guernsey females. He enlisted in the Army in 1946 and served 18 months, some of it in Japan. His FFA dairy experience includes showing first prize entries at the Ozark Empire Fair and two years on the dairy judging team. He has participated in many extra curricular activities at the University of Missouri, including agricultural club, dairy club, Glee club, interfraternity pledge council, and has been elected to the sophomore council. His objective is to own and develop an outstanding Guernsey herd. He will milk and care for a string of test cows at Blakeford Farms, Inc., Queenstown, Md., from June 10 to September 10, under the guidance of Guy E. Harmon, manager of Blakeford and chairman of the Type Committee of The American Guernsey Cattle Club.

Jack L. Stover of Pennington, N. J., is 19 years old. He was born and raised on a farm, and began working with from 20 to 30 milking cows when 12 years of age and operated a farm for one and a half years. During high school he was active in football, baseball and debate work. He has had two years of 4-H experience, is active in athletics and other extra curricular activities at Rutgers University. His objective is to own a farm and dairy herd. He will milk and care for a string of test cows at Quail Roost Farms, Rougemont, N. C., from June 9 to September 9, under the guidance of W. W. Fitzpatrick, manager of Quail Roost Farms and a member of the GOLDEN GUERNSEY Advisory Council and The American Guernsey Cattle Club Type Committee.

Thirty candidates were interviewed this first year. Pictured herewith, in addition to the two receiving the awards, are the seven candidates who received summer training at various farms.

The agricultural colleges and Guernsey breeders have shown a keen interest in this program. It is hoped that arrangements can be made to place a larger number of candidates for the scholarship on farms in 1950.

←SCHOLARSHIP WINNERS→

John T. Peterson, Jasper, Mo., University of Missouri, scholarship winner, training at Blakeford Farms, Inc., Queenstown, Md., under Guy E. Harmon.

Jack S. Sanderson, Webberville, Mich., Michigan State College, training at Happyholme Farms, Lodi, Calif., under C. R. Knight.

Jack L. Stover, Pennington, N. J., Rutgers University, scholarship winner, training at Quail Roost Farms, Rougemont, N. C., under W. W. Fitzpatrick.

Charles W. Monsees, Sedalia, Mo., University of Missouri, training at Repelmar Farm, Versailles, Mo., under Charles L. Van Landuyt.

Francis H. Swain, Jr., Southport, N. C., North Carolina State College, training at Bayville Farms, Lynnhaven, Va., under W. Clark Fleming, Jr.

Donald S. Fincher, Matthews, N. C., North Carolina State College, training at Klondike Farm, Elkin, N. C., under T. F. Cooley.

Glen H. Schmidt, Manning, Iowa, Iowa State College, training at Curtiss Candy Co. Farms, Cary, Ill., under Delbert Kingston.

Don R. Kaski, Crystal Falls, Mich., Michigan State College, training at Mulhocaway Farm, Clinton, N. J., under George Shellenberger.

C. Peter Wagner, Springfield, Mass., Rutgers University, training at McDonald Farms, Cortland, N. Y., under K. C. Sly.

Judging Schools in Oregon and Washington

WITH R. D. Stewart, assistant secretary of The American Guernsey Cattle Club, as official judge and instructor, 435 Guernsey breeders, County Extension Agents and Vocational Agricultural Instructors, attended the four judging schools held during June in Oregon and Washington. Many people, including representatives of several rural newspapers, commented that the program instigated and carried out by The American Guernsey Cattle Club, in cooperation with the State Guernsey clubs, was the most progressive of any entered into by any breed association. Discussion was keen on every class, which gave Mr. Stewart an opportunity to explain and demonstrate the thinking of the Type committee and leading Guernsey breeders throughout the country.

The first school was held at Amity, Ore., on the farm of G. A. McCulloch and R. J. Hobson, where the group judged one heifer class and five cow classes. Every class presented problems which incited desirable discussion. The latter class was particularly interesting in that all the cows were milking over 70 pounds daily—one over 80 pounds—and there certainly was no dairy character lacking.

On the second day the school was held with the Wandamere herd, owned by M. C. Fleming, Troutdale, Ore., where the group judged two classes of heifers and four classes of cows with six animals in every class. When the tops in each class were returned for the championship, three of the four were cows which had been officially classified Excellent.

On the third day, B. Royce, Bonnibell Farm, Vancouver, Wash., was host to the group. One class of heifers and four classes of cows were judged. Over 100 attended and found animals very much to their liking in every class. The championship cow was Coronation Beautiful, that was reserve grand champion at last year's Pacific International Livestock Exposition.

On the fourth and last day Mr. Stewart moved to Northern Washington where the school was held on two farms. In the morning, a group of about 150 assembled on the farm of L. W. Power, Burlington, where three classes were judged, the tops coming from the "Lady" family which won a year ago at the Western Washington Fair.

At noon the wives of the Guernsey breeders in Skagit County served lunch in the Burlington park, with the Dairy Association, through C. E. Egbert, furnishing the ice cream.

In the afternoon three classes of cows were judged at Valley Pride Farm, owned by Merle Miller, Burlington. Here, again, outstanding tops were available, with that sharpness and character, with evidence of heavy production, which Mr. Stewart had emphasized all week.

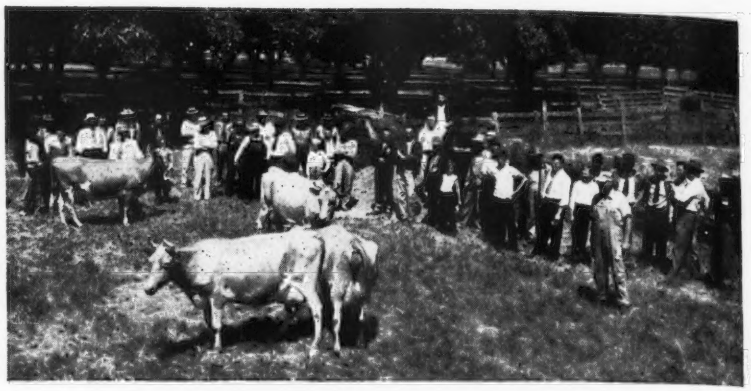

Judging school on farm of G. A. McCulloch and R. J. Hobson, Amity, Ore.

Scene at judging school at M. C. Fleming's Wandamere Farm, Troutdale, Ore.

Judging school at B. Boyce's Bonnibell Farm, Vancouver, Wash.

Judging school at Merle Miller's Valley Pride Farm, Burlington, Wash.

Thumb District, Mich., Type School

COLBY Dale Farms, Romeo, Mich., was the host to a very fine field day and type school sponsored by the Thumb District G. B. A. on Saturday, July 16. The appointments at Colby Dale Farms, the shade, the spacious lawns, the cattle and the hospitality were excellent. About 150 people attended, which is about 50 per cent increase over what was regarded as an excellent attendance a year ago. The genial Howard Colby and his delightful wife not only were excellent hosts, but they provided a most bountiful and most enjoyable picnic dinner.

The manager, C. L. Cole, had everything in order. In the morning he led out a cow family headed by a well-preserved 11-year-old cow which had originally been purchased from Franchester Farms. C. R. Huston, manager of Franchester Farm, was the official judge of the day. Showman that "Hap" Huston is, he started off in a most interesting way with a description of the interesting things he knew were behind this cow family. This made the discussion very useful. In the afternoon, two classes of cows, a class of heifers and a class of bull calves were judged with nearly everyone present participating. Various people were called upon to give their reasons and then Mr. Huston gave his official placings and discussed the classes from many interesting angles. In many respects this program was as well handled and as useful as any field day program we have seen in quite a while, and seemed to be well received by the breeders present. In the final show-down, Paul Cahow, Detroit, whose farm is near Hillsdale, Mich., was the high man among the judges.

During the afternoon program, Mr. and Mrs. John Merrifield were called out and were presented with a GOLDEN GUERNSEY cream and sugar set by the Michigan G. B. A. in appreciation of the service and the splendid cooperation which Johnnie Merrifield has rendered through the years to the Guernsey industry of Michigan in his capacity as agricultural editor of Detroit Radio Station WWJ. The presentation was made by A. P. Cole, secretary of the Michigan G. B. A.

San Diego County Fair

GUERNSEY judging at the San Diego County Fair, on June 27, at Del Mar, presented a triangle composed of show strings from Adohr Farms, Camarillo; Rocky Home Dairy, Lakeside, and Highland Springs, Beaumont. G. E. Gordon, of the University of California, was judge, and out of a possible 18 blue ribbons, the Adohr herd took 15, including senior and grand champion bull award on Adohr Leader's Pretor, senior and grand champion honors on Adohr Topsy Perfection, and junior champion award on Adohr King's Wonder Girl. Out of the balance of three first-place ribbons, the Rocky Home herd had junior champion bull in Rocky Home A1, a young bull calf.

Out with bulls and mature cattle, under new management, was the Highland Springs herd. Out of seven classes in which they exhibited, they took three second places, topped in every place by the seasoned Adohr Guernsey show string. Their Adohr Action's Lem stood next to the senior and grand champion bull, and their Highland Springs Johnny was second to Adohr Peacemaker Pat.

Following is a list of awards:

SENIOR AND GRAND CHAMPION BULL
Adohr Leader's Pretor, Adohr Farms, Camarillo, Calif.

JUNIOR CHAMPION BULL
Rocky Home's A1, Dewey W. Buckel, Lakeside, Calif.

SENIOR AND GRAND CHAMPION FEMALE
Adohr Topsy Perfection, Adohr Farms.

JUNIOR CHAMPION FEMALE
Adohr King's Wonder Girl, Adohr Farms.

BULL CALF, UNDER 6 MONTHS
1, Adohr Peter Pan Nelson, Adohr Farms; 2, Rocky Home's Ruler, Dewey W. Buckel.

BULL CALF, 6 MONTHS AND UNDER 12
1, Rocky Home's A1, Dewey W. Buckel; 2, Adohr Peter Pan Juan, Adohr Farms; 3, Adohr Peter Pan Topper, Adohr Farms.

BULL, 1 YEAR AND UNDER 18 MONTHS
1, Adohr Peter Pan, Adohr Farms; 2, Entry, Highland Springs, Beaumont, Calif.; 3, Rocky Home's Steadfast, Dewey W. Buckel.

BULL, 18 MONTHS AND UNDER 2 YEARS
1, Adohr Beau's Bet, Adohr Farms.

BULL, 2 YEARS AND UNDER 3
1, Adohr Peacemaker Pat, Adohr Farms; 2, Highland Springs Johnny, Highland Springs; 3, Rocky Home's Butterfat Count, Dewey W. Buckel.

BULL, 3 YEARS AND OVER
1, Adohr Leader's Pretor, Adohr Farms; 2, Adohr Action's Lem, Highland Springs; 3, Rocky Home's Supreme, Dewey W. Buckel.

HEIFER CALF, UNDER 6 MONTHS
1, Rocky Home Fame's Hedy, Dewey W. Buckel; 2, Rocky Home Fame's Magic, Dewey W. Buckel.

HEIFER CALF, 6 MONTHS AND UNDER 12
1, Adohr Steadfast Marlene, Adohr Farms; 2, Rocky Home's Iris, Dewey W. Buckel; 3, Rocky Home Fame's Lura, Dewey W. Buckel.

HEIFER, 1 YEAR AND UNDER 18 MONTHS
1, Adohr King's Spur, Adohr Farms; 2, Adohr Elite King's Glow, Adohr Farms; 3, Rocky Home Farm's Pearlette, Dewey W. Buckel.

HEIFER, 18 MONTHS AND UNDER 2 YEARS
1, Adohr King's Wonder Girl, Adohr Farms; 2, Adohr King's Belle, Adohr Farms; 3, Rocky Home Capitan's Beth, Dewey W. Buckel.

COW, 2 YEARS AND UNDER 3
1, Adohr Flint's Polly, Adohr Farms; 2, Rocky Home's Betty, Dewey W. Buckel; 3, Rocky Home Fame's Dolly, Dewey W. Buckel.

COW, 3 YEARS AND UNDER 4
1, Adohr Son's Juanita, Adohr Farms; 2, Rocky Home Rival's Countess, Dewey W. Buckel; 3, Rocky Home's Dimples, Dewey W. Buckel.

COW, 5 YEARS AND OVER
1, Adohr Topsy Perfection, Adohr Farms; 2, Adohr Autocrat Topsy, Adohr Farms; 3, Dorella Rival's Sally Rand, Dewey W. Buckel.

SENIOR GET OF SIRE
1, Dewey W. Buckel on get of Western Glow Royal Fame.

JUNIOR GET OF SIRE
1, Adohr Farms on get of McDonald Farms Elite King; 2, Dewey W. Buckel on get of Western Glow Royal Fame.

PRODUCE OF DAM
1, Adohr Farms on produce of Adohr Lubas' Topsy; 2, Dewey W. Buckel on produce of Troutmere Dana-Delia; 3, Dewey W. Buckel on produce of Dorella King's Dorothy.

YOUNG HERD
1, Adohr Farms; 2, Dewey W. Buckel.

DAIRY HERD
1, Adohr Farms; 2, Dewey W. Buckel.

Montana Judging Schools

MORE than 60 breeders and friends attended a judging school sponsored by the Ravalli County, Mont., Guernsey Club. This year's event was limited to four herds in the Hamilton and Corvallis districts, with the Stevensville area scheduled for attention next year.

The day's features included a discussion of the score card and type demonstration, plus the judging of classes at the farms of Charles Thomas, Mike Leptich, Harry Garner and Paul Larey & Son. Official placings and discussions of each class were led by Charles J. Pritzl, New Plymouth, Idaho.

A pot-luck luncheon was held at the Mike Leptich farm at noon.

Lake County New Club Organized

Extension agent Henry K. Botch and Lake County Guernsey breeders cooperated to sponsor their first Guernsey judging school recently. The day's activities started with a discussion of the score card and a judging demonstration led by Ray West, Club representative. Classes were judged at the Joe Cernik and Ernest Aylesworth farms in Round Butte during the morning session.

A pot-luck lunch was enjoyed at the Aylesworth Farm. Mr. Botch acted as

temporary chairman during the program following the luncheon. Brief talks were made by J. O. Tretsven, state extension dairyman, W. C. Wells, Ravalli County Club secretary, Charles J. Pritzl, New Plymouth, Idaho, breeder, who acted as official judge during the day's judging classes, and Ray West.

The group of breeders present unanimously passed a motion to form a local Guernsey Club. Officers and directors elected were: President, Arthur Aylesworth, Ronan; vice-president, Harold Brown, Charlo; secretary-treasurer, William B. Eldridge, Charlo; directors, Isaac Rognrud, St. Ignatius, and W. E. Montgomery, Charlo. A future meeting date for the board was set so that a positive program of activities can be formulated.

Later in the afternoon one class was judged at the W. E. Montgomery farm in Charlo and visits were made at Harold Brown's, Charlo, and Isaac Rognrud's, near St. Ignatius.

Humboldt County Spring Show

On June 11 the Humboldt, Calif., County Guernsey Cattle Club held its annual Spring Show at the County Fair-grounds in Ferndale. Some 45 head of registered Guernseys were paraded before judge Jack Nicewonger of Happyholme Farms at Lodi.

Starting at 10 a. m., judging contests were held for both adults and juniors. As usual, in this very strong 4-H county, the junior division members carried off most of the awards. Linda Roth, young daughter of Mr. and Mrs. Carl Roth of Fortuna, took home the model Guernsey cow for having the top score of the day. Papa Roth was high adult and Linda and Norma Roth teamed with Roger Berg to win top team honors to just about make it a clean sweep for the Roths. Bill Mason, Eureka High School freshman, was high man in the F. F. A. judging. A. W. Telfer, representing The American Guernsey Cattle Club, made the awards.

One of the highlights of the show came when young Malcolm Niles, of Loleta, was awarded grand championship for bulls on his magnificent junior yearling bull.

The local committee, which made arrangements for the show, included Gene Senestraro, chairman, Herman Bertelsen, Carl Roth, Henry Jensen, Earnest Christensen, and Carlton Morisson.

In the open division, first senior bull calf was exhibited by Herman Bertelsen, Ferndale; first yearling bull by Ford and VanDuzer, Arcata; senior heifer calf, Dan O'Connell, Ferndale; junior yearling heifer, Don Kempf; cow, two years and under three, Don Kempf, and cow, three years and over, Carl Roth. The grand championship for bulls went to Malcolm Niles' junior yearling, while the junior champion bull was exhibited by Ford and VanDuzer. The senior and grand champion female was exhibited by Carl Roth and the junior champion female by Don Kempf. Don Kempf also exhibited the first produce of dam.

In the junior division, Marvin Bertelsen, Ferndale, exhibited the first place junior heifer calf; Elsie Loza, Ferndale, first yearling heifer, and Linda Roth, Fortuna, the first prize two-year-old cow. William Enos, Ferndale, won first in the junior bull calf class, and Malcolm Niles was first in the junior yearling bull class. The champion bull was shown by Malcolm Niles, the senior champion female by Linda Roth, and the junior champion female by Elsie Loza.

Carroll County 4-H Fair

The weatherman sure put the heat on Carroll County on the day of the Annual 4-H Fair and Farm Bureau Rally, which was held July 27 at Taneytown Fair-grounds, Taneytown, Md., but the folks surely proved they could take it as over 350 people turned out to see the 4-H Club exhibits. Also, regardless of how hot it was, the 4-H boys and girls showed their animals exceptionally well and the spirit of competition was keen all the way through the show.

Walnut Bottom's Levity Sue, a Guernsey heifer calf, owned by Corinne Hoff, New Windsor, took first place in the junior heifer class and went on to win grand champion Guernsey female honors. John Chambers won the class for the best fitted animal for all breeds of dairy calves with a Guernsey heifer, Bondy's Effie of Aggie.

Malcolm and Katey Niles, Loleta, Calif., with their grand champion yearling bull at the Humboldt County Spring Show.

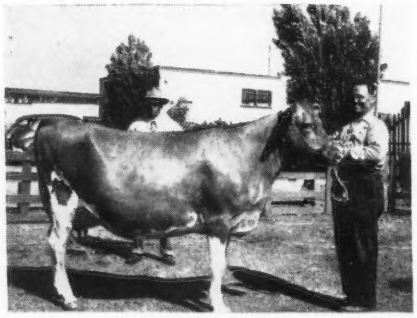

Carl Roth, Fortuna, Calif., and his grand champion female at the Humboldt County Spring Show.

Corinne Hoff, New Windsor, placed first in the heifer calf class, under one year, with Stewart Leister, Hampstead, second; John Chambers, Westminster, placed first in the junior yearling heifer class, with Charles Baust, Westminster, second; Carroll Leister, Hampstead, placed first in the senior yearling heifer class, with John Chambers, second; Ellen Chambers, Westminster, placed first in the cow, two years old and over class, and John Chambers placed first in the bull calf class under one year.

John W. Pou, dairy extension, University of Maryland, judged the dairy breeds. All four dairy breeds were shown and the condition of the animals exhibited proved the 4-H club boys and girls had worked hard getting them ready. In addition to the dairy breeds, beef cattle, swine, sheep and poultry were shown.

The 4-H girls showed their handywork with exhibits of vegetables, canned goods, cooking and sewing. There was also a tractor operator's contest which attracted considerable interest.

L. C. Burns, county agent for Carroll County, and J. R. Shabinger, his very capable assistant, deserve much credit for the success of the 4-H program in Carroll County.

Arthur L. Mulford

Idaho Judging Schools

More than 270 Guernsey breeders and friends attended the four days of judging schools held recently in southern Idaho in conjunction with the western trip of R. D. Stewart, assistant secretary of the Club. Mr. Stewart made the official placings and discussed fully his reasons by a comparison of the animals in each class.

G. C. Anderson, state extension dairyman, participated for three days and extension agents were noticeably cooperative in promoting the events. Many veterans, advisors and students were present.

Cassi-Minidoka

In the Rupert-Burley area, three farms were visited with a preponderance of veterans among the 65 participants. At state president Carl Meline's farm, two cows were compared part by part in a judging demonstration and the score card was re-

viewed. The group then drove to Rulon Stoker's farm on the edge of Burley and judged two classes of cows. The third and last stop was made at J. C. Merrill's farm on the edge of Paul. One class of cows was judged and the herd was reviewed.

Magic Valley

The Northside Guernsey Club, covering Magic Valley, spent a full day at W. D. Fales' and George Cleveland's Riverside Ranch. Five good classes were judged in addition to the judging demonstration. A pot-luck lunch was enjoyed at noon, with introductions and a few short words from guests.

Ada-Canyon Counties

The Canyon and Ada County Guernsey Clubs cooperated this year with a joint field day-judging school. The morning session was spent at the Robert S. Davis farm near Kuna. Three good classes were judged and healthy discussions followed each.

By actual count 105 joined in the luncheon on the lawn at A. L. Reeb's Aldahome Farm at noon. The lunch, featuring an abundance of fried chicken, was spread on a long table beneath a colorful canopy.

In the afternoon, three classes of cows from the Reeb herd were judged and discussed.

Payette County

In Payette County, the morning session and the luncheon were enjoyed at Joe Pritzl's Westlynn Farm. Two classes were judged with healthy discussions following. A large number of veterans were present and participated actively.

In the afternoon, two classes were judged at Charles J. Pritzl's Prestdale Farm. In addition, he reviewed his future breeding program and showed the crowd through his new calf barn.

Intermountain Dairy Cattle Congress

An enthusiastic group of breeders again exhibited in the 3rd Annual Intermountain Dairy Cattle Congress held in Idaho Falls recently. For the third year in a row, Ernest Escott, "Ernola Farm," Shelley, Idaho, showed his great little cow, Rival's Clara of Jusamite, and won senior and grand championship honors. "Clara" has three records as follows: 11757 lbs. of milk and 547 lbs. of fat, Jr2—365C, 9527 lbs. of milk and 448 lbs. of fat, Jr3—305C, and 10660 lbs. of milk and 502 lbs. of fat, Jr4—365C (pending), all on twice daily milking.

Mr. Escott also won reserve champion female honors on the first prize four-year-old, Laura of Rich Lane, that he purchased in the first Utah-Intermountain Guernsey Sale.

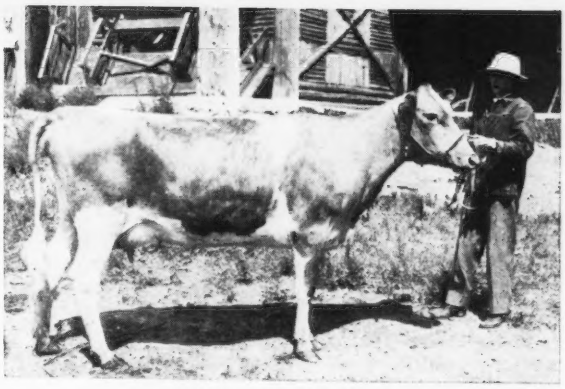

Mrs. Dwight Disney, St. Clair Farm, Idaho Falls, poses Idacrest Phyllis, first prize two-year-old and best uddered female at the Intermountain Dairy Cattle Congress.

A new Guernsey breeder, Edward Bodily, won junior and reserve champion honors on his bull, St. Clair Farm Aaron. His son, Glenn Bodily, won the junior champion female award on Goldendale Linnetta, that he purchased in the second Idaho 4-H and FFA Guernsey Heifer Sale last spring.

Dwight and Margaret Disney, St. Clair Farm, Idaho Falls, won senior and grand championship on the bull, Sun-Blest Farms Ensign, which they have on lease from Robert S. Davis, Kuna, and Joe Pritzl, Payette. The first daughter of "Ensign" to freshen was Idacrest Phyllis, which the Disneys bought in the 1948 Western Guernsey Sale. "Phyllis" was first prize two-year-old and best uddered female in the show.

Orville Walker, another new breeder in the Upper Snake River Valley, showed two heifers and took home one blue ribbon.

Van Wert Guernsey Sale

The 25th annual Van Wert Guernsey Sale was held at the Fair-grounds, Van Wert, Ohio, on June 8, with 43 head bringing a total of $9,050, an average of $210.47. The quality of the sale appeared to be better than the sale average indicated. Bidding was rather slow and there was not too much interest in cows in milk, but a good group of bred heifers, due for fall production, created considerable interest.

The top animal of the sale was a young bull of serviceable age, Golden Grange O. Maestro, consigned by Everett Beaty, Golden Grange Farms, Huntington, Ind. He was a well-grown, typy son of Meadow Lodge King's Oklahoma and sold to Walter E. Snide, Clarke Lake, Mich., for $325. The other bulls were a son of Franchester Fair Play, consigned by Harry Overmeyer, Payne, Ohio, that sold for $240 to Oscar Raberding, Wapakoneta, and Purmort and Fisher consigned a son of Meadow Lodge King's Gallant that went to Oscar Fuelling, Decatur, Ind., for $120. The heaviest buyer of the sale was W. Blair Gordon, New Carlisle, Ohio, who took 10 head of the better animals of the sale for a total of $2,220.

The Van Wert County Association has been conducting two sales per year for the last several years. However, this is the only sale planned for 1949. The consignments represented a combination of the good bulls used in Van Wert County on a cooperative basis for the past several years. Roy Johnson of Decatur, Ind., sold the cattle and was assisted by Merle Knittle in the ring. R. W. Bishop, field secretary of the Ohio G. B. A., read pedigrees and the sale was clerked by Otto Gehres, secretary of the local association. The sale committee was made up of Glen Turner, Harold Bowen, L. L. Hoffmann, Paul Beldon, Norman Neiswander, and Otto Gehres.

Following is the sales list:

Doyle L. Allison, Monroeville, Ind.	
East Tully Nora	$235
Cornalfa's C. Foam B. B.	220
Theo. A. Campbell, Wapakoneta, Ohio	
Montgomery Farms Ruby	175
Caswell's Supreme Eleanor	220
John E. Dicke, New Breman, Ohio	
Bernice's Star's Nosegay	225
King Favor's Ruth Ann	180
Oscar Fuelling, Decatur, Ind.	
Way-Ellen Farms Gallant Noble (Bull)	120
E. A. Gillett, Plymouth, Ohio	
Shona Clarisse	205
Winding Brook Dianne	200
Merry Maud of Spring Brook	240
White Springs Geraldine	220
Bernway Starlight	195
Harva A. Goodman, Lima, Ohio	
Bridgeland's Pearl	250
W. Blair Gordon, New Carlisle, Ohio	
Morning Stars Connie	190
Bairs Den Content	200
Federals Creme	230
Shona Tessa	280
Peggy Bridgeland's Peggy	255
Consultant Favorite	160
Linda of Golden Dale	300
Plain View's Bright Queen	200
Bonnie Brae's Lady Beth	185
Sunshine Tillie S.	220
Brooks M. Havens, Delaware, Ohio	
Lookwell L. Amber	290

Harrold E. Hoffman, Van Wert, Ohio
Plain View's Malinda..... 180
Fay's Betty Sue..... 135
C. C. McCumber, Kenton, Ohio
Silverbrook Mary Lou..... 240
Ralph and Mark McGill, Vanlue, Ohio
Lilac Lawn's Judy..... 205
Harry W. Moore, Harrod, Ohio
Maylee Manor Pansy..... 220
B. O. Raberding, Wapakoneta, Ohio
Bonnie Brae's Henrietta Ann..... 170
Dondore Levity Lark..... 200
Ruby's Brenda..... 165
O. O. Raberding, Wapakoneta, Ohio
Bernway Duchess..... 200
Dunham Farm Mary Jane..... 125
Shona Starlene..... 180
Winding Brook Fair Standard (Bull)..... 240
Lowell Schwieterman, Mendon, Ohio
Peggy's Mabel..... 180
Green Meadow's Jamesy..... 185
Walter E. Snide, Clarke Lake, Mich.
Golden Grange O. Maestro (Bull).. 325
Galen Yeasting, Helena, Ohio
Morning Stars Mayona..... 255
Norene L. Jennie..... 240
Micalene Holly..... 135
Fanny Flute of Spring Brook..... 275

Valley View Farm Sale

THE entire milking herd of registered Guernseys owned by Earl W. Snyder, Valley View Farm, Cherry Valley, N. Y., was sold at auction, at the farm, on June 11. All the animals under milking age were retained with the exception of three young daughters of the senior herd sire, Dainty's Steadfast, that also sold.

The excellent early season haying weather enjoyed by this area at the time of the sale resulted in lower attendance than would normally be expected, but despite this handicap, the 37 head sold for a total of $10,505, an average of $283.92. In view of the positive blood tests on some of the adult vaccinated animals and the other factors, this seemed a very creditable average. Mr. Snyder had assembled some high producing cows of good breeding, and their offspring under milking age, which he retained, should form a sound foundation for his future Guernsey breeding plans. The producing ability of the herd was evidenced by the May D. H. I. A. test which showed that the 31 cows milking during May averaged a fraction of a pound under 50 lbs. of fat for the month.

Top selling animal in the sale was the exceptionally nice three-year-old, Victory's Ellen of Valley View, that went to Nelson R. Einhouse, Glenmont, N. Y., for $600. She is by the good breeding young sire at Norman's Kill Farm, Victory of Norman's Kill, and was due early in August to the service of Dainty's Steadfast. No one at the sale was better acquainted with this breeding than Mr. Einhouse, who for a number of years has been manager at Norman's Kill. He is purchasing some foundation cattle for his own farm in western New York and was the high buyer at this sale, taking six head for $2,525. Included in his purchases was the second high animal in the sale, Victory's Lizzie of Valley View, at $450. She is a three-quarter sister to "Ellen" and also bred to Dainty's Steadfast and due in August.

Second heaviest buyer of the day was Havard Petteys, Greenwich, N. Y., who took nine head for a total of $1,880.

Dainty's Steadfast, the senior herd sire, went to Irving Pett, Green Edge Farms, Ilion, N. Y., for $425. He is a nine-year-old bull, sired by Coronation Victor, A. R., and should be an A. R. bull himself within the year.

The sale was managed by the New York State Guernsey Breeders' Coop., Inc., with John A. Sims reading pedigrees, and Louis McL. Merryman, Jr., Sparks, Md., as the auctioneer. Don C. Whiteman, assistant Delaware County Agricultural Agent, worked the ring, and Walter Nellis and George Gallagher clerked the sale and passed the slips.

Following is the sales list:

Charles Burton, Westford, N. Y.
Ronnie's Melody of Valley View... $310
Tom Donly, King Ferry, N. Y.
Ember's Dorabelle..... 250
Ember's Kate..... 250
Nelson R. Einhouse, Glenmont, N. Y.
Victory's Ellen of Valley View..... 600
Victory's Venus of Valley View.... 300
Victory's Gib of Valley View..... 400
Victory's Lizzie of Valley View.... 450
Anchor's Marie..... 350
Anchor's Choice Betsy..... 425
Hoose Brothers, Cherry Valley, N. Y.
Anchor's Mertenia..... 180
Perfection Laddie's Buttercup..... 200
Valley View Rosella..... 300
Star of Homestead..... 210
H. C. Ingalls, Hartwick Seminary, N. Y.
Faithful Beatrice..... 225
The Poplars Esther's Edith..... 310
John W. Jack, Delhi, N. Y.
Steadfast's Priscilla..... 200
M. B. Kingsley Est., Schoharie, N. Y.
Anchor's Ultra Donna..... 260
Homer L. Nelms, Altamont, N. Y.
Rilma's Dixie of Valley View..... 375
Ember's Mollie..... 380
Ember's Golden Donnie..... 260
Finesse of Black River..... 310
Ernest F. Newman, Bainbridge, N. Y.
Steadfast's Bea of Valley View..... 300
Steadfast's Molly of Valley View... 200
Ranger's Valley View Pet..... 325
Ember's Laura Lea..... 275
Sheldon B. Ogden, Walton, N. Y.
Ranger's Dora of Valley View..... 270
Irving Pett, Ilion, N. Y.
Dainty's Steadfast (Bull)..... 425
Havard Petteys, Greenwich, N. Y.
Anchor's Fair Lady..... 200
Ranger's Memory of Valley View.. 275
Ronnie's Rose of Valley View..... 285
Cathedral Etta Rilma..... 180
Wyndemoor's Anita..... 255
Wyndemoor's Anita's Lass..... 170
Vern's Mollie..... 125
Colonial Lorna..... 225
Vern's Queen..... 165
Theo. A. & Theo. J. Zornow, Pittsford, N. Y.
Ranger's Valley View Star..... 285

Michigan Heifer Sale

AFTER the Michigan Spring Sale everybody was happy and rightly so. Somewhere along the line, R. F. Locke, owner of Lockshore Farms, Hickory Corners, remarked to Secretary A. P. Cole that he would sell 12 or 15 heifers, to which "Baldy" promptly replied, "Would you put them in a sale?," and the answer was, "yes." That is as much of a start as self-starter "Baldy" Cole needs.

It was decided that the Michigan G. B. A. would sponsor a heifer sale on June 25 at the Wolverine Sale Barn at Williamston. With limited time, a small catalog, which was not available until three days before the sale, but with effective work, the Michigan G. B. A. put on a heifer sale in which 45 females and two bulls brought $10,170, an average of $216.38 per head.

Forty-five females averaged $217.55; 18 of these were bred heifers that averaged $272.22, and 24 were open heifers born in 1948 that averaged $189.45. There were three baby calves that averaged $115. Curtiss Beach, Cedar Springs, was the leading buyer among the 21 buyers and he took seven head for $1,320. Harold Kingsbury and family, Lapeer, made four careful selections for $1,220. Bruce Beaudette, president of the Michigan G. B. A., was interested in the tops and took three head at $1,010, including the top of the sale, Med-O-Bloom M. Gentle, bred and consigned by J. Roy and Elton R. Smith, Caledonia. John Kiekbush, manager of Jack McCullough's Premier Farm, Rochester, and Ruth Stencil, Ionia, were the runners up.

The sale was well handled and the bidding was brisk. C. B. Smith was the auctioneer. C. L. Cole, manager of Colby Dale Farm, worked the ring and A. P. Cole, secretary of the Michigan G. B. A. read the pedigrees. This crew sold the 47 head in a few minutes over two hours. Mrs. Marigene Fauson and Mrs. A. P. Cole kept the records and Elton Smith passed the slips.

Following is the sales list:

Curtiss Beach, Cedar Springs, Mich.
Lockshore Jarrett's Chatter..... $100
Lockshore Jarrett's Olla..... 100
Lyrene Alpha..... 135
Alpine's Libby..... 240
Rosemont M. May West..... 120
Bruce Beaudette, Birmingham, Mich.
Langmeadow Managold..... 225
Romany Woods Nite Star..... 300
Med-O-Bloom M. Gentle..... 485
Tom Bradstreet & Son, Hudson, Mich.
Beau Peter's Eulalie..... 175
Anna Breasbois, Merrill, Mich.
Lockshore Moon's Prudence..... 250
Lockshore Chancellor's Eunice..... 190
John Breasbois, Merrill, Mich.
Kingsbury's Babe..... 265

George D. Bush, Coopersville, Mich.
Premier F. Nan..... 300
Great Oaks K. June..... 325
Neil Cortright, Springport, Mich.
Alpine's Isolde's Josephine..... 130
Frank J. Kelley & Son, Hartland, Mich.
Lockshore Alexandra 5th..... 165
Queen Ann of Orchard Crest..... 145
Rosemont M. Bernice..... 145
Sunnyside Marge..... 145
Ken Mar's A. Pansy..... 155
Gail Ella Kingsbury, Lapeer, Mich.
River Dale Pandora..... 305
Harold L. Kinsbury, Lapeer, Mich.
Lockshore King's Maid..... 185
Starr Farm Miss Alice..... 230
Starr Farm Queen Mary..... 300
R. F. Locke, Hickory Corners, Mich.
Lyrene Betty Bell..... 230
Henry A. Madderman, Marne, Mich.
Lyrene Roger (Bull)..... 180
Meno Martin, Stanton, Mich.
Lockshore Chatter 3d..... 240
Langmeadow Marine..... 250
Fred Morningstar, Bristol, Ind.
Starr Farm Dora Belle..... 230
L. F. Niergarth, Okemos, Mich.
Kingsbury's Ajax Sultana..... 280
Macland's Jane..... 300
Robert A. Palmer, Lansing, Mich.
Lockshore Joyce Marie..... 140
River Dale Ultra Princess..... 130
Mr. & Mrs. J. H. Parsons, Jackson, Mich.
Lockshore Comus (Bull)..... 200
Doris Elizabeth Prichard, Tecemseh, Mich.
Alpine's Joan..... 130
J. Roy & Elton R. Smith, Caledonia, Mich.
Lockshore Crusader's Sylvia..... 290
Langmeadow Menda..... 210
Lyrene Bernice..... 120
Ruth Stencil, Ionia, Mich.
Lockshore King's Seafoam..... 385
Mr. & Mrs. T. G. Trocke, Milford, Mich.
Lockshore Hanna..... 145
Thorngold's Sims Lady..... 200
Alpine's Lydia..... 170
Rheaume's Valley View Ella..... 270
Lewis Tuthill, Whitmore Lake, Mich.
Lockshore Cherry's Sundance..... 260
Knollnook Lute's Lilly..... 235
Kingsbury's Bethany..... 230
Don Williams, Caro, Mich.
Dolly V. Lawnacre..... 230

Sylvester Farm Dispersal

SIXTEEN Guernseys were sold in the Sylvester Farm Dispersal at Hanover, Mass., on May 31 for $3,657.50, an average of $228.59. The sale was managed by Dunn & Harwood, Schoharie, N. Y., and Cordaville, Mass., with E. M. Granger, Jr., Thompsonville, Conn., the auctioneer.

Following is the sales list:

Russell Belknap, Duxbury, Mass.
Forges Claribel..... $210.00
A. Berman, Whitman, Mass.
Conrad Peter's Dolphin..... 240.00
James A. Blanchard & Roy Richardson, Warren, Mass.
Wildcroft Sensible Ada..... 205.00
Aldrich Farm Laurette..... 245.00
Mervin C. Briggs & Sons, Portsmouth, R. I.
Secret's Hedda..... 395.00
Charlotte L. Fuller, Shrewsbury, Mass.
Heifer Calf..... 110.00
Earl R. Gummow, West Bridgewater, Mass.
Aldrich Farm Chippy..... 290.00
Ralph C. Knowles, Greene, Maine
Heifer Calf..... 145.00
Gordon F. Osborne, Rockland, Mass.
Heifer Calf..... 125.00
R. M. Peltier, Brattleboro, Vt.
Secret's Pretense..... 400.00
Maurice Resnick, Plymouth, Mass.
Basquaerie Levity Steadfast (Bull) 242.50
Elmer M. Stebbins, Monson, Mass.
Secret's Rigoletta..... 400.00
Heifer Calf..... 55.00
Wethersfield Evangeline..... 175.00
E. G. Walsh, Brockton, Mass.
Forges Proud Dame..... 230.00
Bailiff's Severine..... 190.00

24th Glenburnie Sale

THE 24th Glenburnie Sale was held July 22 at Glenburnie Farm, Trenton, N. J. The feature of this sale was the dispersal of the Fair Hills herd owned by A. M. Porter of Chadds Ford, Pa., with added consignments. Mr. Porter founded his herd in 1946 with a strong Green Meadow foundation from Spar Hill Farm and he added good quality cattle from the leading sales. Failing health forced Mr. Porter to retire from his farming operations. The 34 head consigned by Mr. Porter averaged $374.88, of which 14 milk cows averaged $481.78.

Ninety-four animals went under the hammer with an overall total of $33,180, an average of $352.98. In the breakdown it is interesting to note the averages: 51 cows averaged $384.51; 17 bred heifers averaged $392.06; 17 open heifers averaged $240.88, and nine bulls of various ages averaged $312.22. The cattle sold briskly and some excellent prices were received. Four sold for $700 or over, eight for $600 or over, and 15 for $500 or over.

Gilbert J. Kraus, Furlong, Pa., purchased the top cow for $1,050, with Allan Sobelman, Ivyland, Pa., as the contender. She was Chinquapin Pound Foolish, 9573—484—GHI (790), a top daughter of Broadland Emperor, he by Broadland Border King and out of Brownlie Ultra Elsie, 13344—567—C. "Foolish" is out of a double granddaughter of Florham Country Gentleman and was consigned by Mr. Porter.

The second top cow was Antietam Sonja, 13294—550—6yrs—365—357 days (pending), consigned by Witchwood Farms and purchased by Chester A. Lyon to return to Antietam Farm at Waynesboro, Pa. She is by Langwater Vagabond and out of Hardwick's Sonsie, she one of the noted matrons of the breed with 12475—722—FF, and five A. R. daughters.

Second place tops of the sale was an open heifer and a bred heifer, both consigned by Mr. Porter and both selling for $750. The open heifer, Emory's Pound Foolish, was a daughter of the top priced cow, Chinquapin Pound Foolish, and by the $30,000 sire, Riegeldale Melba's Emory, that needs no introduction. She was purchased by Henry Parkhurst, a new breeder at Pennington, N. J., after successfully outbidding J. Paul Mullin, Neward, Del., and Joseph H. Reinfeld, Inc., Scobeyville, N. J., who were the keen contenders. The top bred heifer was Spar Hill Hyacinth 5th, a daughter of Spar Hill Duke of Windsor. "Hyacinth 5th" is out of Spar Hill Hyacinth, 14788—608—GG—1095, she a daughter of Coronation King's Heir. Allan Sobelman was contender for this heifer.

The second top open heifer and fourth headliner of the sale was also a daughter of "Emory" and out of Spar Hill Lady Slipper, 11578—609—Sr2—365C. She was consigned by Mr. Porter and was purchased for $675 by Joseph H. Reinfeld, Inc.

Witchwood Farms, Spring House, Pa., consigned Witchwood Jady by Langwater Helios and out of Court Lady of The Glen, 15225—756—A, she by Langwater Midnight. Walter H. Stanton, Plainsboro, N. J., purchased him for $575 to top the bulls.

W. S. Nelson, Jr., Onancock, Va., was high buyer and secured 15 head for $5,035, an average of $335.67. Abbotts Dairies, Inc., Westville, N. J., were second in line with the purchase of five head for $2,530, an average of $506.

The consignors represented from five states were: Echo Farm, Fair Hills, Falcon's Flight, Glenburnie, Golden Acres, Hunthill, Leeside, Papciak,

Chinquapin Pound Foolish that topped the 24th Glenburnie Sale at $1,050. She was consigned by Austin M. Porter, Chadds Ford, Pa., and was purchased by Gilbert J. Kraus, Furlong, Pa.

Winlochan and Witchwood Farms.

The sale was under the management of The Pate Sales Co., Trenton, N. J., with E. M. Granger, Jr., as auctioneer and H. M. Pate reading pedigrees. Dupes and Hess and Kenyon Brown worked the ring, while Frances E. Noller clerked the sale.

Following is the sales list:

Abbotts Dairies, Inc., Westville, N. J.
Meadow Spring Jeanine 2d..... $625
Bil-Fran Vesta Carrie..... 500
Yeoman's C. Galore..... 425
Robin Run's Francine..... 380
Leeside County Patty-Jane..... 600
Norman A. Anders, Lansdale, Pa.
Welcome In Patty Jane..... 240
B. N. Armstrong, Columbus, N. J.
Calvert's Maple..... 400
Baywood Farm, Forked River, N. J.
Archer's Revela..... 275
Rose-Ann Butterfat's Golden..... 500
Falcon's Sunrise Anita..... 115
Mrs. S. Laurence Bodine, Newtown Square, Pa.
Spar Hill Sweet William..... 450
H. Albert Bowen, Perkasie, Pa.
Arbobess P. Dolly..... 320
W. P., P. L., & Angie Brundige, Columbus, Ohio
MacStephen's Apple Blossom.... 260
Pebble Hill Dictator (Bull)..... 370
Paula I. Clift, Doylestown, Pa.
Foremost Patsey Remembrance... 330
Leeside Champion Cleopatra..... 160
Champion C. Coles, Jr., Salem, N. J.
Leeside Zigeunerin..... 270
Robert Cory, Hackettstown, N. J.
Winlochan Emperor (Bull)..... 415
C. H. and E. C. Cullen, Lincoln University, Pa.
Sterlingold Minstrel (Bull)..... 375
Isaac A. Deemer & Son, Easton, Pa.
Leeside Princess Elizabeth..... 300
William Duble, Woodstown, N. J.
Leeside Silver Martha..... 300
Forsgate Farms, Inc., Jamesburg, N. J.
Duke's Verbena..... 550
Trainer's Royal Loraine..... 650
Charles Green, Vincentown, N. J.
Falcon's Quorum (Bull)..... 190
J. Wesley Hackett, Elmer, N. J.
Robin Run Ivy Val..... 50
John W. Hanes, Millbrook, N. Y.
Saddle River Peerless Susie..... 525
Emory's Peerless Susie..... 250
Augustine Fort..... 500
Clarence H. Harnish, Lancaster, Pa.
Leeside Champion Maple..... 360
Glenburnie Valor's Sally..... 340
Mary A. Holton, Aurora, Ontario, Canada
Whitebry Coquette..... 480
Whitebry Select Lady..... 420
James R. Johnson, Pennington, N. J.
Majesty's Springtime..... 325
Robin Run Val Anita Lotta..... 330
Echo Farm's Glamor..... 350
Cottage Royal Minnie..... 380
Spar Hill Periwinkle..... 450
Hill Girt Bonnie..... 350
Pebble Hill Convoyer (Bull)..... 230
A. M. Kennel, Honey Brook, Pa.
Emory's Augustine..... 95
Wilson Kratz, Jr., Morwood, Pa.
Norwood Esther's Prudence..... 295
Gilbert J. Kraus, Furlong, Pa.
Chinquapin Pound Foolish..... 1,050
Cyrus H. and Sallie M. Landes, Vernfield, Pa.
Pebble Hill Valotte..... 420
R. F. Loree, Madison, N. J.
Spar Hill MacStephen (Bull)..... 425
Chester A. Lyon, Waynesboro, Pa.
Antietam Sonja..... 700
David W. McClure, North Wales, Pa.
Leeside Silver Vida..... 300
Walter K. Mueller, Ivyland, Pa.
Leeside Champion Ardor..... 340
Marlyn Peggy..... 340
Mordele Farms Starlight..... 250
Trainer's Bravery's Betsy Girl..... 410
MacStephen's Bonnie..... 230
J. Paul Mullin, Newark, Del.
MacStephen's Violet..... 160
Leeside Champion Patty..... 375
W. S. Nelson, Jr., Onancock, Va.
Noel's Violet of Hill Girt..... 310
Leeside Silver Valentine..... 550
Majesty's Noble Rose..... 250
Robin Run's Winona..... 350
Robin Run's Val Blanche..... 350
Robin Run's Val Bridget..... 310
Portia's Valor Valencia..... 270
Leeside Royal Lustre..... 300
Leeside Farm Manessa..... 290
Ringgold Corella..... 250
Spar Hill Verbena..... 420
Leeside County Hedy..... 360
Sunny Lea Anita..... 450
Leeside Duchess Valentine..... 310
Leeside Duchess Grace..... 265
Henry L. Nice, Telford, Pa.
Welcome In Patty..... 190
Leeside Royal Siren..... 310
Zygmunt Papciak, Quakertown, Pa.
MacStephen's Rose Marie..... 110
MacStephen's Sunflower..... 180
Leeside Champion Lillian..... 200
Ringgold C. Martha..... 350
Henry Parkhurst, Pennington, N. J.
Emory's Pound Foolish..... 750
Emory's Sweet William..... 450
Joseph S. Parry, Rushland, Pa.
MacStephen's Periwinkle..... 110
MacStephen's Sapphire..... 100
Cheveron's Bertha..... 140
King Lionel's Maple..... 200
Joseph H. Reinfeld, Inc., Scobeyville, N. J.
Spar Hill Lady Slipper..... 450
Emory's Ladyslipper..... 675
Spar Hill Hyacinth 5th..... 750
Gardenville Melody Milkmaid.... 400
L. Schatzman, New Brunswick, N. J.
Brightside Glenda Charm..... 375
Harry B. Shenk, Strasburg, Pa.
Noel's Gold Bell of Hill Girt..... 310
Goose Valley Hollyhock..... 330
Mrs. Cleo M. Smith, Line Lexington, Pa.
MacStephen's Revela..... 155
Walter H. Stanton, Plainsboro, N. J.
Witchwood Jady (Bull)..... 575
M. S. Stoltzfus, Cochranville, Pa.
Ringgold C. Melba..... 310
Marguerite M. and Ray R. Trainer, Quakertown, Pa.
Welcome In Moonbeam..... 320
Albert W. Voorhees, Hopewell, N. J.
Pebble Hill Valdora..... 330
Charles Wagner, Plainfield, N. J.
Hunthill D. Naiad..... 210
B. Zaitz and Sons, Hightstown, N. J.
Emory's Duke (Bull)..... 135

Iowa Parish Shows

THE Southwest Iowa Show, at the Ralph McCoy Farm, Villisca, hit the hottest day in a hot week. Judge Art Porter made the senior yearling heifer, Stringtown Tops, owned by Harry Reese and Son of Prescott, Iowa, Junior and Grand Champion female. Senior Champion was Rendale Queen Dottie, shown by Ralph McCoy and Son. Champion bull was Stringtown Traveler Lad also shown by Harry Reese and Son. Blue Ribbon winners were O. F. Safley, Bedford, two; Ralph McCoy and Sons, two; Harry Reese and Son, five; and Jack Baird, two.

Attendance and interest was high at the six district parish shows held in Iowa during the week beginning June 27. Art Porter, Associate Professor of Dairy Husbandry at Iowa State College, judged the shows. In practically every case, the number of entries exceeded that of a year ago. The program worked out last year by the Iowa Purebred Cattle Association in cooperation with the Extension Service helped to make the shows more attractive to the spectators and easier for the exhibitors.

The first show was held at Elkader on June 27, George and Henry Dickman of Garnavillo had senior and grand champion female in Mound City Fern 2d and junior champion female in Garnavillo Shirley. Ray and Orville Troester had champion bull in Pheasant Ridge Ideal. Other exhibitors having class winners were Ray Lange, Garnavillo, one; Leon and Paul Morgan, Lime Springs, one; Don Oelrich, one; and Don Koss, Garnavillo, one. One of the features of the show was a 4-H class in which special prizes were given. Don Koss won this class and also took first honors in the showmanship contest.

The Northwest Iowa Show at Algona held on June 28 was the largest show of the week with over 70 entries. Sternberg and Mullenix of Milford has senior champion cow in their four-year-old Hapls Hannah of Okaboji. Alvin Bortz of Rualdd had junior champion female, Wern's Royal Lad Star. Champion bull was Price of Mar-Bon shown by Marvin Jones of Iowa Falls. Other blue ribbon winners were: Mr. and Mrs. Alvin Bortz, Rudd, three; Marvin Jones, Iowa Falls, two; C. Graham Lawyer, Clear Lake, one; Sternberg and Mullenix, Milford, one; Mr. and Mrs. M. W. Sprole, Mason City, two; Harold Sawin, Northland, one; Martens and Putzke, Rock Rapids, one; and B. A. Smith, Spirit Lake, two.

A special showmanship contest for 4-H members was won by Donald Bortz. He was awarded a plaque from The American Guernsey Cattle Club. The Algona Chamber of Commerce gave wonderful backing to the show. They provided a number of special prizes and also furnished ice cream and coffee. General chairman of the show was W. H. Bosworth of Algona. Mr. Bosworth and his committee have done an exceptional job in providing facilities for the show and arranging the day's program.

One of the top shows of the week from the standpoint of attendance was

the District 4 show at Mount Pleasant. The local Chamber of Commerce provided $1.00 awards for each animal shown. The Chamber also provided ribbons and special prizes in the 4-H classes. Senior and grand champion female was Gibbs Acres Pioneer Patsy, bred and shown by Ronald Gibbs of Mount Union. Junior champion female was Brandywine Maralyn's Alice shown by William J. Baker and Sons of Mount Pleasant. Champion bull was Canaan View Captain, shown by Lloyd E. Cormick of Mount Union. William Baker took four blues, Ronald Gibbs, two, and Lyle Gibbs, Leslie Mathews, and Lloyd Cormick each had one. Marilyn Hutchcroft of Mediapolis won the junior showmanship award with Leslie Mathews second. In the judging contest, Marvin Mathews of Willman won in the men's division and Mrs. Ronald Gibbs was first among the women contestants, while John Baker and Janice Baker were high boy and girl respectively.

The second Iowa District held a very successful parish show in connection with the large Buchanan County Dairy Day. An estimated crowd of 2,000 attended. Speakers in the Day's Program included Governor Beardsley, Harry Linn, State Secretary of Agriculture, and Dean H. H. Kildee of Iowa State College. Eighty head of Guernseys were shown. Ray Murley of the Iowa State College extension staff was official judge.

A special 4-H show was held. Show halters and brushes were awarded to the winners. Receiving halters and brushes were Graydon Trible, Waterloo, Laverne Knight, Springvale, Jeome Satterlee, Independence, and Vernon Miller Jr., of Jessup. Brushes were awarded to James Sweeney, Independence, and Roger Wilkens and Jerome Satterlee.

Senior and grand champion cow of the show was Cherubs Nora of the Pines, shown by Harold D. Trible of Waterloo. Junior champion female was Elmwood Grandee's Ella, shown by Arnold Pancratz of Dubuque. Champion bull was Wey Acres Colonel Superior shown by Arnold Pancratz. Blue ribbon winners were Arnold Pancratz, three; Art and Clark Satterlee, one; Graydon Trible, one; Dr. J. W. Price, one; Dr. W. H. Acker, two; Harold Schoeman, one; and Harold Trible, one.

One of the top Parish Shows in the Midwest both from the standpoint of numbers and quality was the Des Moines area show held at Nookdale Farm on July 29. Nineteen exhibitors brought out 64 head. Quality was good well down in every class. Alvin and Bill Hitz had senior and grand champion female in their good four-year-old Boulder Bridge Tanager. Regis Good, a 4-H girl had junior champion female in Oak Dale Margarete. Champion bull was Rosebud Farm Statesman, exhibited by Marvin Sturgeon. Blue ribbon winners were V. J. and J. W. Ferguson, Royal Manny, Marvin Sturgeon, Alvin and Bill Hitz, three; Nookdale Farm, two; Regis Good, C. B. Finley and Lawrence Bogaard, and Marvin Mahr.

R. S. Kilpatrick provided show halters for the three champions. Mr. Kilpatrick has bought a new place and is reestablishing his Guernsey herd.

Tied for first place with perfect scores in the judging contest were Roy Taylor and William Shorte.

Meridian Dairy Show

MORE than 20,000 visitors attended the Meridian Dairy Show held recently at Meridian, Idaho, in the center of the irrigated Boise Valley. This is the second year for this show and interest definitely assures a successful future for the event.

One highlight of the festivities was a parade of floats. The only dairy animals featured were Guernseys, and the Ada County Guernsey Club was the only breed organization to construct a float. Major credit for the Guernsey float is due C. B. Ryther, Jess Baker and Leon Fairbanks and their wives, all of Boise. The Guernsey float had a huge bottle of GOLDEN GUERNSEY milk, two healthy 4-H club members and two lively calves, featured under the slogan "We all drink GOLDEN GUERNSEY."

Joe Pritzl, of Payette, was again judge of the Guernsey show.

Domingo Asumendi & Sons, Nampa, swept the female championships in the Guernsey show with Vanity L. of Prestdale winning senior and grand championship; Sanlynn Master's Tina, reserve champion, and Ubilla Princess Betty winning junior champion honors.

Senior and grand champion bull honors went to Fentress H. Kuhn, Boise, on Shamrock Belle's Barron. Reserve championship was won by Delton W. Irish, Boise, on Cardinal L. of Prestdale, and junior championship was won by J. W. Fosnot and Paul Swan of Nampa, on Mirt's Prince of Wesslawn.

Following is a list of awards:

SENIOR AND GRAND CHAMPION BULL
Shamrock Belle's Barron, Fentress H. Kuhn, Boise, Idaho.

RESERVE GRAND CHAMPION BULL
Cardinal L. of Prestdale, Delton W. Irish, Boise, Idaho.

JUNIOR CHAMPION BULL
Mirt's Prince of Wesslawn, J. W. Fosnot & Paul Swan, Nampa, Idaho.

SENIOR AND GRAND CHAMPION FEMALE
Vanity L. of Prestdale, D. Asumendi & Sons, Nampa, Idaho.

RESERVE GRAND CHAMPION FEMALE
Sanlynn Master's Tina, D. Asumendi & Sons.

JUNIOR CHAMPION FEMALE
Ubilla Princess Betty, D. Asumendi & Sons.

BULL CALF, 4 MONTHS AND UNDER 12
1, Lassiter of Shadylawn, Richard Baker, Boise, Idaho.

BULL, 1 YEAR AND UNDER 18 MONTHS
1, Mirt's Prince of Wesslawn, J. W. Fosnot & Paul Swan; 2, Entry, Fred Davis & W. L. Hendrix, Meridian, Idaho; 3, Entry, A. L. Reeb & H. D. Cline, Meridian, Idaho.

BULL, 18 MONTHS AND UNDER 2 YEARS
1, Entry, Delton W. Irish.

BULL, 2 YEARS AND OVER
1, Shamrock Belle's Barron, Fentress H. Kuhn; 2, Cardinal L. of Prestdale, Delton W. Irish.

HEIFER CALF, 4 MONTHS AND UNDER 12
1, Entry, LaVerne Fairbanks, Boise, Idaho; 2, Ubilla Patient Lady, D. Asumendi; 3, Cinderella of Shadylawn, J. M. Baker & Son, Boise, Idaho.

HEIFER, 1 YEAR AND UNDER 18 MONTHS
1, Nedra of Shadylawn, J. M. Baker; 2, Brookacres Bea's Brenda, Rolly Lincoln, Wilder, Idaho; 3, Brookacres Belle's Barbara, Fentress H. Kuhn.

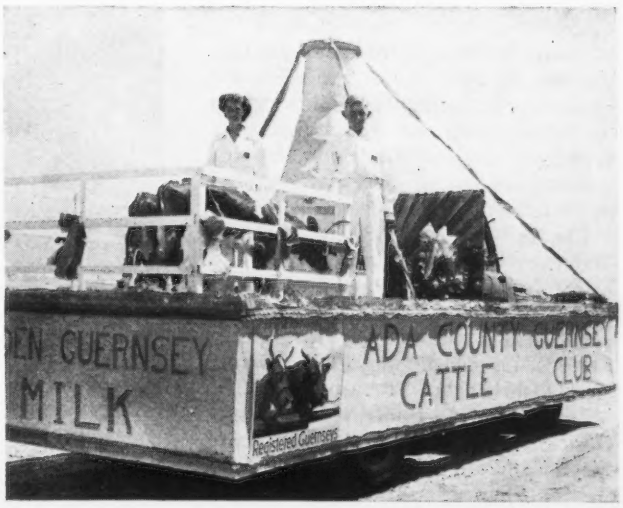

Guernsey float sponsored by the Ada County, Idaho, Guernsey Cattle Club featuring 4-H Club Members and Guernsey calves.

HEIFER, 18 MONTHS AND UNDER 2 YEARS

1, Ubilla Princess Betty, D. Asumendi & Sons; 2, Entry, Fred Davis & W. L. Hendrix.

COW, ANY AGE TO BE JUDGED ON UDDER ALONE

1, Avalawn Desire, Florence & W. L. Hendrix, Meridian, Idaho; 2, Quinsilla of Golden Glow, D. Asumendi & Sons; 3, Vanity L. of Prestdale, D. Asumendi & Sons.

COW, 2 YEARS AND UNDER 3

1, Quinsilla of Golden Glow, D. Asumendi & Sons.

COW, 4 YEARS AND UNDER 5

1, Sanlynn Master's Tina, D. Asumendi & Sons; 2, Avalawn Desire, Florence & W. L. Hendrix.

COW, 5 YEARS AND OVER

1, Vanity L. of Prestdale, D. Asumendi & Sons; 2, Polaida Prince's Juanita, Fentress H. Kuhn.

JUNIOR GET OF SIRE

1, J. M. Baker & Son on get of Zenith of Shadylawn showing, Lassiter of Shadylawn, Cinderella of Shadylawn and Nedra of Shadylawn.

Placer County Field Day

THE shady oaks of Gilru Ranch near Auburn, Calif., provided the setting for the third annual Placer County Guernsey Cattle Club Field Day on July 17. President and Mrs. G. O. Griffith and their two sons were hosts to over 75 members, their families and friends. The new Gilru Grade A Dairy barn and feed barn was viewed prior to the luncheon.

In the afternoon two demonstrations were given. One was a demonstration by five girls, members of the Mt. Pleasant 4-H Club on "Preparing a Dairy Calf for Showing." Their subject was a yearling Guernsey heifer won by Janie Bachman at the 1948 Twentieth District Fair at Auburn as first prize in dairy cattle judging—Oakrest Jennifer. The team included Janie and Mary Ann Bachman, Dorothy Scheiber, Jerry Lynn Wickenkamp, and Sally Vineyard. This demonstration team has made successful appearances before the Lincoln and Auburn Lions and Rotary Clubs, and was coached by Mr. and Mrs. Matt J. Bachman, who in addition to being Placer Guernsey Club members are dairy leaders in the Mt. Pleasant 4-H Club.

Anton Schoone, herdsman at Barnegat Ranch, held the attention of the gathering in admirable fashion with his demonstration on showing a Guernsey cow, accompanied by his running account on experience gained in 25 years of showing.

Claude Merritt, Placer County Guernsey breeder and member of the Dairy Industry Advisory Board, was master of ceremonies, and those introduced and commenting to the group were: R. D. Richardson, FFA Advisor; Fred Rohrbacker, FFA Instructor in Auburn High School; Herman and Desiree Rahlmann and Herdsman Maynard Ward of Clovertop Ranch; George Ellsworth and Herdsman Anton Schoone of Barnegat Ranch; Warren Wilson, 4-H Club Leader; Manuel Costa of Virginia Town Dairy, Lincoln; George Griffith, president of the local Guernsey Cattle Club; William Wickenkamp, president of the Placer County Farm Bureau; Albert Scheiber and P. H. Hawkins, directors of the 1949 Placer County Fair.

Kent-Sussex County Fair

THE winning of four blue ribbons and all the championships in the female division by 4-H club members was one of the highlights at the 30th Annual Kent-Sussex County Fair, held at Harrington, Del., July 25-30.

There were 67 individual entries, and 26 entries in group classes that paraded before Henry Thomas, the judge. Throughout the day the judging was done quickly and to the approval of the ringside. In classes that held some unusual situation, Judge Thomas was thoughtful in explaining his placing to the ringside, which was greatly appreciated.

Woodela's Princess Rae, shown by 4-H club member David Woodward, was the top four-year-old, and later was made senior and grand champion of the show. Last year "Rae" won the same honor. A daughter of this cow was shown by David, to be first place senior yearling. This heifer, Woodela's Queen Violet, is a paternal sister of the first place heifer calf, Woodela's Queen Conrad, also shown by David Woodward, both being by Rappahannock's Aristocrat.

Nelson Carey, Jr., showing Eden F. Betty, added to the "4-H sweep," by taking first place in the junior yearling class.

Butter Lass of Pri-Acqua, shown by Kent S. Price, and Eden F. Nancy, shown by John B. McVaugh, were first place, as aged cow and two-year-old, respectively.

4-H Club Girls at Placer County Field Day. Left to right: Janiee Bachman, Dorothy Scheiber, Jerry Lynn Wickercamp, Mary Ann Bachman and Sally Vineyara.

Coldspring's Noble Fashion, a son of Coldspring's Romulus Noble, and out of Coldspring's H. Country Flower, was tops in the aged bulls, and later made Grand Champion bull. "Fashion" was exhibited by Berkely Farms.

Hi-Holly Hector, exhibited by Charles A. Wilson, topped the bull calf class and was junior champion.

A junior class—limited to club members under 16 years of age—followed the open classes. Barbara Zeitler, showing a daughter of Chinquapin Levity Prince, Zeitler's Princess Blossom, was the champion of the junior show.

In the group classes the exhibits of John B. McVaugh were first in the young herd, produce of dam, and best three females bred by exhibitor. Horace Woodward, showing the get of Rappahannock's Aristocrat, was first in that class, and the dairy herd exhibited by Kent Price took the blue in that class.

Following is a list of awards:

SENIOR AND GRAND CHAMPION BULL

Coldsprings Noble Fashion, Clarence Fraim & Daniel E. Harris, Newark, Del.

JUNIOR CHAMPION BULL

Hi-Holly Hector, Charles A. Wilson, Chestertown, Md.

SENIOR AND GRAND CHAMPION FEMALE

Woodela's Princess Rae, David H. Woodward, Wilmington, Del.

JUNIOR CHAMPION FEMALE

Woodela's Queen Conrad, David H. Woodward.

BULL CALF, 4 MONTHS AND UNDER 12

1, Hi-Holly Hector, Charles A. Wilson; 2, Upham Downs Felafact, Upham Downs Farm, Middletown, Del.; 3, Woodela's Aristocrat, Horace M. Woodward, Wilmington, Del.

BULL, 1 YEAR AND UNDER 18 MONTHS

1, Mt. Ararat Harlequin, Frank D. Brown, Jr., Port Deposit, Md.; 2, Eden Fort Steadfast, John B. McVaugh, Newark, Del.; 3, Brinco Emblem's Emancipator, William A. Curry, Queen Anne, Md.

BULL, 18 MONTHS AND UNDER 2 YEARS

1, Cedar Point Miador, T. O. Meredith, Queen Anne, Md.; 2, Chief's Victor of La Grange, John A. Redding, Newark, Del.

BULL, 2 YEARS AND OVER

1, Coldsprings Noble Fashion, Clarence Fraim & Daniel E. Harris, Newark, Del.; 2, Blakeford Resolution, Upham Downs Farm; 3, Langwater Seminole, Kent S. Price, Chestertown, Md.

HEIFER CALF, 4 MONTHS AND UNDER 12

1, Woodela's Queen Conrad, David H. Woodward; 2, Goldwood F. Elvira, David Ball, Eden, Md.; 3, Stefanie of La Grange, Joanne Barczewski, Newark, Del.

HEIFER, 1 YEAR AND UNDER 18 MONTHS

1, Eden F. Betty, Nelson Carey, Jr., Newark, Del.; 2, Eden L. Joan, John B. McVaugh, Newark, Del.; 3, Berkley Valencia, Clarence Fraim & Daniel E. Harris.

HEIFER, 18 MONTHS AND UNDER 2 YEARS

1, Woodela's Queen Violet, David H. Woodward; 2, Berkley R. A. Maxine, Clarence Fraim & Daniel E. Harris; 3, Eden F. Dawn, John B. McVaugh.

COW, 2 YEARS AND UBDER 3

1, Eden F. Nancy, John B. McVaugh; 2, Pri-Acqua's Merry Lora, Kent S. Price, Chestertown, Md.; 3, Pri-Acqua's Merry Trina, Kent S. Price.

(*Please turn to page 28*)

Changes Among the Leaders

Knightongale Queen Nancy 925661, Reentry 22442

10th—Sr4—HIR—365—2x

KNIGHTONGALE QUEEN NANCY, bred and owned by Leroy H. Hersey, Knightongale Farm, Edgewater, Md., recently completed a record of 12219 lbs. of milk and 697 lbs. of fat to place tenth in the Sr—HIR—365—2x division. "Queen Nancy" is a daughter of Quail Roost King Bell Buoy, a proved sire of Maxim-Foremost breeding. The six nearest dams of her sire averaged 14961 lbs. of milk and 808 lbs. of fat, and he is the sire of the first heifer calf, 1945, second and third yearling heifer, 1946, South Central Maryland Field Day, and first senior yearling heifer, Howard County Fair, 1946. "Bell Buoy" was first aged bull, senior and grand champion, South Central Maryland field day, 1943, 1944 and 1947, and grand champion, Southern Maryland Fair, Marlboro, 1944, 1945, 1946 and 1947. He is by Quail Roost Maxim King, A. R., out of Foremost Kalinda, 12857 lbs. of milk and 620 lbs. of fat, class AA, two A. R. daughters and one A. R. son. "Kalinda" is a three-quarter sister to Foremost Prediction, sire of more 700 pound and more Excellent daughters than any other Guernsey sire.

"Queen Nancy" is out of Knightongale Foremost Nan, 11264—573—9yrs—HIR—642 T. M., a daughter of Quail Roost Valor's Foremost, A. R., that is by Valor's Foremost and out of Maxim's Dorothy.

The Knightongale herd is known as the Maxim herd of Maryland and the combination of proved Maxim-Foremost and Valor blood has resulted in many outstanding producers in the herd.

Sire: Quail Roost King Bell Buoy 304883
Dam: Knightongale Foremost Nan 614641
Breeder: Leroy H. Hersey, Edgewater, Md.
Owner: Leroy H. Hersey, Edgewater, Md.
Born: Nov. 19, 1943. Calved: July 7, 1948.
Served: Dec. 30, 1948.
Supervised by the University of Maryland, College Park, Md.
2 Milkings Daily. Total Milkings: 730.
Began Test: July 10, 1948. Finished: July 9, 1949.

	Milk	Butter Fat		Days on Test
Record:	12219	5.7	697	365

Peerless Emblem's Donna 938773, A. R. 103421

7th—Jr2—365C—3x

PEERLESS EMBLEM'S DONNA becomes the eighth daughter of Fairlawn Peerless Emblem to complete the 11th class leading record. Donna's record of 10854 lbs. of milk and 630 lbs. of fat—Jr2—305C—3x, gives her seventh place that is immediately above Peerless Dorothy, another daughter of "Emblem." The new class leader has been developed at Monterey Farm, Middletown, Del., that is owned by Dr. Howard J. White, and is managed by Howard Boyd.

Fairlawn Peerless Emblem is a son of Green Meadow Peerless and has 27 P. R. sons and 65 A. R. daughters, and is out of Kilspindie's Betty with 12268 lbs. of milk and 600 lbs. of fat in class BB.

"Donna" is a daughter of Dononia of Middletown, that, like the dam of Topsy Dora, is becoming the fountainhead of a strong female line in the Monterey herd, there being six females at this breeding establishment that trace to Dononia of Middletown. "Dononia" has 15116 lbs. of milk and 766 lbs. of fat—6yrs—305C—3x, and is a paternal granddaughter of Langwater Vagabond with 34 P. R. sons and 51 A. R. daughters. Dononia of Middletown is out of Lady Dononia Coventry by Coventry Valentine Sailor Lad. "Dononia" is the dam of a full sister to "Donna" known as Dononia of Monterey, that holds fourth place among the leaders in the Jr4—305C—3x division with a production of 14098 lbs. of milk and 749 lbs. of fat.

The continued production of the daughters of Peerless Emblem is a tribute to this 10-year-old bull, that is still in active service at Monterey Farm, and to his owner, Howard J. White.

The records have been made under the supervision of the herdsman, Guy Douglas, and the cows milked by Robert Carlson.

Sire: Fairlawn Peerless Emblem 291994.
Dam: Dononia of Middletown 710657.
Breeder: Howard J. White, Middletown, Del.
Owner: Howard J. White, Middletown, Del.
Born: March 11, 1946. Calved May 21, 1948.
Served: Sept. 7, 1948. Calved June 13, 1949.
Supervised by University of Delaware, Newark, Del.
Carried calf 199 days during test.
3 milkings daily—Total milkings 915.

	Milk	Butter Fat	
1948	Lbs.	%	Lbs.
May 25	290.9	5.93	17.25
June	1525.7	5.93	90.47
July	1396.8	6.27	87.58
Aug.	1244.7	5.54	68.96
Sept.	1101.4	5.50	60.58
Oct.	1067.8	5.90	63.00
Nov.	988.8	5.73	56.66
Dec.	968.7	5.27	51.05
Jan. 1949	920.0	6.30	57.96
Feb.	719.2	5.69	40.92
Mar. 25	630.9	5.65	35.65
Total	10854	5.80	630

Bengs-Best Lorna 892494, Reentry 23792

6TH JR3—HIR—365—2X

STANLEY BENGSTON of Sebastopol, Calif., has had two class leader cows to qualify within a month. One, Bengs-Best Lorna has just completed 12065 lbs. of milk and 704 lbs. of fat as a Jr3 HIR, 730 times milked, the second daughter of Matapa Delia's General Patton to complete her test. His other daughter, Bengs-Best Lucy, has two records and is again on test. He is a son of Matapa Prophet's Lou-Boy, the sire of the great Matapa Lou-Boy's Sandy, the only cow of the breed to hold four class leading records at the same time and in the same division.

"Lou-Boy" has 16 A. R. daughters including Matapa Lou-Boy's Marlena that produced 13481 lbs. of milk and 728 lbs. of fat in class C; Matapa Lou-Boy's Dianna, that produced 13459 lbs. of milk and 695 lbs. of fat in Class C, she a full sister to Matapa Delia's General Patton, the sire of the new class leader. Another "Lou-Boy" daughter is Matapa Lou-Boy's Victoria with a class leading record of 12975 lbs. of milk and 694 lbs. of fat, Sr4—305C. She also topped the 1947 Western Guernsey Classic at $3,250.

The General's dam is Matapa Zeke's Delia, the winner of the Goldie, Sr. Award at the 1942 California State Sale and the sale top the same year at $460, she a daughter of Troutmere Zeke whose daughters have good records. She has a first-calf D. H. I. A. record of 188 lbs. of fat in 322 days. Delia's second A. R. daughter, also a daughter of Troutmere Zeke, is Matapa Zeke's Darlene with 11713 lbs. of milk and 663 lbs. of fat at 5 yrs—730 T. M. Delia's dam is Santa Cruz Holliston Delight that had no official record herself, but whose five full sisters had records including the following: Santa Cruz Holliston Teresa, 19783 lbs. of milk and 961 lbs. of fat, Sr4—365 (Class leader); Santa Cruz Holliston Dimple, 17024 lbs. of milk and 760 lbs. of fat, class AA and Santa Cruz Holliston Delilah, 14693 lbs. of milk and 699 lbs. of fat, class BB. Matapa Zeke's Delia has a six-year-old record of 11002 lbs. of milk and 419 lbs. of fat, 682 T. M., as well, and has proved herself a good brood matron with three daughters and two sons making creditable foundation stock.

Lorna's dam is Lorraine's Rose with 13442 lbs. of milk and 626 lbs. of fat as a Jr3, HIR, 652 T. M., bred by Louis F. Moore of Santa Rosa, tracing back on her dam's side to the old Escalon herd of cattle, the foundation of the present Happyholme Farms Guernseys, through Escalon Emory, and on her

sire's side to Valor's Roamer. The sire of Lorraine's Rose is Lorraine's Ferdinand with three daughters on HIR, a bull rented by Mr. Bengston for a short time.

"Lorna" classified Very Good in 1948, with Excellent Body Capacity. Both she and Bengs-Best Roamer's Lena were machine milked, with ordinary herd care. Both were fed a commercial fitting ration about six weeks before freshening, and then fed the regular herd mixture during the milking period. Their pasture consisted of native grass, with a small amount of Sudan grass in the summer, and oat hay and alfalfa in the winter.

Sire: Matapa Delia's General Patton 338837
Dam: Lorraine's Rose 783267
Breeder: Stanley C. Bengtson, Sebastopol, Calif.
Owner: Stanley C. Bengston, Sebastopol, Calif.
Born: Dec. 30, 1944. Calved: March 1, 1948.
Served: August 23, 1948.
Supervised by the University of California, Davis Calif.
2 Milkings Daily. Total Milkings: 730.
Began Test: Mar. 4, 1948. Finished: Mar. 3, 1949.

	Milk	Butter Fat		Days on Test
Record:.....	12065	5.8	704	365

Bengs-Best Roamer's Lena 936936, H. I. 29973

6TH—JR2—HIR—365—2X

BENGS-BEST ROAMER'S LENA is the new Jr2 HIR class leader, being in sixth place. She has just completed a record of 10550 lbs. of milk and 651 lbs. of fat in a total of 730 milkings. She is a daughter of Roamer's Rose Anchor, whose 11 daughters on HIR test average 522 lbs. of fat, all immature. Among his 11 daughters to finish test he already has one California State Champion, Loumorlen Roamer Annabell, with 16934 lbs. of milk and 807 lbs. of fat at five years of age, milked 722 times. He was senior and grand champion at the Sonoma County Fair in 1942, 1945 and 1947, and his daughters have inherited much of his good type for the Bengs-Best Guernseys are an outstanding small herd, both in type and production. He is still in service at 13 years of age. Their breeder and owner, Stanley Bengston, of Sebastopol, California, is a former 4-H Club boy who has made a success of a venture started on a small scale program. The "Anchor" bull is a grandson of Valor's Roamer, has a full sister, Roamer Reno's Jane Garden Ann, with 11286 lbs. of milk and 532 lbs. of fat at eight years of age. Several years ago the Rancho Nicasio herd was dispersed and Valor's Roamer descendants are pretty well scattered throughout the herds in the state. His top daughter was Rancho Nicasio Roamer's Bee, with 14857 lbs. of milk and 817 lbs. of fat in class B. Added to this, among his 45 A. R. daughters are 12 others with records from 603 to 793 lbs. of fat. Valor's Roamer daughters and descendants are well-respected in California.

Anchor's sire, Roamer Reno of Rancho Nicasio, was used in a grade herd; and his dam, Jane Garden Rose, was never tested. On his dam's side, "Anchor" traces to Escalon Emory, junior champion at the Pacific Slope Dairy Show in 1928 and 1929.

Good production is evident on the bottom side of the new class leader's pedigree. Her dam is Rancho Nicasio Commend Lena, with 12872 lbs. of milk and 673 lbs. of fat in class D, making her one of the four top daughters of Foremost Commendation, also formerly owned by R. F. Weber of Rancho Nicasio. "Commendation" is a son of Foremost Improver and out of Superb's Faithful. His daughters enjoy much the same reputation as do the "Valor" progeny, and the mating of the two have for the most part produced very satisfactory results.

Sire: Roamer's Rose Anchor 247873
Dam: Rancho Nicasio Commend Lean 632859
Breeder: Mr. & Mrs. Stanley C. Bengtson, Sebastopol, Calif.
Owner: Mr. & Mrs. Stanley C. Bengtson, Sebastopol, Calif.
Born: Aug. 25, 1945. Calved: Feb. 6, 1948.
Served: Aug. 13, 1948.
Supervised by the University of California, Davis, Calif.
2 Milkings Daily. Total Milkings: 730.
Began Test: Feb. 9, 1948. Finished: Feb. 7, 1949.

	Milk	Butter Fat		Days on Test
Record:.....	10550	6.1	651	365

Sonoma County Dairy Tour

THE Sonoma County Dairy Tour visited Old Adobe Ranch, the home of Mr. and Mrs. Ray Gambonini, near Petaluma, Calif., during their July project. More than 300 visitors inspected daughters of Adohr Eldor Nobleman. W. O. Lusk, assistant farm advisor, had worked out a listing comparing the production of his daughters to that of their dams. Other ranches were visited with the Gamboninis' being the Guernsey herd selected.

The crowd was so large that it was divided into two groups. G. E. Gordon was official judge and he placed Sleepy Hollow Noble Jane first in the cow class. The heifer class was topped by Troutmere Heidi.

Winners of the judging contest were: Senior Division, Stanley Bengtson, first; Richard Aven, second. Junior Division, Clarence Moreda, first; John Petersen, second. The winners were awarded model cows and plaques donated by the California Guernsey Cattle Club, Inc., and presented by Mr. Gambonini, a member of the Board of Directors.

Stone Acres Delight 859028, Reentry 24385

10th—Sr3—HIR—365—2x

STONE Acres Farm, Inc., Stonington, Conn., comes through again with a class leader in Stone Acres Delight, that has completed an HIR record of 13803 lbs. of milk and 657 lbs. of fat, Sr3—HIR—365—2x, which puts her in tenth place. Her stall-mate, La Whitecap's Agnes appeared in the April 1 Journal with a class leading record of 18746 lbs. of milk and 948 lbs. of fat, 5yrs—HIR—365—2x.

Stone Acres Delight has a previous class leading record of 12303 lbs. of milk and 628 lbs. of fat, Sr2—HIR—730. Her sire is Horse Shoe King's Marshal that has six A. R. daughters and is by Langwater Meadow King, a son of Langwater Merrymaker. His dam was Horse Shoe Butterfat Vampire, a daughter of Horse Shoe Falls Marshal.

The dam of Stone Acres Delight is Horse Shoe La Butternut, a paternal sister to the dam of La Whitecap's Agnes being by Hilltop Butterfat General, a son of Imp. Primrose's Butterfat. "General" had five P. R. sons and 40 A. R. daughters. One of his P. R. sons was Horse Shoe Falls Marshal, the great grandsire of the sire of "Delight." The maternal granddam was Buttercup of Ard-Na-Clachan, a daughter of Cherub's Contender of Shorewood.

Both the sire and the dam of Stone Acres Delight were purchased from Horse Shoe Falls Farm, Shannock, R. I.

Stone Acres Delight has a heifer calf, Stone Acres Joy, in the herd.

Sire: Horse Shoe King's Marshal 304662
Dam: Horse Shoe La Butternut 413758
Breeder: Stone Acres Farm, Inc., Stonington, Conn.
Owner: Stone Acres Farm, Inc., Stonington, Conn.
Born: June 29, 1944. Calved: April 6, 1948.
Served: Nov. 5, 1948.
Supervised by the University of Connecticut, Storrs, Conn.
2 Milkings Daily. Total Milkings: 730.
Began Test: April 9, 1948. Finished: April 8, 1949.

	Milk	Butter Fat		Days on Test
Record:	13803	4.7	657	365

Chat . . .

Coronation Leader, 5 P. R. sons, and 40 A. R. daughters, is still in active service at Cloverland Farm, Phoenix, Md., at 11 years of age. "Leader" is a son of Fra-Mar Farm King, A. R., and Coronation Levity, 15252 lbs. of milk and 867 lbs. of fat in A. Prior to his purchase by Cloverland, "Leader" was used at Fairlawn Farm and Windale Farm.

Keshequa's Stella, owned by the Estate of H. E. Johnston, Nunda, N. Y., dropped twin heifers at the beginning of her pending record of 10029 lbs. of milk and 485 lbs. of fat, 305—2x, and upon the completion of this record she again dropped twin heifers.

Offering the last son available of

DOUGLASTON PRINCE ROYAL

HIMSELF . . .

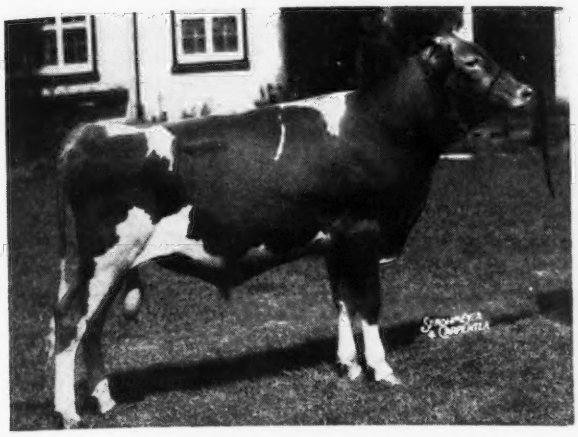

Dam VG '47

ROCKINGHAM RECOLLECT
12182—627—Jr3—365C

Paternal Sister of Similar Breeding . . .

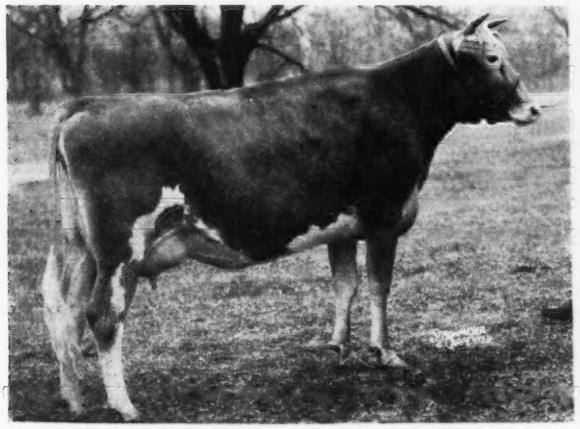

WOODACRES ROYAL CHARLOTTA
15455—743—5yrs—365C
Dam of Woodacres Royal Heritage, Herd Sire at Woodacres

Woodacres Royal Peerless

Born September 8, 1948
Now ready for service
7 Nearest Dams Av. 14255—740
15 Nearest Dams Av. 13928—707

Woodacres Royal Peerless is the last son of old Douglaston Prince Royal we will be able to offer. He is bred very similarly to Woodacres Royal Charlotta, VG '47, 15455—743—5yrs—365C, whose son, by Woodacres Prince Royal, is our Junior Herd Sire. The dam of Peerless is Rockingham Recollect, VG '47, a granddaughter of Imp. Charmeuse of Ponchez, 19158—1057—A, she a paternal sister to Imp. Financier of Myrtle Place, the sire of Douglaston Prince Royal. Recollect also carries Levity breeding making the calf offered line-bred to Levity and the Fleur du Jardin family. The calf himself is extremely dairy, deep-bodied and open ribbed.

If you cannot come to the farm, write or wire for complete pedigree and price. This is the last opportunity to secure a son of old Prince whose sons, daughters and granddaughters have written so much breed history.

Sire . . .

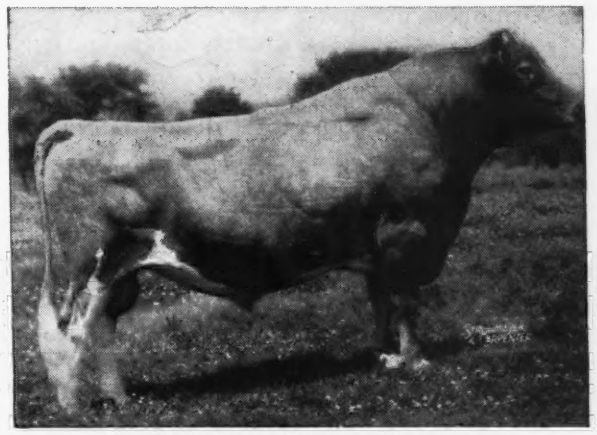

DOUGLASTON PRINCE ROYAL
10 P. R. sons, 51 A. R. daughters
75 A. R. records average 12293—643

1 over	1000 lbs.	1083
4 over	900 lbs. av.	969
8 over	800 lbs. av.	912
27 over	700 lbs. av.	786
42 over	600 lbs. av.	734
65 over	500 lbs. av.	673

WOODACRES *Royal Guernseys*

BOX 669, PRINCETON, N. J.

FEDERAL ACCREDITED HERD NO. 526351
•
N. J. ABORTION-FREE HERD NO. 424

ATHERTON W. HOBLER, OWNER • GEO. M. NEWLIN, MGR. • A. M. GOEDECKE, HERDSMAN • TEL. HOPEWELL, N. J. 361

Chat . . .

Roy Johnson, formerly with Highland Springs, is now at the Kirchner Grayson Farms, La Quinta, Calif., where he is building a grade-A dairy in the date palms. Mr. Johnson purchased several foundation females at the Western Guernsey Classic. Their junior herd sire is a youngster from Sterling Farms, Inc., Stamford, Conn.

Jack Warnke, Ideal Farms, Augusta, N. J., has just completed making his seventh 1,000 pound record at that farm.

August Gerdts, Deer Lodge, Mont., is preparing to do some showing in his state. Last year, with four animals, he showed at the Northern Montana State Fair, Midland Empire Fair, and the Powell County Fair, and collected 18 ribbons. At Great Falls, one of his animals, Gold Boy's Floretta, was made Dairy Queen.

There are now 58 female descendants of Vallevue Butterfat Beauty. Of these, 53 are living today. "Beauty" now 14, has had 11 calves, and is due again in the fall.

Delaware's extension dairyman, Delmar Young, has a unique plan available in his office. It is a plan for changing a broiler house to a heifer shelter. Delmar feels there will be calls for this type of change in the future.

The firm of Dewey W. Buckel & Sons, Lakeside, Calif., is undergoing a change of status and will shortly be known as Rocky Home Farms, Inc.

Forsgate Farm, Jamesburg, N. J., is getting ready for an increase in their Guernsey herd. One barn is being remodeled to accommodate 58 box stalls 9' x 15', and another is being remodeled for 15 head of test cows with stalls 11' x 12'. Forsgate recently purchased 35 head of cows and heifers from Ideal Farms, Augusta, N. J.

Louis Merryman, Jr., Sparks, Md., is making a reputation for himself at horse sales. Recently he was the auctioneer for 150 government-owned horses at Fort Reno. The sale was on a very high level, and a thoroughbred stallion, a German-bred horse, brought $2,900. Several of the colts offered were in excess of $1,000. Louis, Jr., received many compliments from old-timers in that section.

Mr. and Mrs. F. R. Schoellerman, Valley Oaks, Galt, Calif., have finished a new calf barn with pens for 10 or 12 calves. They also have another addition to their herd that they are very proud of—Fairlawn Hornet's Sheik, sired by Fairlawn Actress' Hornet and out of Fairlawn H. Coquet. This new young herd sire arrived recently from Fairlawn Farms, Port Chester, N. Y.

Wm. B. Ewing, Jr., West Grove, Pa., writes that his grandfather, Mark Hughes, had certificate of membership number 89 issued by the secretary of The American Guernsey Cattle Club at Farmington, Conn., on January 13, 1885. Mr. Ewing has been a member since 1946.

A tie-up between a newspaper and a livestock show was well illustrated in Jerome, Idaho. The Salt Lake Tribune-Telegram will award a Guernsey heifer to the top boy or girl. The heifer will be awarded on the basis of scholastic standing, natural tendencies, available facilities for care of the calf, and need.

A similar award was made at the Utah State Livestock Show in May of this year. The heifer was purchased from Storm McDonald of Heber City and was awarded to Ronald Harris.

Penn Oak Farm, Wrightstown, Pa., owned by John Datesman, and Leeside Farm, Lumberville, Pa., owned by Edward Riley, are now using full brothers as herd sires. These bulls are sons of Gardenville Supreme and out of Pine Manor King's Dianthus.

Recent visitors at the Club office were Leroy H. Hersey, Knightongale Farm, Edgewater, Md., and Mr. and Mrs. Dallas E. Prouty, Brookdell Farm, Fort Ann, N. Y.

Jo Pou, the popular "story telling" extension dairyman in Maryland, is planning on a leave of absence to continue his advanced study. Mr. Pou plans to start his study at Cornell this Fall.

Ed Looney, former herdsman at Gayoso Farms, is now managing the Ogledale Guernsey herd belonging to Mr. and Mrs. Harold Ogle of Senatobia, Miss. Ed was practically raised at Gayoso Farms and knows conditions that exist in the South. The herd at Ogledale is doing well under Ed's expert guidance.

Charles J. Pritzl of New Plymouth, Idaho, recently stated that in his 25 years' experience with Guernseys he has not had a cow that would not breed and has not sold one because of sterility. This is a real record.

Recent visitors at the Club office included Mr. and Mrs. Daniel E. Harris, Berkley Farms, Newark, Del., and Mr. Lurch.

J. W. Hale, of Hi-Oaks Guernsey Farm, Gridley, Calif., was livestock superintendent of the Third District Agricultural Fair held in Chico during the week of May 21. After fitting his own show herd, he was notified that, as superintendent, he could not show, so now there are a lot of well-fitted Guernseys in the Hi-Oaks pastures.

Vernon Roy de Valle of Hayward, Calif., one of the enthusiastic junior breeders of the state, writes: "I purchased two little heifers from Kenney Brothers, and expect to go back in September when they told me they would have a better selection to pick from. Then, I went over to Bay Meadow's Farm in Santa Clara County and purchased a bull and a heifer, also two calves that I'm going to try to raise."

"I have been doing very good with my heifer that I had over at the Cow Palace last year, taking first place on her at the Alameda County Fair, and also first place in showmanship. The judge thought her a very nice heifer, and I also have her bred now, too. I am working very hard getting ready for the fair in Sacramento, and I expect to show six head. I was very much surprised and proud, I must say, because last week I received a ribbon and pin from The American Guernsey Cattle Club.

GORDON HALL

Purchasing Agent ***Consultant***

For a number of years I have cooperated with owners and managers in founding and developing herds. I believe this work has been profitable to them, at least all are on a sound basis, and that I can be of equal help to others.

Princeton TEL. 1895 **New Jersey**

THE HOME OF

GARDENVILLE CORONATION KING

A June Bull Calf For Sale

HIS SIRE: Gardenville Coronation King ($45,000). King's first ten daughters average 12060—608 as 2-year-olds on ten different farms. HIS DAM: Wilgorlan's Patience, 11450—521—GGG, 10573—511—DdD, 17796—827—Sr4—365, 14739—690—6yrs—305C—3x and 2094—86—7yrs in 41 days. HIS FULL BROTHER: Is being used in Mr. and Mrs. Vernon T. Fisher's Maple Point Farm, Portersville, Pennsylvania. HIS ¾ BROTHER: A young bull owned by Kimberton Farms, Phoenixville, Pennsylvania. HIS MATERNAL BROTHER: At Lehigh Valley Cooperative Breeding Association. HIS MATERNAL SISTER: Wilgorlan Farms P. Plum, 10281—543—Jr2—305C, and 9237—479—Jr3—365—in 241 days.

HIS 63 PATERNAL BROTHERS ARE SCATTERED ALL OVER THE UNITED STATES.

A CARD TODAY WILL BRING YOU A FIVE GENERATION PEDIGREE TOMORROW.

ADVANCED REGISTRY CREDITS FOR JULY, 1949

		JULY CREDITS		TOTAL CREDITS		
NAME	AGE	MILK	FAT	MILK	FAT	DAYS
SUSAN	5	1424	76	**4968**	**253**	101
IRENE	7	1406	69	**2701**	**126**	63
ROBERTA	5	1196	65	**7435**	**382**	158
TONI	Jr3	1338	65	**2050**	**100**	48
DOLLY	6	1470	63	**4997**	**203**	100
PATIENCE	7	1624	63	**2094**	**86**	41
TRUE	6	1445	62	**2470**	**106**	55
BLANCHE	6	1545	62	**2383**	**90**	49
BARONESS	5	1417	60	**7341**	**291**	147
*SNOWBALL	Sr3	1198	59	**12640**	**617**	279
DELIA	5	1402	59	**5955**	**262**	123
*GARDENIA	Sr4	1144	58	**9447**	**484**	234
*OPAL	5	1136	58	**11839**	**636**	280
G. LASS	6	1205	57	**6805**	**323**	166
*PLUM	Jr3	1002	54	**9237**	**479**	241
PET	Sr4	1179	54	**4418**	**207**	106
SUSIE	Jr3	1135	54	**3552**	**175**	94
PAULINE	Jr2	1212	53	**1212**	**53**	30
SUE	Sr4	1163	53	**1163**	**53**	26
OLIVE	Sr2	983	51	**4081**	**203**	119
*CREOLE	6	1031	50	**12251**	**577**	300
*GENEVIEVE	Sr4	1105	50	**11597**	**552**	269
*ASTOR	Jr2	1159	50	**1422**	**62**	39
*PRUDENCE	9	1099	49	**13792**	**612**	310
W. F. JOY	Jr2	1077	49	**6369**	**277**	170
FRIEDA	Jr2	1288	49	**2004**	**73**	49
*RITA	Jr2	886	45	**6929**	**347**	232
*GIFT	Sr3	828	44	**11171**	**576**	301
*DAFFODIL	Jr3	862	44	**10075**	**542**	304
GRACIOUS	7	795	42	**795**	**42**	19
*MARGO	5	772	41	**9502**	**516**	280
DAWN	Jr2	788	41	**788**	**41**	21
DUCHESS	8	900	41	**900**	**41**	23
DAISY	6	828	37	**828**	**37**	21
SUSANNE	Jr2	785	34	**785**	**34**	23
*BOUNTIFUL	Sr4	195	7	**17107**	**690**	365 (pending)
*ZELLA	Sr2	27	1	**10569**	**504**	365 (pending)

*SAFE IN CALF TO GARDENVILLE CORONATION KING.

CALFHOOD VACCINATED . . . FULLY ACCREDITED

Telephone Pennington 6 - 10 miles from Trenton—Route 29, Titusville, New Jersey.

ARTHUR M. YOUNGS, Owner JOSEPH E. ADAMS, Manager JULIUS F. DENOW, Herdsman

BULL CALVES?.... *Yes!!*

Our July 1 advertisement of No Bulls For Sale brought the expected results, so we are presenting these three for your inspection.

All by our senior herd sire:

ARGILLA BELFAST
16 A. R. daughters

Out of three of our best young matrons

1. KITCHENER FEARLESS VALENCIA
10569—544—Jr2—365
On retest, 1710—77—Sr3—in 39 days

2. KLONDIKE PREDICTMOST HUNTRESS
10392—542—Sr2—365
On retest with 898—41—Jr4—in 22 days
Topped Klondike, 1947 Sale at $3,300.

3. BEN TULLOCH HOLLIMAID
10908—525—Sr2—365
On retest with 1562—72—Jr4—in 35 days.

ARGILLA FORECAST
13 A. R. daughters

TAMWORTH ISABEL
15778—826—A
16590—920—A

McDONALD FARMS FEARLESS
20 A. R. daughters

KITCHENER FORECAST VERONA
10183—542—Sr3

McDONALD FARMS PREDICTMOST
7 nearest dams average 767 lbs. fat

KLONDIKE HUNTNESS
10136—509—GG
13076—649—BB

KLONDIKE HOLLIMOST
59 A. R. daughters
21 P. R. sons, 9 A. R. sons

KLONDIKE MILK MAID
11130—563—6yrs—365C

Here are three calves of the type and production background that you have been searching for.

Write for pedigrees. **Come and see them.**

T. B. ACCREDITED 511466
STATE BANG'S FREE A1167

BEN TULLOCH FARM
MILLBROOK • NEW YORK

JOHN W. HANES, Owner
GEORGE KENNEDY, Herdsman
T. W. PRENTICE, JR., Manager

SHE GAVE 12,916 lbs. MILK in 305 days on FUL-O-PEP!

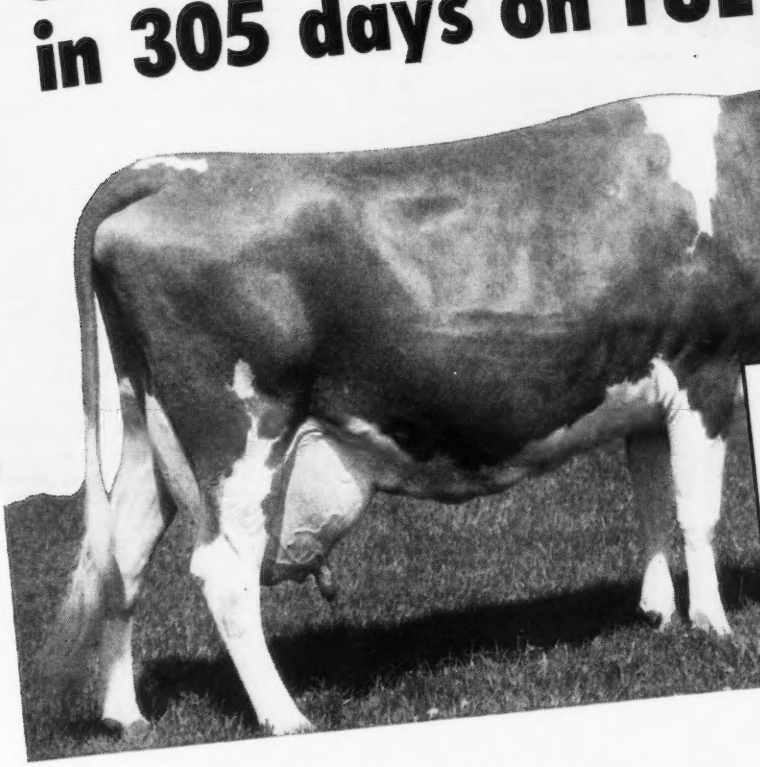

702 lbs. butterfat, too!

"Last year, 4 yr. old Marlboro Leader's *Clarabel*, a Class Leader, produced 12916 lbs. of milk and 702 lbs. butterfat in 305 days on Ful-O-Pep. This was an increase of 1981 lbs. of milk and 137 lbs. of fat over the previous year. And *Clarabel* finished the test in better flesh than when she started it. So we feel that Ful-O-Pep Feeds, plus good management and breeding are the answer to outstanding records, and profits!" (Signed) Willard W. Walton, Mgr., South Brook Farm, Kennett Square, Pennsylvania.

You too, may boost milk production with Ful-O-Pep Dairy Ration

Yes . . . *heavy milk flow,* the year 'round . . . that's what keeps your milk checks big, month after month! And that's why many *profit-minded* dairymen feed Ful-O-Pep Dairy Ration. It promotes top milk production from commercial herds . . . it helps make big records for cows on test.

Feeds micro-organisms in rumen to promote efficient use of feed

One of the reasons for Ful-O-Pep's outstanding success is because it stimulates the activity and multiplication of the micro-organisms in the cow's rumen. These friendly little "busybodies" help the cow break down the cellulose and fiber of grain and roughage into *nutrients needed to make milk.* However, rumen micro-organisms should be plentiful and vigorous. Otherwise some cellulose may pass through the cow undigested . . . feed wasted that costs you money!

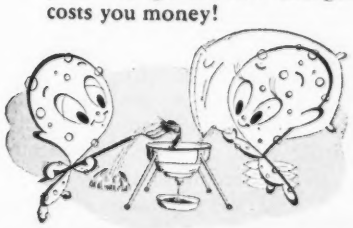

In the cow's rumen are billions of micro-organisms that convert cellulose and fiber of grain and roughage into sugars which the cow can digest and make into milk.

You see, no other feed . . . ONLY Ful-O-Pep is fortified with Concentrated Spring Range*—containing quality dehydrated cereal grasses. Like lush, green grass itself, this Vitamin Boost furnishes many nutrients rumen micro-organisms need to thrive and multiply. Ful-O-Pep also contains molasses, proteins, cobalt and other trace minerals these helpful little "busybodies" need to work and grow in numbers.

Since all these ingredients help promote top milk production, too . . . it's no wonder Ful-O-Pep Dairy Ration is used by so many top dairymen to help boost dairy profits.

So benefit from South Brook Farm's profitable experience. Plan to see your local Ful-O-Pep Dealer soon. Ask for dependable Ful-O-Pep Dairy Ration!

TEST FUL-O-PEP against your present ration . . . or still better, feed your entire herd the Ful-O-Pep Way. You'll like your results.

*Reg. U. S. Pat. Off.

Fight "HIDDEN HUNGER"

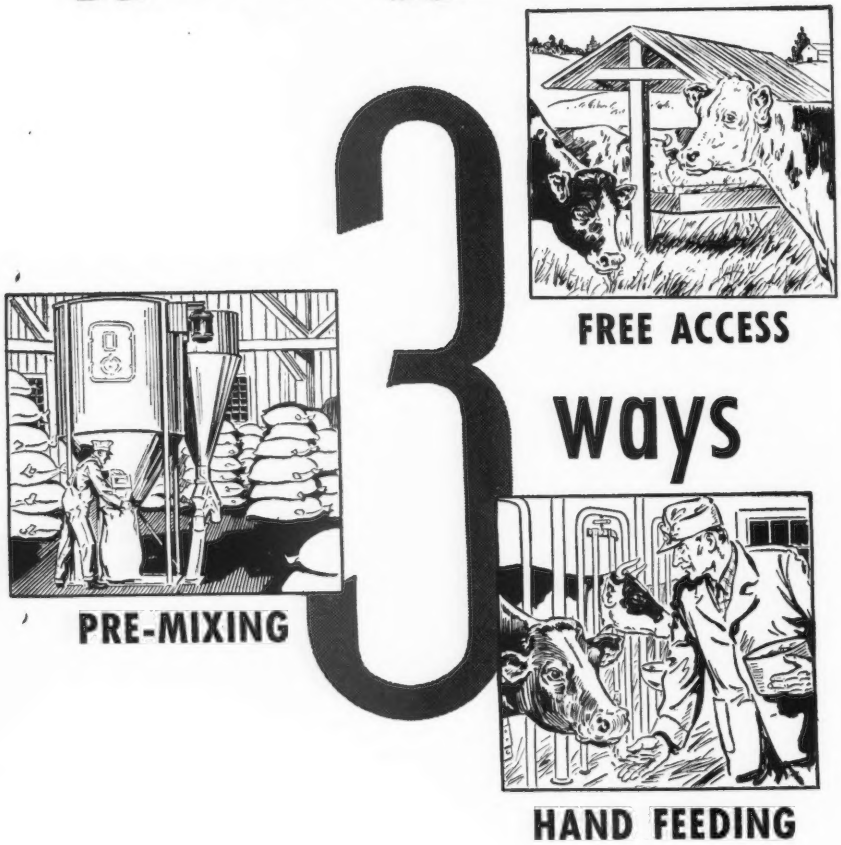

. . . to protect your milk cows, young and dry stock and beef cattle from profit-robbing:

"HIDDEN HUNGER"—*Lack of essential mineral elements needed by livestock for sturdy health, rapid growth, peak production and reproduction.*

Near's MinRaltone protects against this menace because it contains 11 essential mineral elements (plus Vitamin D) which *may be lacking* in the daily ration. Write for free information about supplementary mineral feeding and the 3 WAYS of feeding MinRaltone year round.

NEAR'S FOOD COMPANY, INC. Established 1899 **BINGHAMTON, N. Y.**

NEAR'S
MINRALTONE
WITH VITAMIN D
50th YEAR
MINERAL FEED SUPPLEMENT
for HEALTH
PRODUCTION
PROFITS

Kent-Sussex Fair . . .

(*Continued from page 26*)

COW, 3 YEARS AND UNDER 4
1, Pri-Acqua's Merry Theresa, Kent S. Price.

COW, 4 YEARS AND UNDER 5
1, Woodela's Princess Rae, David H. Woodward; 2, Pri-Acqua's Apple Blossom, Kent S. Price; 3, Snowdrop of LaGrange, Joanne Barczewski.

COW, 5 YEARS AND OVER
1, Butter Lass of Pri-Aqua, Kent S. Price.

GET OF SIRE
1, Horace M. Woodward, Wilmington, Del., on get of Rappahannock's Aristocrat; 2, John B. McVaugh on get of McDonald Farms Fort; 3, Kent S. Price on get of Churn Creek's Honor Merrymaker.

PRODUCE OF DAM
1, John B. McVaugh on produce of Craftsman's Nancy of Honey Brook; 2, Kent S. Price on produce of Sportsman's Trina of Pri-Acqua; 3, William A. Curry on produce of Hunting Creek N. Fairy.

BEST AGED HERD
Kent S. Price.

BEST YOUNG HERD
1, John B. McVaugh; 2, Horace M. Woodward; 3, Clarence Fraim & Daniel E. Harris.

THREE BEST FEMALES BRED BY EXHIBITOR
1, John B. McVaugh; 2, Kent S. Price; 3, Clarence Fraim & Daniel E. Harris.

BEST UDDERED COW
Woodela's Princess Rae, David H. Woodward.

JUNIOR SHOW

JUNIOR GUERNSEY BREED CHAMPION
Zeitler's Princess Blossom, Peter Zeitler, Glasgow, Del.

HEIFER CALF, 6 MONTHS AND UNDER 12
1, Zeitler's Princess Blossom, Peter Zeitler; 2, Peerless Monora of Monterey, James L. Derickson, Jr., Marshallton, Del.; 3, Upham Downs Mona Lisa, Joseph Julian, Middletown, Del.

HEIFER, 1 YEAR AND UNDER 18 MONTHS
1, Foxden's Yankee Girl, Herman Samenginger, Newark, Del.

COW, 2 YEARS AND OVER
1, Woodela's Sunrise, Ray K. Woodward, Wilmington, Del.; 2, Ranger's Patricia of La Grange, George A. Barczewski, Newark, Del.

Chat . . .

Leola Heliodore, owned by Pauline S. Guild, Allentown, N. J., gave birth of her 12th heifer several months ago. Leola Heliodore is a remarkable cow, not only because she has had 12 heifers in succession, but she is a 14-year-old and is still milking 48 pounds a day.

Ray Azeveda of Sheridan, Calif., has purchased Clovertop Pepper's Royal and will show the bull in his future farmer deal at Roseville and the California State Fair in Sacramento. His dam has a record of 11,809 pounds of milk and 595.9 pounds of fat in Class CC and his maternal sister is in the Clovertop herd and has a record of 12,780 pounds of milk and 663 pounds of fat as a Junior-3-year-old.

Fred Gleason

FRED GLEASON, Tamarack Ridge Farm, Sodus, Mich., died Friday, August 12. He was a pioneer Berrien County Guernsey breeder. He is survived by his son Allen Gleason who lives on the farm.

Where to Buy Guernseys

MAINE

MUST SELL to prevent inbreeding the 4-year-old bull, Greenacre Farms Jewel's Duke (Flying Horse Royal Duke, A. R.—Argilla Jewel, 10286—584—CC), exceptionally good type, clever and easy to handle, backed by the best of Argilla breeding, he traces six times to Dolly's Foremost of High Rock. Also two 8-months-old bull calves that trace to Langwater Vagabond ($16,500) and Broadland Border King.
For prices and pedigree write to:
Doane G. Smith
Tel. 53-5, Greenacre Farms
Dixmont, Maine

PENNSYLVANIA

BULL CALF, blood lines, Fairlawn Peerless Designer and Rockingham Monitor. Sire's full sister made over 13000 lbs. milk, 683 lbs. fat first lactation. Dam, Jr2—D. H. I. A.—8612 lbs. milk, 444 lbs. fat, 610 milkings. Now milking 50 lbs. ten days after calving, farm care.
Carmen Phillips, Ottsville

TEXAS

FOR SALE: Riegeldale Emory's Charmer, son of Riegeldale Melba's Emory, the $30,000 bull. Dam, Riegeldale Ferd's Beautiful, 8932—546—GG. Have sold my herd and am offering this bull, born September, 1946, at a price that will be a bargain for one needing this type bull. First $500 gets him.
A. G. Hutton, Gainesville

WISCONSIN

For Sale: 2 Registered Guernsey bull calves sired by Luxerin Cheerleader's Phil, whose seven nearest dams average 13897—706. No. 1—born June 15, 1949. His dam produced as a 2-year-old in D. H. I. A., 7919—400. Just finished an A. R. record. Both records 305—2x. Now on HIR test milking up to 64 lbs. on 2x. No. 2—born July 2, 1949. His dam produced 3 records in D. H. I. A. which average 9948—449—2x. Just finished an A. R. record. Now on HIR test.
Herd T. B. Accredited and Calfhood Vaccinated.
Charles E. Wise, Pine Ridge Farm, Lena

Chat . . .

Henry Brown, Savada Farm, Utica, N. Y., is re-stocking his farm. He recently purchased four bred heifers from McDonald Farms.

Twin Cattle . . .

(*Continued from page 15*)

continue to buy a limited number of identical twins. Nearly all will be heifers, with young calves preferred. Grades are as suitable as pure breds. Only slightly more than market price can be paid. If you have twin calves you wish diagnozed, write to our division.

(Reprinted from Minnesota Farm and Home Science, Vol. V, No. 3, pp. 10 and 11—May 31, 1948).

WANTED

An experienced married dairyman to machine milk 2x some outstanding cows including a Class Leader 2nd place, a former Class Leader and 5 daughters of Class Leaders. Two cows have 770 and 738 as Sr2—3x.
Address all correspondence to:

Herbert Schiffer
R. D. 2
West Chester, Pa.
Phone 01552

TEST COW MILKER

Test cow milker for Pure Bred Guernsey herd. Excellent working conditions. Modern buildings and equipment. Please state qualifications and give references.

ESKDALE FARMS
Box 512 Neenah, Wisconsin

Please mention the Journal when answering our advertisers

PENICILLIN for MASTITIS
Amazing results reported. Low cost. Write for particulars to—
ANCHOR SERUM CO., Indianapolis, Ind.

DAISY Cattle Markers

DELIVERY ONE TO THREE DAYS POSTPAID
NO. 21—FOR NECK. Adjustable chain. Numbered both sides. $11.50 per doz.
NO. 17—FOR HORNS. Adjustable chain. $8.00 per doz.
NO. 25M—Marker Plates without chain. Key Ring Fasteners. $6.50 per doz.
NO. 38—DOUBLE PLATE NECK CHAIN. Upper portion strap; lower portion chain. $12.50 per dozen.

NO. 25—DOUBLE PLATE ALL CHAIN MARKER. Marker Plates SOLID BRASS, numbered both sides. Chain is brass plated. Weight, 1 lb. each.
Price: $14.50 per doz.
Sample mailed for $1.00. Write for folder.

GOLDEN ARROW FARMS
Dept. 7 Box 7 Huntington, Indiana

Shampoo Coat Bloom

Weston's Shampoo—A concentrated liquid soap Use before Show or Sale Leaves hair silky, easy to curl. Suds in hard or soft water Pint 50c, quart 85c, gallon $3.00.
Weston's Coat Bloom—Preferred for well-groomed livestock. Easy to use Will not gum the coat Pint 50c, quart 75c, gallon $2.50.

WESTON MFG. AND SUPPLY CO.
1933 Speer Blvd. DENVER, COLO.

National DAIRY CATTLE CONGRESS

Proudly Presents Your
NATIONAL GUERNSEY SHOW
In Cooperation With
AMERICAN GUERNSEY CATTLE CLUB
Guernsey Judging October 4-5

THE GREATEST—It's going to be the greatest Guernsey Show ever held. The best in the United States are coming to compete for National Honors and $9,500 in cash premiums. It's the ideal place to study breed type and select your pure bred breeding stock.

RECORD ENTRIES—You'll see record-breaking entries in all departments—the multi-million dollar dairy farm and home equipment exhibits—dozens of national contests, demonstrations and programs—scores of eductional displays—and features of interest to every member of your family.

PARADE OF CHAMPIONS—You'll want to top off your stay by attending the Hippodrome show and seeing the national champions of all breeds in full-dress showing each day. Write now for tickets.

ROOM RESERVATIONS—Write Room Bureau, Waterloo Chamber of Commerce, today for rooms for overnight or for the full week.

It's National Time in '49 *Write for Details*

THIS YEAR OCT. 3-9 WATERLOO IOWA

Specialized Service For Farm Owners

SURVEYS–CONSULTATION–MANAGEMENT–BOOKKEEPING–LIVESTOCK SALES

We offer a confidential helpful service based on many years of farming and livestock experience in over 20 states.

Full information upon request. Ask for folder.

BURLINGAME, FIELD, PIERCE & BROWNE, INC.

518 TURKS HEAD BLDG. PROVIDENCE 3, R. I.

AND

45 WEST 45TH STREET NEW YORK 19, N. Y.

A. JARDINE

Purchasing Agent **Consultant**

After 17 years experience with the leading herds, I am sure I can be helpful in selecting cattle for anyone building or improving a herd.

P. O. Box 81 **Doylestown, Pennsylvania**

Tel. PLUMSTEADVILLE 2853

POSITION WANTED

Manager or Herdsman. 8 years experience, only best considered. Married, excellent references. Prefer Mid-West.

Box 130
Guernsey Breeders' Journal
Peterborough, New Hampshire

WANTED

Herdsman-Manager—to help develop a top herd in Ohio—herd on ARHT and D. H. I. A. Must be able to manage help, be a cowman, know testing, fitting, experienced at grass farming. Excellent references required. Home with all modern conveniences. Please state your qualifications, experience, references, salary desired and availability in first letter. All replies strictly confidential.

Box 135
Guernsey Breeders' Journal
Peterborough, New Hampshire

MEADOW-GOLD ROSABELL

14272—733—Jr4—305C—2x

Class Leader 6th place

In the Franchester Sale will be sold 2 own granddaughters of Rosabell. Hominy Hill Astrid, born March 4, 1948, by Hominy Hill Emory, out of Hominy Hill Alice, 16707—817—Jr2—365C, Class Leader 10th place, she out of Rosabell (above).

Also an outstanding heifer from Wey Acres sired by Flying Horse Colonel's Levity out of Hominy Hill Rosabell, 13409—677—Sr2—365, VG '47-E '48.

Follow the Franchester Road.

THE GUERNSEY SERVICE BUREAU

Some choice selections available now from some of the top Mid-West herds.
If you plan to sell, or need foundation stock, write, or phone

E. E. "AL" VARY
Phone 2941-3
R. F. D. 2, Sterling, Illinois

THE FRANK ELLIS HORN TRAINER

WITH ALL THE NECESSARY ASSURANCES IN HORN TRAINING

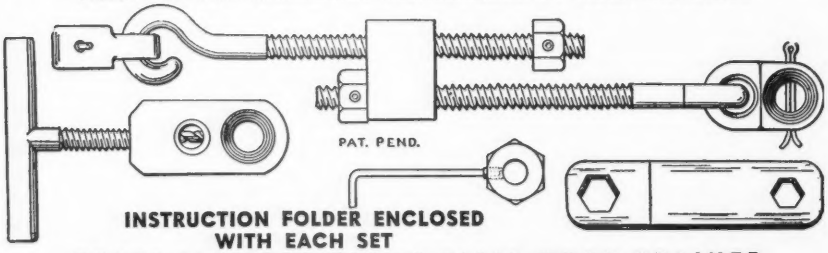

INSTRUCTION FOLDER ENCLOSED WITH EACH SET

PRICE LIST FOR FRANK ELLIS HORN TRAINER

ONLY ONE INSTALLING JIG IS REQUIRED FOR ALL-TIME USE:

One installing jig	$ 4.00
One horn trainer	$ 4.50
	$ 8.50

IF YOU HAVE AN INSTALLING JIG:

Six horn trainers	$24.00
Twelve horn trainers	$47.00

THE ECONOMICAL ORDER FOR A BREEDER:

One installing jig	$ 4.00
Six horn trainers	$24.00
	$28.00

Postage paid in the United States and foreign countries. Make your check or money order payable to . . .

DRAWER B **R. FRANK ELLIS** **IRVING, TEXAS**

Boyd Farm Adds Top Cows

THE Boyd Farm Company of Yuba City, Calif., recently purchased a dozen selected young cows from Mr. and Mrs. Al Jones of Fresno. They have D. H. I. A. and will be continued on test in the Sutter County Association. As they freshen, they will be started on Advanced Register test at Boyd Farm.

Herdsman Earl Springer had made room for twelve head, but after the deal was made and before the cattle were delivered, one of them gave birth to a fine heifer calf, sired by Palmway's Fantine Fitzpatrick, a bull which was recntly bought by Adohr Farms of Camarillo from Mr. Jones for their show herd. Several other cows in the group will calve this fall to the service of the same bull, and Earl is hoping for more heifer calves.

BREEDER'S EQUIPMENT CO.

Supplies for Artificial Insemination of Animals

FLOURTOWN, PA.

Devoted exclusively to production of instruments and materials essential to the practice of successful artificial insemination.

NEW CATALOG NOW AVAILABLE

PIONEER DAIRY FEEDS

WRITE TODAY for your New 32-Page Pioneer Dairy Program.

HALES & HUNTER CO.
141 W. JACKSON BLVD.
CHICAGO 4, ILL.

Fairs . . .

(Continued from page 7)

Sept. 13-17. Eastern Idaho State Fair, Blackfoot, Idaho. Guernseys will be judged on Sept. 14 by D. L. Fourt.

Sept. 13-17. Mineola Fair, Mineola, L. I., N. Y. Guernseys will be judged on Sept. 13.

Sept. 13-17. York Interstate Fair, York, Pa. Guernseys will be judged on Sept. 14.

Sept. 16-24. Utah State Fair, Salt Lake City, Utah. Guernseys will be judged on Sept. 20. by Ivan Loughary.

Sept. 16-Oct. 2. Los Angeles County Fair, Pomona, Calif. Guernseys will be judged on Sept. 23 by J. B. Fitch.

Sept. 17-25. Western Washington Fair, Puyallup, Wash. Guernseys will be judged on Sept. 20 by G. E. Gordon.

Sept. 18-23. Kansas State Fair, Hutchinson, Kans. Guernseys will be judged on Sept. 20 by Harry A. Herman.

Sept. 18-24. Eastern States Exposition, West Springfield, Mass. Guernseys will be judged on Sept. 20 & 21 by L. V. Wilson.

Sept. 19-24. Chattanooga-Hamilton County Interstate Fair, Chattanooga, Tenn. Guernseys will be judged on Sept. 20.

Sept. 19-24. The Great Allentown Fair, Allentown, Pa. Guernseys will be judged on Sept. 20 & 21.

Sept. 19-24. Arkansas-Oklahoma Livestock Exposition, Fort Smith, Ark. Guernseys will be judged on Sept. 21 by L. R. Rainey.

Sept. 19-24. Tennessee State Fair, Nashville, Tenn. Guernseys will be judged by Ralph Coarsey.

Sept. 19-24. North Alabama State Fair, Florence, Ala. Guernseys will be judged on Sept. 20.

Sept. 22-Oct. 1. Mid-South Fair & Livestock Show, Memphis, Tenn. Guernseys will be judged on Sept. 27 by L. O. Colebank.

Sept. 24-30. Oklahoma State Fair & Exposition, Oklahoma City, Okla. Guernseys will be judged on Sept. 26.

Sept. 25-Oct. 2. New Jersey State Fair, Trenton, N. J. Guernseys will be judged on Sept. 28.

Sept. 25-Oct. 2. New Mexico State Fair, Albuquerque, N. Mex. Guernseys will be judged on Sept. 27.

Sept. 26-Oct. 1. Bloomsburg Fair, Bloomsburg, Pa. Guernseys will be judged on Sept. 28 by Ronnie P. Wilson.

Sept. 26-Oct. 1. Panhandle South Plains Fair, Lubbock, Tex.

Sept. 28-Oct. 2. Central Washington Fair, Yakima, Wash. Guernseys will be judged on Sept. 28 & 29.

Sept. 29-Oct. 8. Atlantic Rural Exposition, Richmond, Va. Guernseys will be judged on Oct. 4 by J. H. Hilton.

Sept. 30-Oct. 9. Southeastern Fair, Atlanta, Ga. Guernseys will be judged on Oct. 7 by Ralph Coarsey.

Oct. 2-9. Oklahoma Free State Fair, Muskogee, Okla. Guernseys will be judged on Oct. 5.

Oct. 3-8. Alabama State Fair, Birmingham, Ala. Guernseys will be judged on Oct. 5.

Oct. 3-8. Tri-State Fair, Amarillo, Texas. Guernseys will be judged on Oct. 5.

Oct. 3-9. Four States Fair, Texarkana, Ark. Guernseys will be judged on Oct. 6.

Oct. 3-9. National Dairy Cattle Congress, Waterloo, Iowa. Guernseys will be judged on Oct. 4 & 5 by M. G. Seath.

Oct. 3-10. Arkansas Livestock Show, Little Rock, Ark. Guernseys will be judged by G. G. Gibson.

Oct. 4-8. Delta Fair & Livestock Show, Greenville, Miss. Guernseys will be judged on Oct. 7 by R. E. Walters.

Oct. 7-15. Pacific International Livestock Exposition, North Portland, Ore. Guernseys will be judged on Oct. 11 by C. R. Huston.

Oct. 8-15. International Dairy Exposition, Indianapolis, Ind. Guernseys will be judged on Oct. 11 & 12 by G. E. Gordon.

Oct. 8-23. State Fair of Texas, Dallas, Texas. Guernseys will be judged on Oct. 19 by J. P. Eves.

Oct. 10-15. Piedmont Interstate Fair, Spartanburg, S. C. Guernseys will be judged on Oct. 12.

Oct. 17-22. Pensacola Interstate Fair, Pensacola, Fla.

Oct. 17-22. South Carolina State Fair, Columbia, S. C. Guernseys will be judged on Oct. 19 by Joseph P. Broadhurst.

Oct. 22-31. State Fair of Louisiana, Shreveport, La. Guernseys will be judged on Oct. 25 by R. E. Leighton.

Oct. 28-Nov. 6. Grand National Livestock Exposition, San Francisco, Calif. Guernseys will be judged on Nov. 2 & 3 by Delbert Kingston.

Nov. 26-Dec. 3. International Livestock Exposition, Chicago, Ill.

Jan. 9-13, 1950. Pennsylvania Farm Show, Harrisburg, Pa. Guernseys will be judged on Jan. 9.

New Way to Raise Milk-Fed Calves

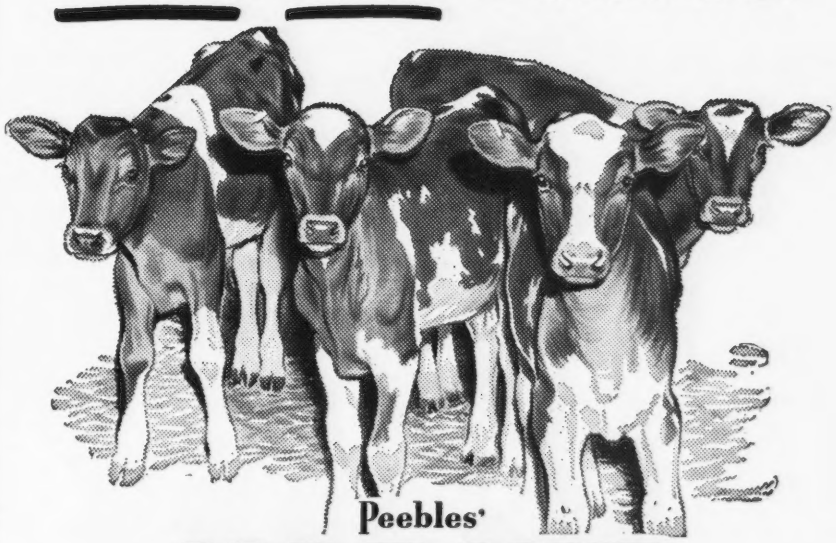

Peebles'

KAF-KIT

The New Milk Replacement for Calves

Costs Half as Much as the Milk you feed

You don't have to feed 250-500 lbs. of milk or more to raise a milk-fed calf! Now you can replace practically all the milk at a big saving —and raise big, strong, husky calves, with real milk-fed "bloom" and vitality. KAF-KIT does it! KAF-KIT replaces milk safely because it contains over 98% milk serum solids, including milk protein, the most valuable protein known for calves.

Proven on More than 1,000 Calves—KAF-KIT has demonstrated its food value not once but a thousand times—in tests on more than 1,000 calves. At 6 weeks of age, calves raised on KAF-KIT were as heavy or heavier than calves raised on a milk feeding program.

One 42-lb. kit replaces 336 lbs. of milk—It takes only one 42-lb. kit of KAF-KIT to raise a calf to 6 weeks. Simply mix it in warm water and feed as directed. Feed whole milk for only a limited time. KAF-KIT replaces only milk. It does not replace calf meal. After 6 weeks, feed KAF-KIT dry.

See Your KAF-KIT Dealer Now—Start saving milk now! Get a kit of KAF-KIT from your dealer. Try it. See how it produces the finest calves you've ever had at less cost than ever before. A kit for each calf makes a better cow.

AVAILABLE IN DRUMS OR BAGS

98% MILK SERUM SOLIDS plus guaranteed available amounts of Vitamins A, D, and Riboflavin

FREE! Write for free literature which tells how much you can save by replacing milk with KAF-KIT.

WESTERN CONDENSING CO.
Appleton, Wisconsin • San Francisco, Calif.
World's Largest Producers of Whey Products

Clip Cows Regularly With
Sunbeam
STEWART
CLIPMASTER

NEW
More Powerful
Motor . . .
25% greater
speed

CLIPS
Cows, Horses
Mules, Dogs,
faster, better

Clip your animals the fast, easy way with the new Sunbeam Stewart electric Clipmaster. It's the clipper with the quiet, 30% more powerful, air-cooled, ball-bearing motor inside the cool Easy-Grip handle. Has anti-friction tension control that assures perfect tension between blades and provides easy adjustment. $32.50. (Denver and West, $32.75.) Write for information on Sunbeam Stewart clipping equipment.

SUNBEAM CORPORATION
(formerly Chicago Flexible Shaft Company)
Dept.159, 5600 W. Roosevelt Rd., Chicago 50, Ill

"KANT-KOM-OFF"
COW COVERS
PATENTED

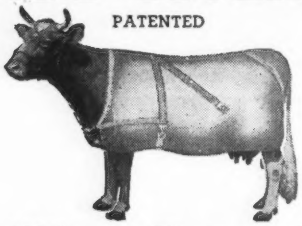

Write for Illustrated
Price List
R. LAACKE CO.
1033 W. Walnut Street
Milwaukee 5, Wisconsin

Chat . . .

Max Drake, manager, Northern Ohio Breeders' Association, advises that they are doing DHIA testing in 14 of the 30 counties in that area that have artificial breeding units.

Every Guernsey breeder knows that his bull is a male of domestic cattle—and other animals. But we'l lbet, for sure, he doesn't know that his bull might also be: 1.—a dealer who seeks or expects higher prices, 2.—an official document, sealed with a leaden seal, or 3.—a blunder in speech! What bloodlines does your blunder in speech carry, Brother Breeder?

Twenty breeders of the Stanislaus Guernsey Cattle Club met for a potluck supper on March 21, at the Mountain View School at Modesto, Calif. A report on the club's recent field day was given by John Haine, chairman. The film, "Man Made Miracles," was shown by Frank A. Loughary, who also spoke on the pending oleomargarine legislation before the state legislature. Plans were discussed for the spring show to be held the second week in June. The meeting was presided over by Emory Wallin, president.

Calves from Coldsprings Romulus Anchor are pleasing the folks at Tarbell Farms. The only criticism of them to date is there have been too many bulls.

MASTITIS
IS BEING CURED

● We handle all latest effective treatments including Penicillin and new "Sulfo" drugs. Write today for particulars.

ANCHOR SERUM CO. (of Indiana)
INDIANAPOLIS, INDIANA

GLENN LECKY
AUCTIONEER
Guernsey Cattle Sales
Holmesville - Ohio

STROHMEYER & CARPENTER, Inc.
Photographers of Animals
White Plains - Box 788 - New York

FRED C. WETMORE CO.
LIVESTOCK PHOTOGRAPHERS
4323 W. 143rd St., Cleveland 11, O.
Phone: WINTON 3320

HAND PAINTED TIES
of your favorite cow, bull, or any pet. State color of tie, send picture of animal.
Price $6.00.
Lynthia Browning Tormey
Charlestown, Rhode Island

Oneida County, New York State
CHEDDAR CHEESE
Ripe, Creamy, and Tangy
PRICES POSTPAID:
Midgets (weight approx. 5 lbs.) $4.00
Picnics (weight approx. 11½ lbs.) $9.00
Sauquoit Valley Farmers Co-operative, Inc. Henry M. Brown, Treasurer and General Manager—491 French Road, Utica 4, New York

FRANKLIN VACCINES & SUPPLIES

For Milk Fever use
FRANKLIN C. L. SOLUTION
Speed is important. A few bottles on hand may save your cows.
Calcium Content — 23% Calcium Gluconate.
250cc bottle $1.00
500cc bottle $1.50
Also with Dextrose at same price.
Intravenous Sets.....$2.00

FRANKLIN
CHAP OINTMENT
Daily use keeps teats soft, odorless.
8 oz. jar.....75c

FRANKLIN
UDDER EZE
For sore teats—cracked, chapped or congested.
8 oz. jar.....65c

WRITE FOR Free CATALOG

Help for Preventing
CALF SCOUR
MASTITIS
PINK EYE

PENICILLIN
FRANKLIN SULFAN-OL
TATTOO OUTFITS
DEHORNING PASTE
FRANKLIN UTERINE CAPSULES

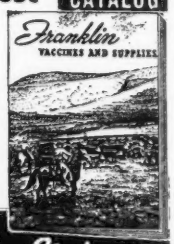

Big illustrated catalog describes other Franklin Biologics and Medicinals for Cattle, Horses, Sheep, Hogs and Poultry. Ask for free copy.

O. M. FRANKLIN SERUM CO.
DENVER KANSAS CITY WICHITA AMARILLO FT WORTH MARFA EL PASO
ALLIANCE SALT LAKE CITY LOS ANGELES PORTLAND BILLINGS CALGARY
Local Drug Store Dealers or by Mail

Wherever There's Livestock There's Need for Franklin's
America's Leading Brand of Livestock Biologics

Keep Your Herd
On Its Feet
Experienced
Foot Trimmer Available
WRITE
RALPH D. BACON
Box 25
BERLIN, MASSACHUSETTS

MEADOW-GOLD ROSABELL
14272—733—Jr4—305C—2x
Class Leader 6th place

In the Franchester Sale will be sold 2 own granddaughters of Rosabell. Hominy Hill Astrid, born March 4, 1948, by Hominy Hill Emory, out of Hominy Hill Alice, 16707—817—Jr2—365C, Class Leader 10th place, she out of Rosabell (above).

Also an outstanding heifer from Wey Acres sired by Flying Horse Colonel's Levity out of Hominy Hill Rosabell, 13409—677—Sr2—365, VG '47-E '48.

Follow the Franchester Road.

Western Guernsey Service

Consultation
Herd Promotion
Public Relations
Breeding Programs
Buying and Selling

C. W. "Jack" Robinson
1311 South Pleasant Avenue
Lodi, California

Join the ranks of Successful Breeders Using—
BREEDER-ADE* OIL

...for surer pregnancies...for better young

Follow the lead of successful breeders in all parts of the country—feed Breeder-ADE Oil before mating. This blend of carrot oil, wheat germ oil and "D" activated animal sterol successfully combats nutritional sterility. 4 oz. only $1.80 postpaid!

Put Breeder-ADE Oil in feed of horses, cattle, swine, dogs, poultry and fur-bearers. Dosage varies according to size of animal—follow simple directions in Bulletin 23 sent in each package. Orders shipped same day received. Send check or money order for $1.80. Money back if not satisfied. Breeders who have tried it reorder year after year.

NUTRITIONAL RESEARCH ASSOCIATES
SOUTH WHITLEY, INDIANA
Department 8 *Trade Mark

Vaccinations for Brucellosis Increasing

TOTAL cattle on which blood tests were made and the total number of calves vaccinated in the brucellosis (Bang's disease) eradication work show substantial increases for the country as a whole in the 1949 fiscal year ending last June 30, compared to the previous fiscal year. Preliminary summaries of the cooperative program carried on by the various State Livestock sanitary authorities and the Bureau of Animal Industry, U. S. Department of Agriculture, indicate that 5,671,347 cattle were blood tested, or 236,555 more than the year previous, while 1,573,128 calves were reported as vaccinated with strain 19, brucella vaccine, this being 413,801 head more than the number vaccinated officially in the 1948 fiscal year.

In the records of official blood testing, Pennsylvania, Minnesota and Wisconsin led, each State made more than 400,000 blood tests during the year. The average national percentage of reactors found on the blood test was four per cent, compared with 4.3 per cent reactors the year before and a high point of 11.5 per cent reactors in 1935, when organized State-Federal eradication of brucellosis started. In the fiscal year just closed, the range of reaction was from 0.8 per cent in North Carolina—100 per cent modified accredited area—to over 10 per cent in one other State.

In calfhood vaccinations during the past fiscal year, Wisconsin with 214,659 calves officially treated ranked first, with New York in second place with 175,639 calves vaccinated against brucellosis. Gains in number of calfhood vaccinations were made in practically all States.

Chat . . .

Neal Galusha, son of Mr. and Mrs. Mark Galusha, is working at McDonald Farms during the summer vacation. Neal is ass't. manager of the football team at Cornell, where he is enrolled in the agricultural college.

The Marlow Milker exhibit at Minnesota State Fair

Why Breeders of Pure Bred Cows Are So Interested in the New, Modern MARLOW MILKER

Marlow exhibits at pure bred shows always attract big crowds. That's because pure bred breeders in every section of the country are milking their prize cows with Marlows, and they are telling their friends and neighbors that the Marlow Milker *eliminates the major cause of mastitis* and *increases milk production.* The proof is in the experiences of these Marlow users themselves. Here is what they are saying:

J. C. MARLOW explains the MARLOW MILKER

Harry Lage & Son, Davenport, Iowa: "The modern Marlow Milker is easier on udders, increases production and produces higher quality milk."

Lyle Hohenstein, Vernon Center, Minn.: "The Marlow does a grand job of completely milking out all the milk in a short time."

E. A. Dawdy, Salina, Kans.: "After using the Marlow Milker 16 months I can truthfully say the udders are in better condition than any time in the past."

J. R. Robinson & Son, Owego, N. Y.: "We are having less udder trouble than we did before installing the Marlow."

Bigger Milk Production Can Come Only From HEALTHY UDDERS

The new, modern Marlow Milker is *definitely easiest on udders!* Successful dairymen all over America will tell you that the Marlow Milker *eliminates the major cause of mastitis,* and that the Marlow *increases milk production.*

J. C. Marlow is a pioneer in the milking machine business. He has been selling and servicing milking machines, and breeding pure bred cattle for over 41 years. His knowledge of milking machines and their effect on cows, learned over such a long period of time working with cows, is built into the modern Marlow Milker.

FULLY GUARANTEED—The new, modern Marlow Milker is fully guaranteed. Your Marlow dealer will be glad to demonstrate the Marlow on your own cows. See him for complete information.

BOLLMAN

This Man LOVES His Work!

Raymond W. Bollman, Edna, Kans., became a Marlow representative after he saw what the Marlow did to eliminate mastitis in his own pure bred herd. He loves the work because when he installs a Marlow he makes another friend. The Marlow organization has openings for other full or part time representatives. *Write Today!*

J. C. MARLOW MILKING MACHINE CO.
Dept. G **Mankato, Minn.**
Send me FREE the dairymen's own story, "Here's the Proof."
I am a dairyman ☐. I would like to sell Marlow Milkers ☐.

NAME_____

ADDRESS_____

BURTON LANE FARM CONSIGNS TO

BURTON LANE'S SUPREME OJUS 435788 . . . . . .

Dropped October 2, 1948

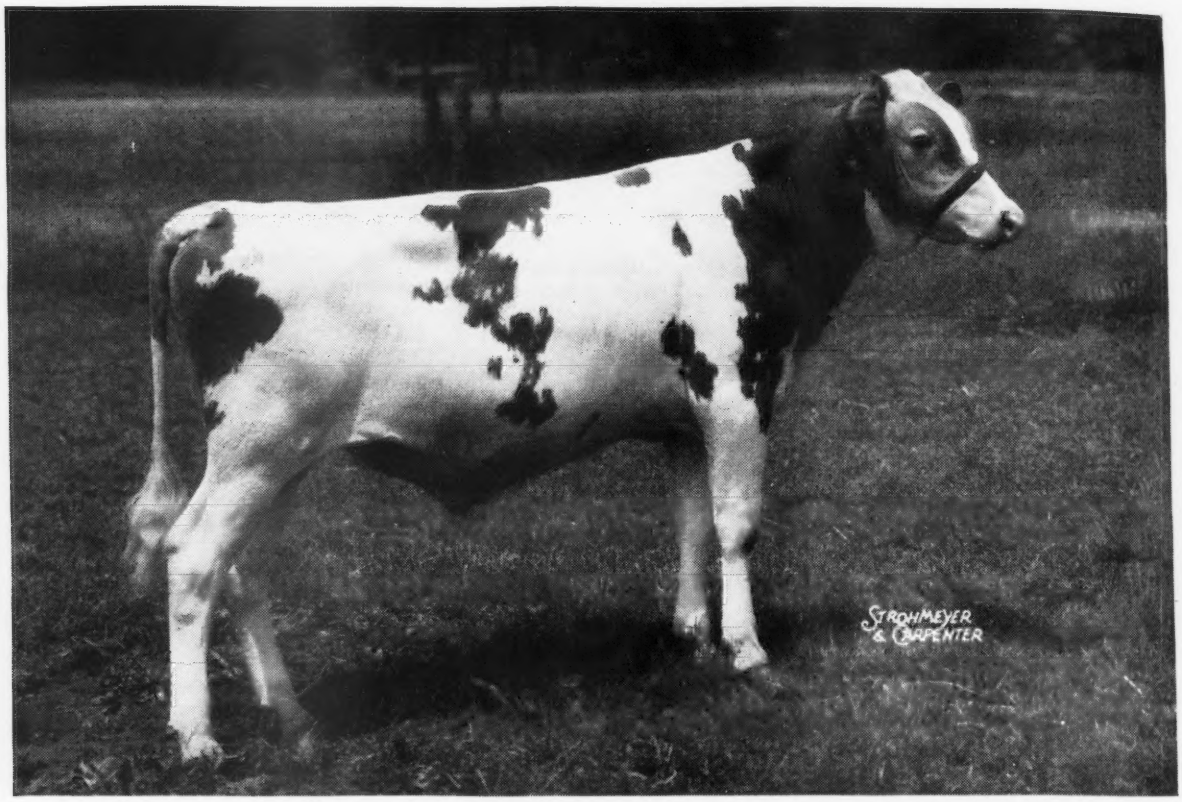

Burton Lane's Supreme Ojus is promising for breeding udders, type and production

HIS SIRE

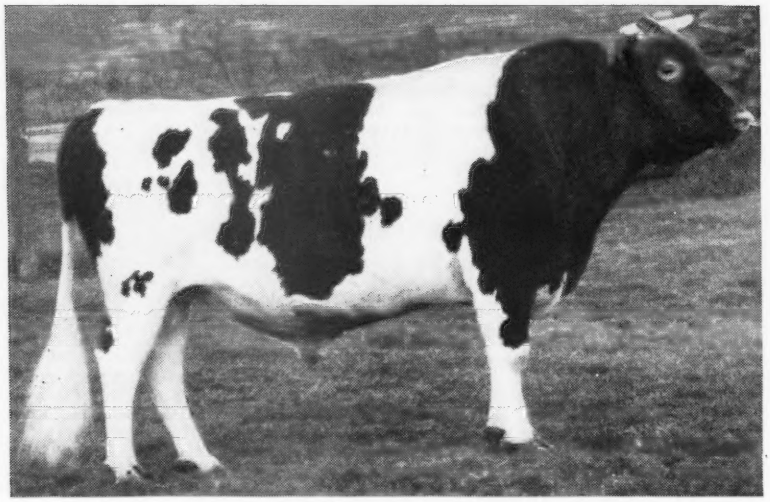

VALOR'S FAITHFUL SUPREME 331788

Grand Champion North Central Illinois Guernsey Show, 1946. First 5 high 2-year-olds on A. R. average 13022—630. Burton Lane's Supreme Iris, 13408—654—Jr2—365C—1095 T. M. Now on retest with 14653—698—in 320 days, 365—3x.

Sire: McDonald Farms Supreme Blend 276554
Dam: Supreme's Janice 356072
19618—981—AA
20012—942—BB
National Record when made

Dam: Foremost Old Rose 542603
Sire: Foremost Prediction 212227

His Proving Record

On the basis of **305 day 2x mature equivalent records,** Valor's Supreme increased production on average of 2,046 lbs. milk and 69 lbs. butter fat. His daughters averaged 12269 lbs. milk and 583 lbs. fat. Their dams averaged 10223 lbs. milk and 514 lbs. fat.

WISCONSIN STATE SALE...Oct. 10, 1949

. . . . . A SON OF AFTON'S GOLDEN KEEPSAKE 709076

Classified Excellent '49 and made 1st Aged and Grand Champion Cow — Northern Illinois Parish Show, July 31, 1949

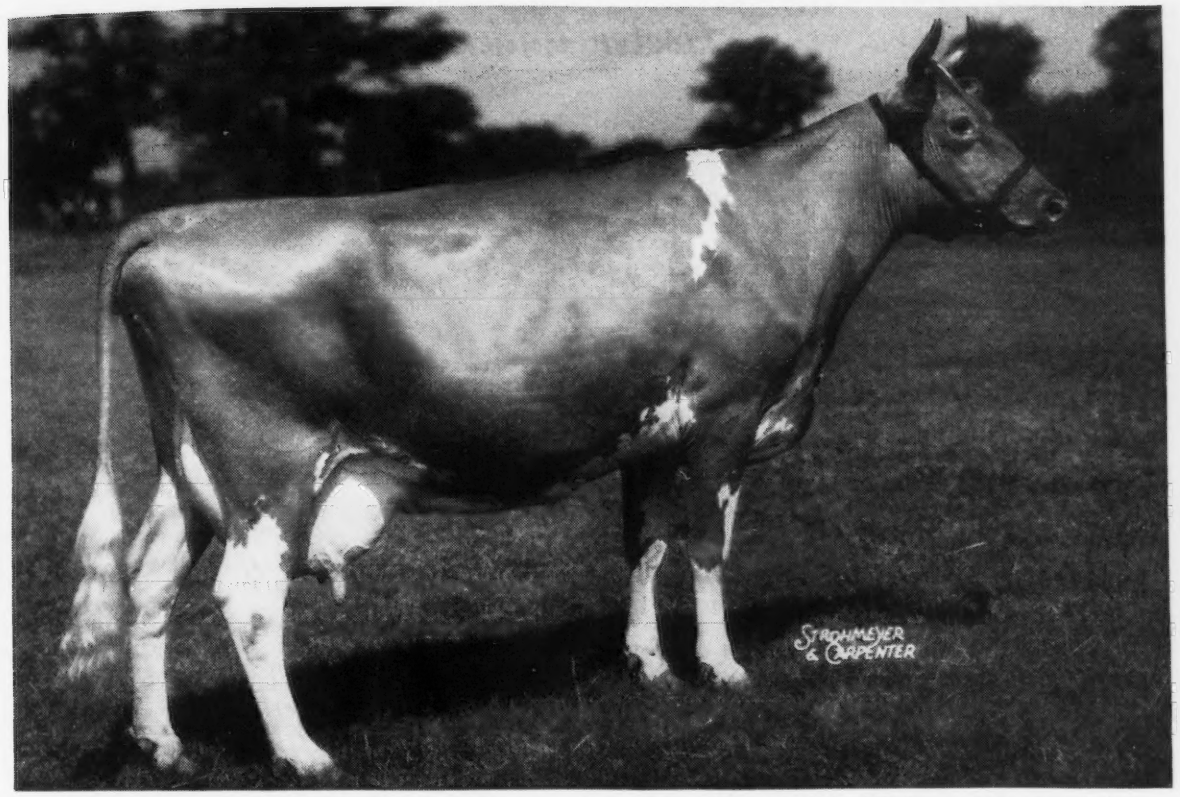

11577—591—5yrs—305C—915 T. M. Now on retest with 12492—652—in 300 days—365—3x. Sold for $6,200 at Gardenville Sale in 1947. Has a ¾ sister, Afton's Golden Marie E '47-'49; 1st Aged Cow, National Guernsey Show, 1948.

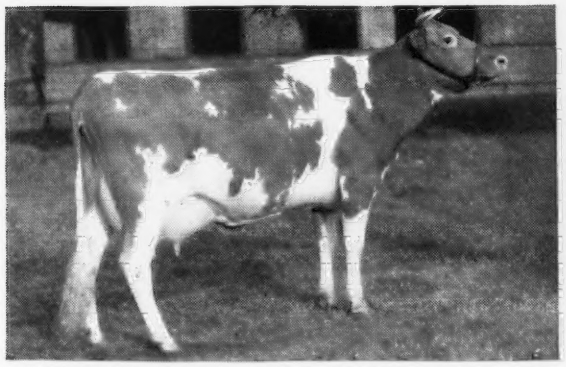

FOREMOST OLD ROSE 542603—E '47—VG '48. 15220—742—A—1091 T. M. 1st prize 3-yr.-old Cow, N. D. S., 1940. 1st prize 4-yr.-old Cow, N. D. S., 1941.

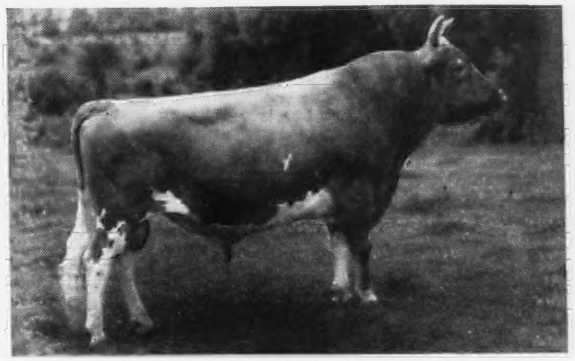

FOREMOST PREDICTION 212227—Sire of Foremost Old Rose, 15220—742—A—1091 T. M. Has more 700 lb. daughters than any other bull in the breed.

BURTON LANE FARM

Selective Breeding

LAKE FOREST, ILLINOIS

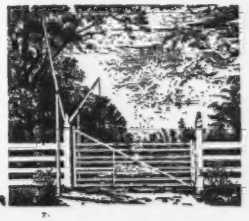

OLIVER M. BURTON, Owner ALBERT E. COX, Manager

Liseter Farm

FEDERAL ACCREDITED 111895 . . . BANG'S CERTIFICATE 95

Where good udders are a "must"

Some typical
Liseter Udders

LISETER HARDFAST'S NELL
15014—781—6yrs

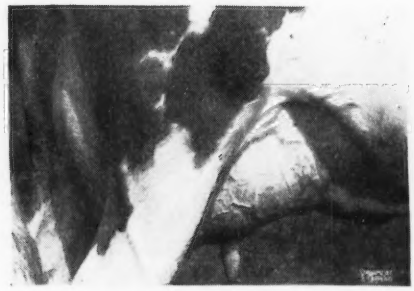

LISETER HARDFAST'S CREAMCUP
13067—686—Sr4

LISETER STEADFAST MAYONA
10435—636—Jr3

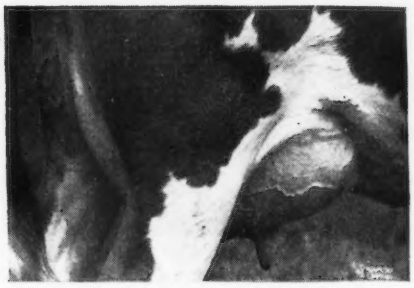

LISETER HONORABLE NELL
13071—634—Sr2C

LISETER FLORETTA
12923—632—Sr2C (pending)

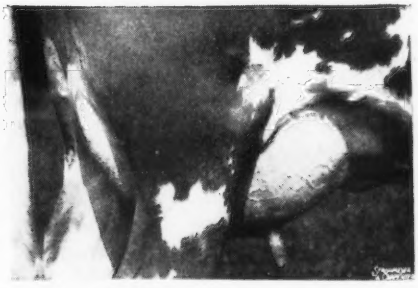

LISETER HONORABLE BELLADONNA
13642—707—Sr2 in 355 days

These are only a few of the good udders at LISETER.
Why not pay us a visit and see them all.

MISS R. J. AUSTIN
MRS. J. AUSTIN DU PONT } Owners
KENNETH L. BERRY, Manager

Liseter Farm **Newtown Square, Pa.**

Our Consignment to

The 25th Glenburnie Sale • Trenton, N. J.

SEPTEMBER 16, 1949

INCLUDES TWO PROMISING VACCINATED HEIFERS SIRED BY

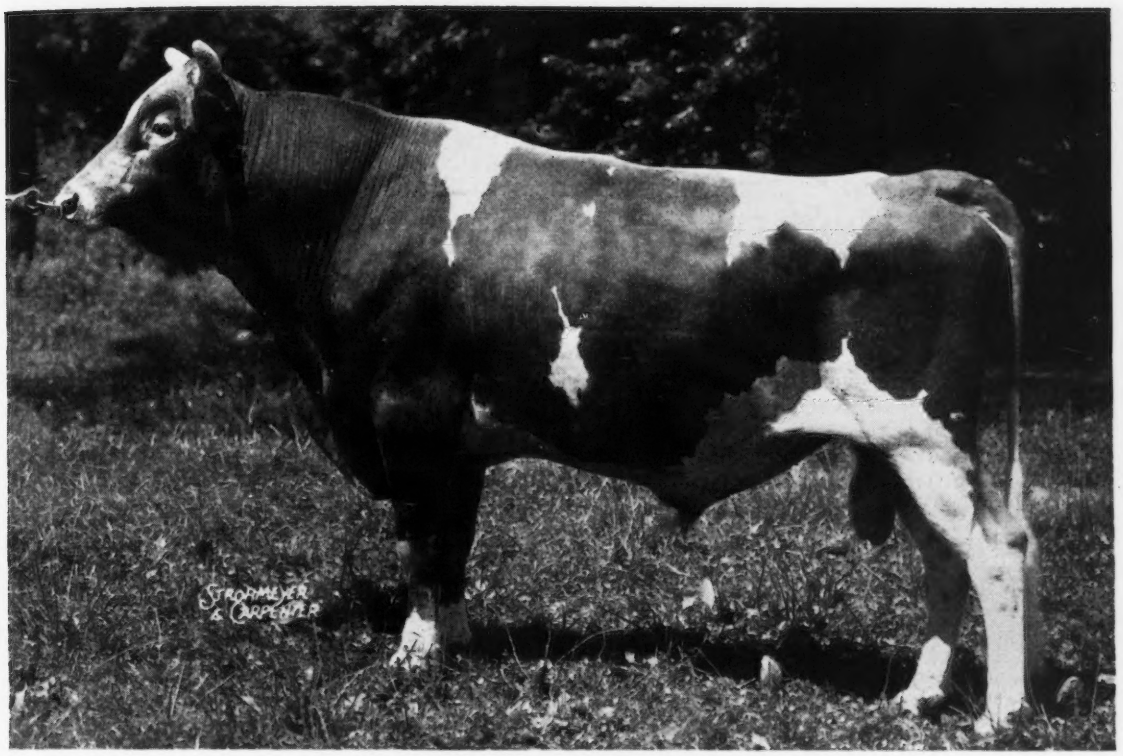

Sterlingold Cavalier

CAVALIER is a real dairy bull, sired by Coronation Climax and out of Kitchener Royal Jewel, 14196—803—CC and 13478—744—7yrs—305C—2x, she an outstanding daughter of Douglaston Prince Royal and out of Alpha's Judy of Kitchener with 6 A. R. daughters, including Gem of Kitchener with a Class Leading record of 17785—1035—8yrs—365C.

We have over fifty of his daughters in our herd and seven of the first nine in milk have produced between 40 and 50 lbs. as Junior two-year-olds.

One of the heifers, PEBBLE HILL CLEO, is out of Maple Lane Frolic's Lulu Belle, she with 12560—587—Sr2—365C, and the other, PEBBLE HILL CANDACE, is out of Liseter Ptolemy's Reba. Both are safe in calf to the service of HOMINY HILL BARONET. Cleo is due October 18, and Candace November 9, 1949.

WE ARE ALSO CONSIGNING

Two young bulls ready for service.

PEBBLE HILL EMORY, born November 8, 1948, out of Hill Girt Noreen, she making a very creditable record as a Jr2-year-old and sired by Riegeldale Melba's Emory ($30,000).

PEBBLE HILL MASTER, born August 16, 1948, out of Bethany Royal Holly, she doing very nicely as a two-year-old. Holly is by Coldspring's Romulus Royal ($14,200) and out of Bethany Wistar's Holly, she with a former Class Leading record of 12235—595—Jr2—305C—3x, and 18711—903—Jr4—365C. Master is sired by Sterlingold Monarch, a son of Performer out of Kitchener Royal Jewel (see above).

CALFHOOD VACCINATED **Pebble Hill Farm** FULLY ACCREDITED

DOYLESTOWN, PENNSYLVANIA

FROM ELKHART COUNTY, INDIANA

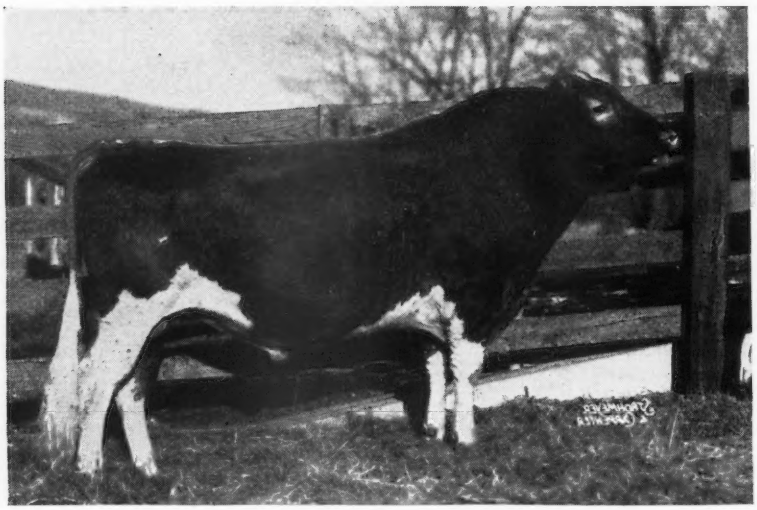

YELLOW CREEK MEADOW KING

Born: May 28, 1938

Sire:
HILLTOP BUTTERFAT HEARTSEASE
11 A. R. daughters, 5 P. R. sons

Dam:
QUEEN'S NORA OF MAPLE ROW
11072—542—EHI—754
14165—717—A—1095
VG '47

2 A. R. daughters, 1 A. R. son

Gaylord's Queen's Ardith
10330—556—E—1078

Daughters of Yellow Creek Meadow King

YELLOW CREEK KING'S CHARITY
13170—641—Sr2—365—2x
15509—821—Jr4—365—3x
VG '47—GP '48

YELLOW CREEK KING'S TWILIGHT
12648—624—Jr2—365—3x
16360—823—Sr4—365—3x
VG '47

YELLOW CREEK KING'S BEAUTY
7588—360—Jr2—305C—2x
8468—427—Jr3—305C—2x
14134—728—5yrs—365—3x
VG '47—'48

CLEARLAND BUTTERFAT BLOOM
13346—609—5yrs—HIR—730

RUEBURY PHLOX
7922—409—Jr4—305C—2x
11491—586—5yrs—305C—3x
GP '47—'48

YELLOW CREEK KING'S SUNSHINE
7886—405—Jr2—365C—658
10368—549—Jr4—305C—2x

YELLOW CREEK KING'S GEM
6838—302—Sr4—305C—2x
11554—548—5yrs—365—3x
GP '47—'48

YELLOW CREEK KING'S FAVORITE
11269—534—Jr2—HIR—778

YELLOW CREEK KING'S DAIRY MAID
9034—519—Jr2—HIR—730

EL SUSAN
10064—499—Jr2—HIR—966
9508—429—Sr3—365C—854

YELLOW CREEK KING'S RUTHIE
7622—352—Jr2—305C—2x
9531—431—Jr3—305C—2x
9019—406—6yrs—305—2x

YELLOW CREEK KING'S BEA
8732—474—Jr2—365—2x
GP '48

YELLOW CREEK KING'S RUTH
13020—459—Jr2—365—2x
8884—406—Sr3—305C—2x

YELLOW CREEK MEADOW QUEEN
7541—352—Jr2—HIR—728
8583—400—Jr3—HIR—730

CLEARLAND KING'S VENUS
8487—392—Jr3—HIR—648

YELLOW CREEK KING'S TULIP
7771—365—Jr2—365—2x
GP '48

YELLOW CREEK KING'S PANSY
8711—365—Sr3—365C—529

CLARLON JANE CUSTER
7122—360—Sr2—305C—2x

YELLOW CREEK KING'S LUCILE
5099—225—Sr3—305C—2x

We believe that Oscar Weaver of Goshen, Indiana, bred a great bull in Yellow Creek Meadow King. We purchased a half-interest in him, and he is now at Mulhocaway. Fourteen heifers have been born here, and thirty-four cows are checked in calf to him. The heifers are by far the most attractive lot of animals we have ever bred. We will have sons out of high record cows for sale.

BUTTERFATS—We believe in them—with reason

to MULHOCAWAY FARM

Three half-sisters at Mulhocaway

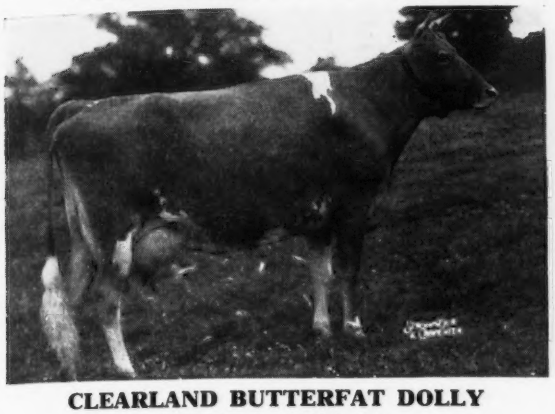

CLEARLAND BUTTERFAT DOLLY
13410—677—6yrs—305C—3x
10386—523—5yrs—HIR—678
On test: 6884—331—7yrs—305—2x in 180 days
VG '48

Three daughters at Mulhocaway

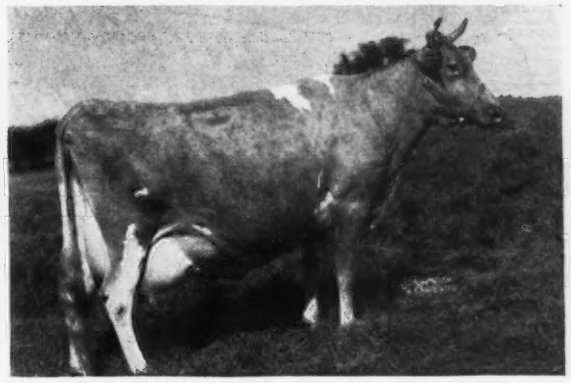

YELLOW CREEK KING'S CHARITY
13170—641—Sr2—365—2x
15509—821—Jr4—365—3x
VG '47—GP '48

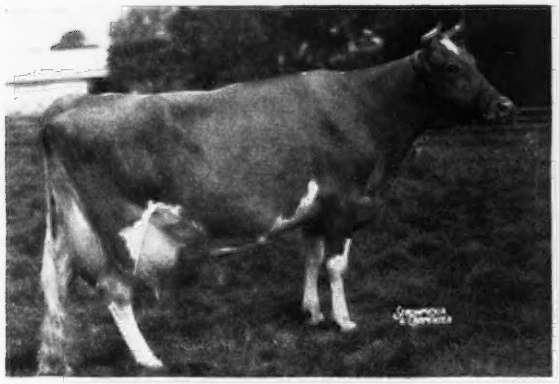

LAWNSETT FLOSSIE
On test: 8755—427—8yrs—305—3x in 169 days

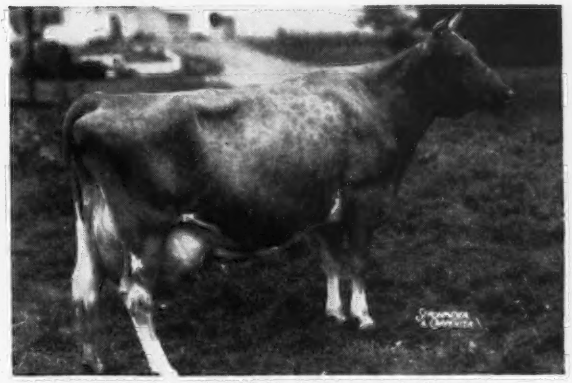

YELLOW CREEK KING'S BEAUTY
7588—360—Jr2—305C—2x
8468—427—Jr3—305C—2x
14134—728—5yrs—365—3x
VG '47—'48

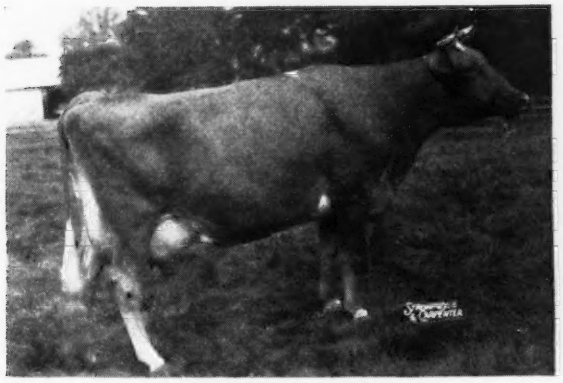

LAWNSETT LAURA
On test: 4052—178—6yrs—305—3x in 76 days

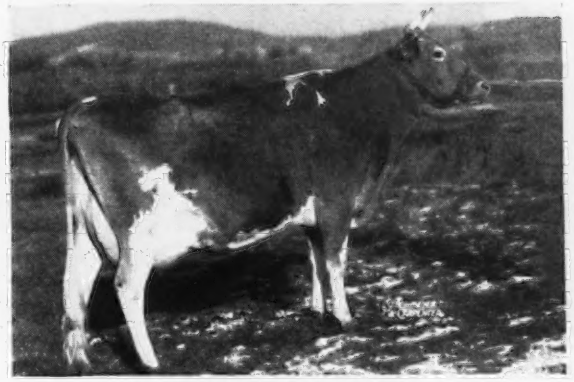

RUEBURY PHLOX
7922—409—Jr4—305C—2x
11491—586—5yrs—305C—3x
GP '47—'48

T. B. ACCREDITED 482781 . . . BANG'S CERTIFICATE 203

MR. AND MRS. L. B. WESCOTT, Owners GEORGE SHELLENBERGER, Manager

CLINTON, NEW JERSEY

GUERNSEY JUDGING

October 11 and 12

First International Dairy Show

Indianapolis, Indiana

From the East – The South – The North – The West

Guernsey Royalty on Parade

October 13

The parade continues

at

The 18th Indiana Fall Consignment Sale

Lafayette, Indiana

WHO'S WHO:—(You'll see their herds at the International)

CURTISS CANDY.....In with a pair of full sisters by Levity King. (We sold their maternal sister in 1946. She has classified Excellent.) Also—a daughter of McDonald Farms Pre Lucky Boy—AND a topper for King's Row.

BOULDER BRIDGE.....Coming with a Conquest daughter, due in January, her dam by Hero—AND a 3-year-old by Boulder Bridge Design, due in December to Lucero. This pair dug deep. Both in the show string—Also—in King's Row with a real candidate.

ST. ALBANS.....(With a pair you'll remember.)

1. St. Albans Grandee A V Beauty
   By McDonald Farms Grandee, out of an Actor granddaughter of Sunnymede Beauty Spot.
   Due October 19 to Glamour.
2. St. Albans Archer's Bow
   An Archer daughter, her dam, by Valleywood Valiant, with 641—EE. Due September 8.

Continued—September 15

INDIANA GUERNSEY BREEDERS' ASSOCIATION, INC.

821 Lafayette Life Bldg.—Lafayette, Indiana

Consigned to the..North Carolina State Sale

County Farm, Greensboro, N. C. • Thursday, September 8, 1949

2 A. R. Cows

1.—**ARCHDALE MAXIM'S IDEAL HESTER,** 7941—404—Jr2.
Born December 2, 1945. Sired by Traxler's Ideal's Commando and out of Archdale Maxim's Hettie, 8556—495—Sr3, 9840—533—5yrs. Calved July 27, 1949, with a heifer calf and ready to go.

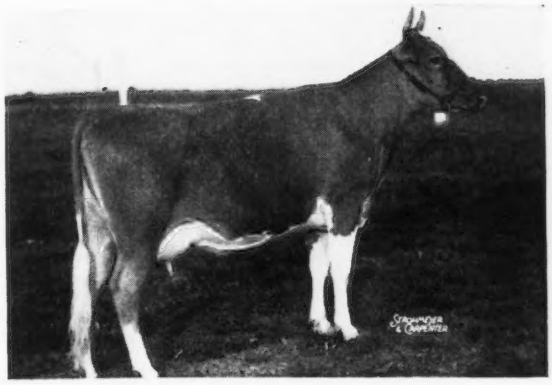

2.—**MILL DALE GLADIS,** on test, 9651—489—5yrs in 297 days. She is due October 21, 1949 to service of Clear Springs' Maxim Design (Clear Springs' Advancer—Zimalcrest Scarlett, 12616—670—D). Born March 18, 1943. By Brooklandwood Genius and out of Bonnie's Marigold. Gladis goes back to Langwater Gabriel, 51 A. R. daughters, Aiyukpa Golden Marmion, 71 A. R. daughters, ($3,900), Brooklandwood Mamie, 20194—1040—A, on top side, and Waddington King of the May on bottom side.

We invite your special attention to the above consignments

Archdale Cattle Are Producing Milk

Archdale Foremost Lady.....12446—738—Jr4
Archdale Prince's Lady Hope.....12118—642—D
Archdale Prince's Lady Fawn..... 8445—533—E
Archdale Max Girl..... 9551—530—Jr2
Archdale Maxim's Nellie.....10288—522—C
Archdale Maxim's Carol Ann..... 9221—520—Jr3
Archdale Maxim's G. Ann.....10111—474—Sr2C

Cows on A. R. Test, July, 1949

	AGE	MILK	FAT	TOTAL MILK	TOTAL FAT
Beaver Creek Noble Lucky	Jr2—365			10676	554 (pending)
Archdale Maxim's Annie	Sr2—62	1150	70.15	2159	117
Fairwold's Buttercup	13yrs—84	1478	63.57	3748	154
Archdale Maxim's G. Ann	6yrs—226	1328.4	55.79	10749	461
Tinkerbell's Mary of Rossburg	5yrs—105	1362.5	54.50	4785	210
Dean's Tonny	6yrs—183	1250.2	53.76	8815	370
Archdale Maxim's Ideal Ann	Sr3—122	1234	51.85	5178	240
Archdale Maxim's Ideal Virgie	Sr3—55	1179.6	48.35	2006	88
Archdale Maxim's Alpha	7yrs—210	908.3	49.96	8134	396
Butler Island Foremost Zena	10yrs—254	1210.1	49.61	11025	478
Mill Dale Gladis	5yrs—297	905.9	44.39	9651	489
Archdale Maxim's Ideal Louise	Sr2—129	913.3	43.84	4202	199
Archdale Maxim's Bess	Sr4—122	983.0	43.27	3932	179
Maxim's Royal Agatha	Jr4—297	905.9	44.39	9651	489
Archdale Maxim's Addie	5yrs—341	869.3	39.99	10843	531
Croasdaile's Princess Stella	Jr3—301	583.1	34.99	7399	454
Archdale Lula	5yrs—290	767.6	36.85	8221	438
Cavalier's Foremost Lady	7yrs—286	681.0	34.77	8669	429
Clear View King's Foremost	Sr2—272	695.5	37.86	6736	372

FEDERAL ACCREDITED 538613 . . . BANG'S CERT. 230

ARCHDALE FARMS • *Kings Mountain, N. C.*

Farm is located on Highway 29—5 miles South of Kings Mountain.

NEISLER MILLS, INC., Owner H. P. DIXON, Manager

Matrons In Calf To—*Fairlawn Hornet's General*

Sire: **FAIRLAWN ACTRESS' HORNET**
Dam: **FAIRLAWN H. FRECKLES**, 17630—814—CC

FAIRHOLME MAUDE
14471—733—A, VG '48-'49

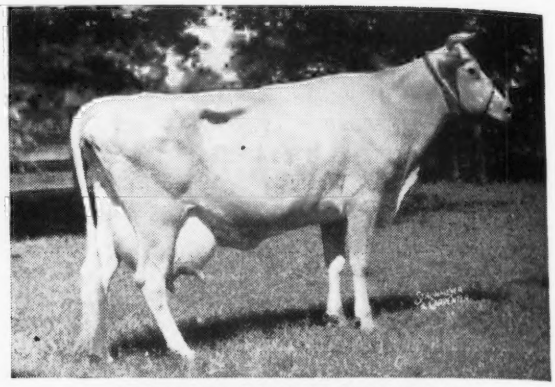

BRIAR'S SILVER ROSEBUD
15061—827—AA, G '48

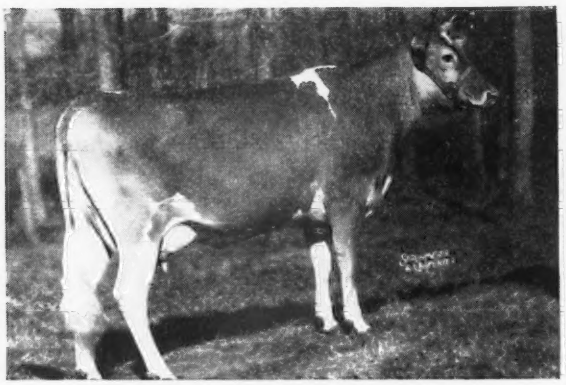

EDISTO FARM'S FLOWER
11246—578—Jr2—VG '48-'49

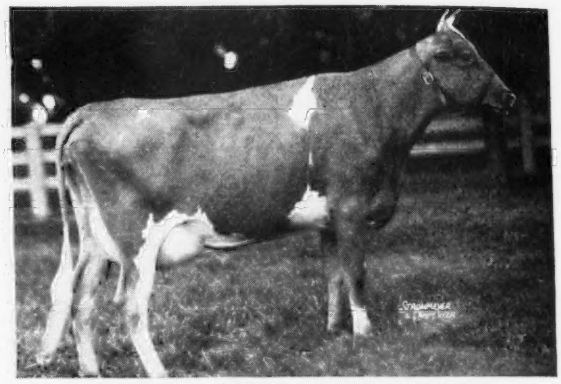

FAIRLEE ACRES ROYAL BEAUTY
12068—624—G, GP '48

CLEAR SPRINGS' MAXIM A. CYNTHIA
8662—462—Jr2—305C, GP '48-VG '49

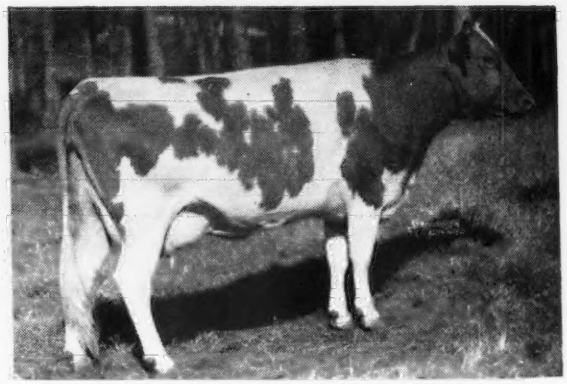

EDISTO FARM'S SUNSET
11657—534—GG, GP '48

Everybody takes a second look at General. He is a top bull.
A bull calf from any of the above matrons should do your **job.**

See our advertisement in August 1 Journal.

EDISTO FARMS • Denmark, South Carolina

T. B. AND BANG'S ACCREDITED

J. B. GUESS, Jr., Owner — J. B. GUESS III, Manager — JULIUS E. BELL, Herdsman

He Is Strong In LEVITY and AFRICANDER

Madrey Farm Maximin's Gardner

Born: JANUARY 27, 1947

HIMSELF

Sire: **MADREY FARM LEVITY MAXIM**—that is by Bournedale Memoir's Ace, A. R. (a son of Bournedale Sensation, A. R. and out of Bournedale Memoir—outstanding daughter of Langwater Africander). Levity Maxim is out of Madrey Farm Fancy's Victory, 16394—801—C, she out of Violet's Fancy of Madrey Farm, A. R.—the dam of 5 A. R. daughters. LEVITY MAXIM'S first daughters are on test doing well.

His Dam

MAPLE LANE STEADFAST'S GARDENIA
20268—945—7yrs—365C
16015—749—9yrs—365

His Sire's Paternal Granddam

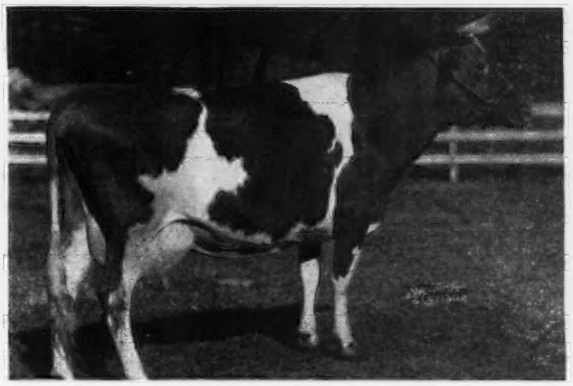

BOURNEDALE MEMOIR
17399—793—A

We are following our STEADFAST breeding program with **MAXIMIN'S GARDNER**—plus his good concentration of **LEVITY AND AFRICANDER**

MAXIMIN'S GARDNER Sons For Sale

MADREY FARM - Brewster, N. Y.

MR. AND MRS. MAX DREYFUS, Owners

JACOB MERZ, Manager

Sterlingold Guernseys

A SON OF ROSE KING SELLS FOR $5,000

WE ANNOUNCE THE SALE

TO WILLIAM M. & LILLIAN V. EMERSON, LERSON LAWN FARM, AUBURN, N. Y.

OF

STERLINGOLD ROYAL LEADER

Born: JUNE 27, 1949

HIS SIRE

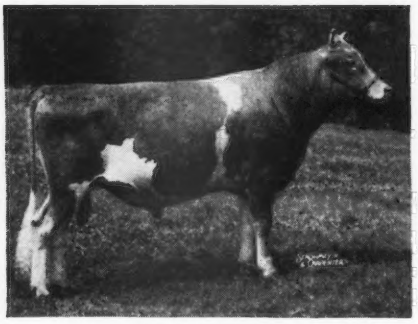

GARDENVILLE ROSE KING
Purchased at Gardenville Sale for $10,000.
His Dam, Pine Manor Courtesy, 653—Sr4 on retest making over 750, classified Excellent. (See opposite page).

HIS DAM

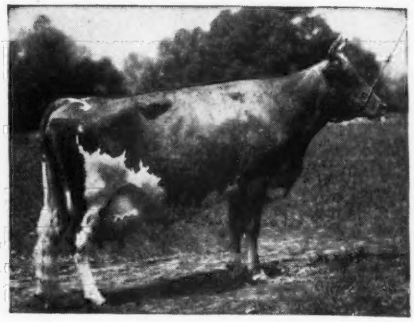

FOREMOST PERFECT LADY
VG E E VG VG '47—'48
721—G, 864—AA, 758—AAA (Class Leader when made), just finished with 772 in 10 months as 9-year-old. A Class Leader herself, a daughter a Class Leader, her dam a Class Leader.

THREE OF HIS MATERNAL SISTERS AVERAGING OVER 800 LBS. FAT

831 Lb. Excellent

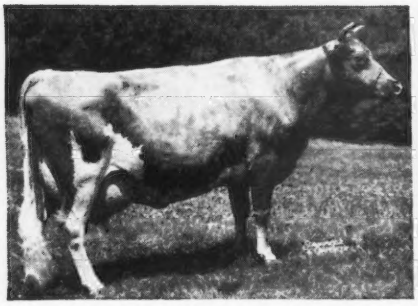

STERLINGOLD LIDETTE E '48
19041—831—5yrs—365 (pending)

881 Lb. Class Leader

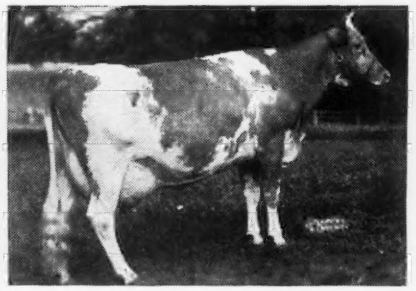

STERLINGOLD VALORIE D '48
15828—881—Jr3—365C, Class Leader

703 Lb. Very Good 2-Year-Old

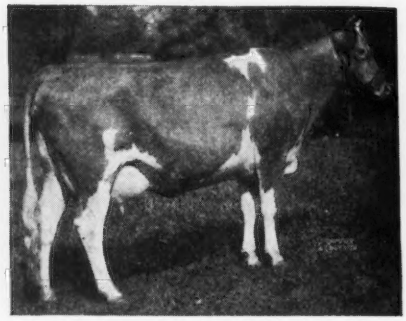

STERLINGOLD PRINCESS LIDA VG '48
14866—703—Jr2—365

STERLINGOLD ROYAL LEADER was chosen as a future sire to be used on the daughters of:
Tarbell Peerless King, whose dam is National Champion, Jr4-year-old, 1109 lbs. fat.
Foremost Rose's Footprint, whose dam is National Champion, Sr3-year-old, 994 lbs. fat.

IT IS INDEED GRATIFYING THIS YOUNGSTER WILL BE GIVEN THE OPPORTUNITY HE SO RICHLY DESERVES.

We have never made it a custom to "congratulate" people for buying our cattle; rather do we express our sincere thanks and appreciation to those who have confidence in the cattle we breed, and to Mr. and Mrs. Emerson we express that appreciation. The immediate sale of such a calf, 30 days old, is most certainly a satisfying reward for our efforts in trying to maintain a herd

"SMALL . . . BUT VERY SELECT."

Perfect Lady is the type of brood cow from which we are establishing families. In 7 years she has given us 7 calves (besides making 3 A. R. records averaging just on 800 lbs. fat, two 10 months records)—five heifers. Four of these heifers by four different bulls have completed 2-year-old records of 652, 773, 703, 611. Two have been retested, both made over 800, one a Class Leader. Their type is illustrated above. Truly she is a great brood cow.

We have other members of the Perfect Lady family due to freshen this year—three of her daughters, and a granddaughter (out of Valorie). We have said it once, and say it again:

IT IS A PRETTY GOOD FAMILY TO TIE IN WITH

We Welcome Inquiries

T. B. Accredited

STERLING FARMS INCORPORATED

Conn. Bang's Free Cert. No. 457

NEWFIELD AVENUE · STAMFORD · CONN.

S. H. GOLDING, PRESIDENT — TELEPHONE 2-1901 — R. M. KINROSS, MANAGER

Sterlingold Guernseys

AND NOW . . .

WE HAVE ANOTHER ROSE KING TO OFFER

FROM A TOP COW

FOREMOST OTELMA

TWO 850 LB. RECORDS TWICE EXCELLENT

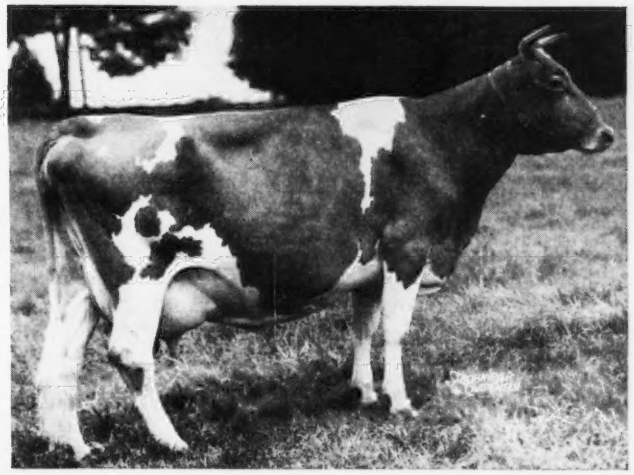

PRODUCTION

13120—753—FF
15653—858—AA
16834—849—10yrs—365
(more milk as a 10-yr-old last year than as a 6-yr-old)

TYPE

1947 E E E E E 10 yrs.
1948 E E E VG E 11 yrs.

REPRODUCTION

DAUGHTERS

Sterlingold Thelma
693—Jr2, 751—5yrs
Sold 1948 Guernsey Sale, $3,100.

Sterlingold Playful
On test indicating well over 700 as Jr4

Sterlingold Princess Ophelia
On test as Jr2 indicating around 600.

SONS

Sterlingold Corsair of Leeside
Leeside Farm, Pa.

Sterlingold Prince Fearless
San Carlos Dairy, Calif.

Sterlingold Masterpiece
Melody Acres, Calif.

THE FEMALES BEHIND THE CALF ON THE SIRE'S SIDE

ROSE KING'S DAM

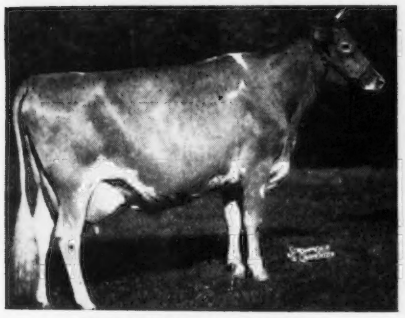

PINE MANOR COURTESY
653—Sr4 E '48
On retest this year should finish between 750 and 800 lbs. fat. Sold for $20,000.
2nd highest cow ever sold at public auction.

COURTESY'S DAM

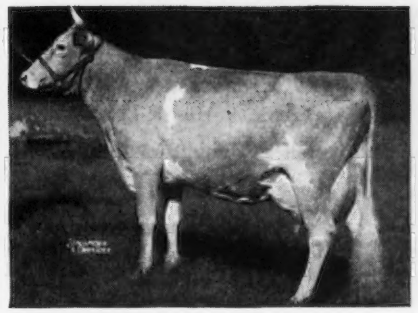

PINE MANOR CROWN JEWEL
833—DD VG '48
Sold for $14,000.
3 of her progeny sold at the Gardenville Sale for $32,000

JEWEL'S DAM

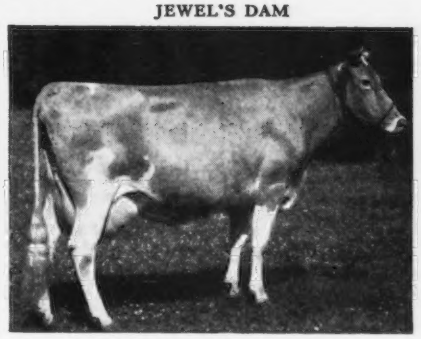

CORONATION CORONET
726—A
Out of Golden Coronet of Jean Du Luth, 968—AA, she out of Jean Du Luth Coronet, 952—AA

IN 1944 ONE OF OUR ADS READ:

"Many breeders consider Otelma our top cow. In a herd of tops it is hard to say. She is 'aces high'. We will say that. She is the sort that any breeder would like to reproduce in his own herd, that's sure."

Since that ad was written there have been a lot of tops added, and developed, so we couldn't truthfully say Otelma is our top cow—but she doesn't play "second fiddle" to many in this herd, or any other. She's the sort that breeders always say on first seeing her

"That's my kind of a cow."

We repeat what we said in 1944, "She is the sort ANY breeder would like to reproduce in his own herd."

HER SON SHOULD BE THE LOGICAL WAY TO DO IT.

We Welcome Inquiries

T. B. Accredited

STERLING FARMS INCORPORATED

Conn. Bang's Free Cert. No. 457

NEWFIELD AVENUE · STAMFORD · CONN.

S. H. GOLDING, PRESIDENT — TELEPHONE 2-1901 — R. M. KINROSS, MANAGER

We Offer . . .

2 ASTERBILT sons out of A. R. Cows

BOTH READY FOR SERVICE

1 . . . BRANDTJEN'S PIERRE . . . Born: JUNE 9, 1948.
He is out of Brandtjen's Elaine, 10855—588—DD.

2 . . . BRANDTJEN'S A. PROMISE . . . Born: DECEMBER 10, 1948.
He is out of Brandtjen's Karen, 8644—510—Sr4—365—2x.

BOTH ARE BY HORSE SHOE CONRAD'S ASTERBILT

ASTERBILT is sired by Riegeldale Emory's Conrad, A. R., a son of Riegeldale Melba's Emory, A. R. ($30,000) and out of Douglaston Charlotte, 15429—748—A. **TRACES to MELBA and LEVITY.**

A Proved Female Line . . . Depth of Breeding . . . Proved Production

ASTERBILT is out of Beacon Hill Aster, 13243—681—A—2x, 18074—880—A (**2 A. R. daughters including one with 2 former Class Leading records**). Next dam: Beacon Hill Gardenia, 14198—709—A, 3 A. R. daughters—**2 over 880, all over 600.**

Typical Paternal Half-Sisters to Asterbilt

HORSE SHOE CONRAD'S LILLIAN
17793—933—Sr4—365
15899—783—Sr3—365
HORSE SHOE CONRAD'S DAFFODIL
12880—712—Sr2—365
HORSE SHOE CONRAD'S ALBERTA
13050—659—Sr2—365
HORSE SHOE CONRAD'S SWEETFERN
13687—655—Jr2—365C
BASQUAERIE MAID MELBA
12759—651—Jr2—365C
HORSE SHOE CONRAD'S LELAH
12791—643—Jr4—365
HORSE SHOE CONRAD'S KITTY
12882—635—Jr2—365C

Typical Paternal Half-Sisters to Asterbilt

HORSE SHOE CONRAD'S AFFINITY
$2,100
HORSE SHOE CONRAD'S CROTON
$2,000
NORTHERN CONRAD'S MOLLIE
$1,550
NORTHERN F. LEADER
$2,250
NORTHERN CONRAD'S LUPIN
$1,500

Send for price and complete pedigree on Pierre and A. Promise—both good sons of Asterbilt.
Also Remember . . . We will sell a few females. If you need some bred or open heifers why not check with us.

BRANDTJEN FARMS • *Farmington, Minnesota*

BERT SCHWINGHAMER, SUPERINTENDENT OF CATTLE

His Calves are Here . . .

McDonald Farms King Lute

(Full brother to McDonald Farms King's Keepsake, $14,500)

Sire: **Myhaven King, A. R.,** sire of 5 Excellent daughters and McDonald Farms King's Kella (sold for $13,500, highest price ever paid for a bred heifer).

His Full Sister

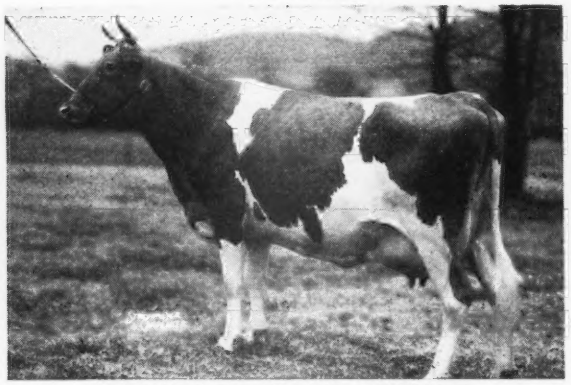

McDONALD FARMS KING'S KEEPSAKE
11543—620—Jr2—365C
On retest, 9210—517—Sr3—365 in 256 days. VG '47-'48. Sold $14,500 in the recent McDonald Sale. Top Cow sold in 1949 so far.

His Dam

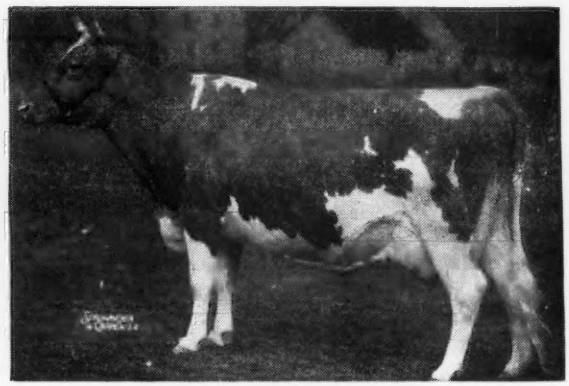

McDONALD FARMS FLUTE
11258—590—FF
13864—721—A
E '47-'48
One of the 4 Excellent daughters of Douglaston Lady Augusta, she herself Excellent '47-'48.

KING LUTE sons out of good A. R. cows — priced reasonably.

Write us today.

WINDFALL FARM • Walton, N. Y.

MILTON THOMSON, Owner

ALL HERDS CONSIGNING FULLY ACCREDITED

5 Bulls • 7th KLONDIKE SALE

Klondike Farm—Elkin, N. C. Monday, October 10, 1949—12:30 P. M.

PARADE ON SUNDAY, OCTOBER 9.

Herself

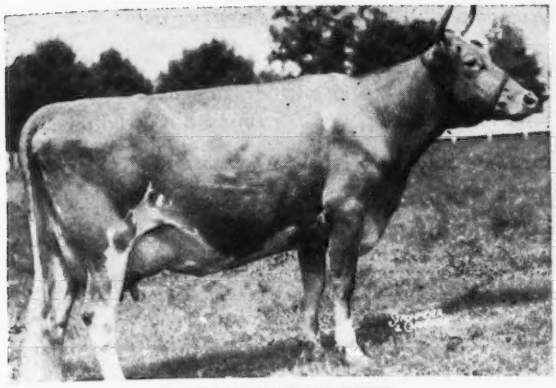

KLONDIKE POPPY
9001—471—Jr2, 11676—629—Sr4C (pending), E '48
Sire: McDONALD FARMS PREDICTMOST

Herself

McDONALD FARMS KING'S KELIA
10375—510—Jr2C. On retest Jr3
Sire: MYHAVEN KING
Dam: McDONALD FARMS DELIA, VG '47—'48, 8762—435—DDD—2x, 13162—628—BB.

Herself

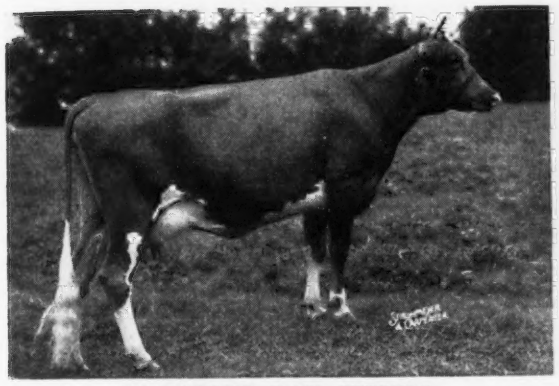

KLONDIKE RAY JEWELL
10070—513—Jr2—365. On retest.
Sire: KLONDIKE RAYMOST, 3 on test
Dam: KLONDIKE HOLLIJEWEL, VG '48, 11677—581—Jr3—365

Her Daughter

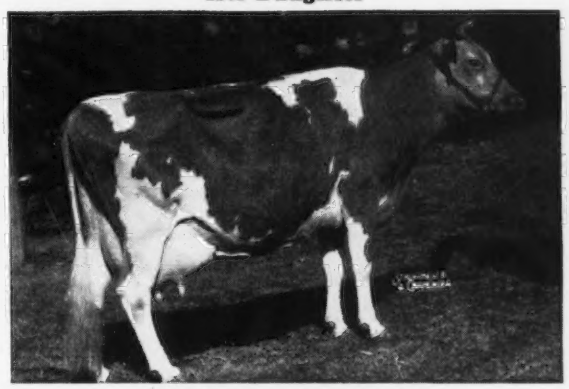

MIDVIEW'S SPRINGTIME
VG '48, 11096—553—DD, 14878—663—A, 17032—777—7yrsC.
Her Daughter: A BRED HEIFER
Sired By: LANGWATER CORSICAN

Her Daughter

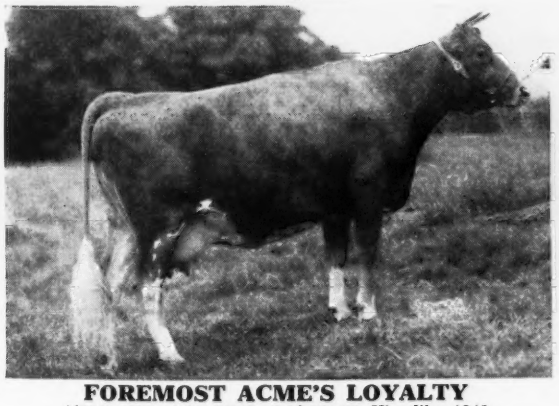

FOREMOST ACME'S LOYALTY
16001—720—Jr3—365C. Sold $3,100, Klondike, 1948.
Next Dam: FOREMOST LOYALTY, 856—CC
Her Daughter: AN OPEN HEIFER
Sired by: McDONALD FARMS GOVERNOR

Herself

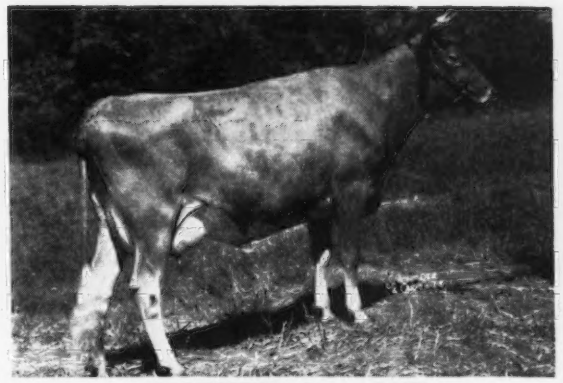

NORTHERN F. LASSIE
On test 3738—170—Sr2—77 days
Full sister to Northern F. Leader (s) that sold to Maegeo Farms for $2,250, Central Carolina, 1948.
Sire: FOREMOST HERMES
Dam: HORSE SHOE CONRAD'S LELAH, 12791—643—Jr4.

For folder showing female lines, completely illustrated folder and catalog address:

GEORGE B. SALLEY, Sales Manager
SALLEY SALES SERVICE, ORANGEBURG, S. C.

TWENTY-THIRD SPECIAL GUERNSEY SALE

Thursday, September 15, 1949 - 12:30 P. M., D. S. T.

At The Association's Sale Pavilion, six miles east of Lancaster on U. S. Route 30.

80 HEAD (17 Vaccinated)

• 4 BULLS • 37 COWS • 17 BRED HEIFERS • 22 OPEN HEIFERS

The over-all total includes 13 grades. 26 due within 30 days of sale date.

This sale features dispersal of the herd (30 head) owned by Hugo Hemmerich, Waldesruh Farms, Reinholds, Pa. Herd sire, COLDSPRING'S ROMULUS GLENN, born December 3, 1945, and service sire to all females in calf from the Waldesruh herd. Glenn is a son of Langwater Romulus out of Coldspring's Hardwick's Mata, 12816—582—EE, she by Hardwick's Royal. Watch for a top cow, HILL GIRT ROYAL GEM, by Hill Girt Royal Blue out of Hill Girt Gem, 11747—571—F, VG '47.

From Rappahannock Farms, Bloomsburg, Pa., seven heifers, one due before sale, dam with 11272—613—Jr2; one due October 21, dam with 14341—715—6yrs; one bred to Coldspring's B. R. Valor, dam with 10838—588—Sr2, and 3 others with dams over 588 lbs. fat.

Wm. Penrose, Jr., of Neshaminy, Pa., who topped our 20th Special Guernsey Sale, comes back with 6 most attractive heifers due in September and October.

From Antietam Farm, a son of Antietam Royalist (we are greatly impressed with the production and type of his daughters) out of a daughter of Langwater His Honor's Leader, on test going at a 6001 b. clip as a Jr2-year-old.

From "Pete" Kennel, Honey Brook, Pa., two females and a bull, HONEY BROOK ROMULUS NOBLE, by Coldspring's Romulus Phill out of Coldspring's B. Buttercup, on test 273 days, 8615—350—6yrs—305C—2x.

OTHERS CONSIGNED BY:

E. H. Bailey & Sons, Oxford, Pa.
Ralph Beishline, Catawissa, Pa.
Eugene C. Coskery, Jr., Emmaus, Pa.
Norris Earnshaw, Dimock, Pa.
I. E. Gotshall, Westtown, Pa.
C. R. Kline, Newport, Pa.
Sidney Liberman, Collegeville, Pa.
Donnell Marshall, Pottstown, Pa.
E. W. Meisenhelder, Dover, Pa.
S. F. & James Musser, Mohnton, Pa.
Ernest E. Ritter, Winfield, Pa.
Gaston G. Touchard, Pine Grove, Pa.
J. Dudley Walker, Harbeson, Del.
Clair H. Witmer, Willow Street, Pa.

SALE MANAGED BY: FOR CATALOGS WRITE:

PENNSYLVANIA GUERNSEY BREEDERS' ASSOCIATION

P. O. Box 491 - **Harrisburg, Pennsylvania** - PHONE 4-4062

WM. H. JUZI, Field Secretary

Mamie of Owen's Place

752—HIR—730 at 9 yrs., 614—AAA—610 at 11 yrs.,
592—AAA—610 at 12 yrs., 681—A—730 at 13 yrs.
Lifetime production in D. H. I. A., 155542—7456—2x

Descendants in the herd

OWEN'S PLACE ROGER'S ROYAL
Dam: Roger's Mamie of Owen's Place, 528—GHI, 628—DD, 769—B, all 730 T. M.

1*OWEN'S PLACE GLADYS, 461—FFF, 558—DDD, 557—Sr4—305C—2x.

OWEN'S PLACE ROYAL'S GLADYS, 500—Jr2—305C—2x, 547—Jr3—305C—2x

2*OWEN'S PLACE ROYAL'S VIVIAN, on test, June, 31.5—4.95%—1.55

OWEN'S PLACE MAMIE'S WILMA, 543—F—730, 480—BBB

OWEN'S PLACE M. K.'s MERRILY, 389—Sr2—305C—610

OWEN'S PLACE ROYAL'S HARP, 501—Sr2—730

OWEN'S PLACE ROYAL'S FLUTE, 466—Sr2—305C—610

And 7 heifer calves through Owen's Place Roger's Mamie.

***Male calves for sale**—1 by Royal, 2 by Prince. See our July 1 advertisement for Royal and Prince.

OWEN'S PLACE ADMIRAL'S MAMIE, 367—G—730, 380—FFF—607, 472—AAA—610

OWEN'S PLACE ROYAL'S GERTIE, 509—GGG

OWEN'S PLACE ROYAL'S FLIRT, 481—FFF, 545—5yrs—305C—610.

OWEN'S PLACE DANDY'S CLARA, 359—Jr2—305C—610

OWEN'S PLACE FERN, 427—FFF

OWEN'S PLACE ADMIRAL'S MOLLA, 462—Jr2—305C—609, 468—Jr3—305C—2x

OWEN'S PLACE ADMIRAL'S MIRTH, 374—Jr2—305C—610, 398—Jr3—305C—2x

14 Cows—19 Heifers—3 Young Males

RICHARD LANE, Camden, Ind.
H. F. KRIMENDAHL, Celina, Ohio
QUAKER OATS COMPANY, Barrington, Ill.
Have females from this family.

ACCREDITED — NEGATIVE

DIETRICH FARMS, INC. • *Bremen, Indiana, on U. S. 6*

OWEN H. DIETRICH, Manager

The 11th Renewal of The New Jersey Guernsey Breeders' Sale

to be held on Glenburnie Farm, Trenton, New Jersey

Saturday, October 15, 1949

Bids fair to be among the best, particularily so, as all selections have been made by John Lindsay and George Newlin, when there will be offered Quality as follows:

From Hominy Hill Farms

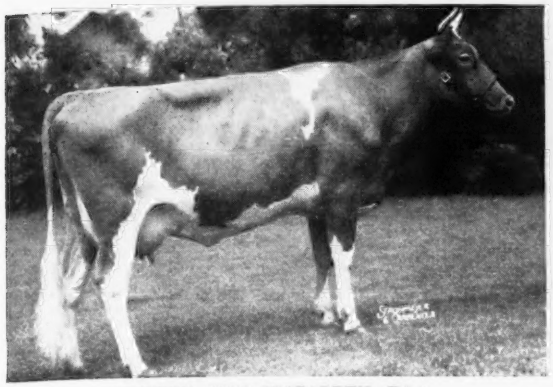

HOMINY HILL ELIZABETH, E '48

Dropped: August 30, 1945, bred May 29 to Coronation Melba's Majestic.
Record: 13609—806—Jr2—365C
Sire: HILL GIRT PERKY, A. R., he by Green Meadow Cherub, A. R., he by Green Meadow Coronation King.
Dam: RHODORA FAITHFUL'S ELSBETH, 8816—432—BbB. She by Cesor Queen's Faithful, he out of Bournedale Queen Coronet, 13936—680—B, she maternal sister to Bournedale Princess Coronet, 1019—Jr4C, and by Maxim of Bournedale and out of Atamannsit Princess Coronet, 946—A, she out of Jean Du Luth Coronet.
Again this great family comes through with distinction.

And a Top young bull out of this Excellent cow.

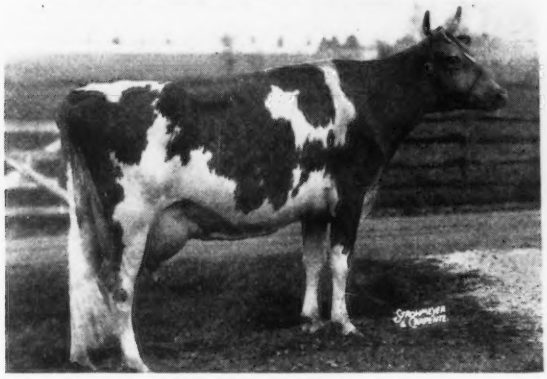

FAIRLAWN FAWN, E '48

11578—601—GG; on retest 8680—441—7yrs—365 in 195 days.
She by Fairlawn Peerless Dictator and out of a daughter of Philips Peerless Elsie, 13155—623—AA.
Sire: RIEGELDALE CORONATION KING (Coronation Rose King—Coronation Lustre, 12688—655—FF).

From Florham Farm

● FLORHAM C. CELESTA
Dropped: April 7, 1946
Due to calve August 23, 1949
Sire: FLYING HORSE SELECT'S COMMANDO, he full brother to Flying Horse Select Primrose, 12816—815—Jr2—365C, by Alfalfa Farm Select and out of Alfalfa Farm Primrose, E '48.
Dam: FLORHAM QUEENIE GIRL, 10231—516—Sr2—365. She by Langwater Ptolemy.
Next dam: FLORHAM MAY QUEEN, 12507—625—F.

Two Maternal Sisters

● FLORHAM C. ESTHER
Dropped: February 2, 1948
Bred Aug. 7, 1949 to Florham Polly's Prince.
Sire: FLYING HORSE SELECT'S COMMANDO
Dam: MOUND CITY RUTILA, 16912—694—A, she dam of Florham Rutila, 16229—741—8yrs—365C.
Next dam: RUTILA OF MOUND CITY, 12627—550—E.

● FLORHAM P. DELIGHTFUL
Dropped: March 23, 1947
Due to calve September 12, 1949
Sire: FLORHAM POLLY'S PRINCE (Langwater Ptolemy—Florham Polly, 19509—1013—A).
Dam: MOUND CITY RUTILA (see above).

FOR CATALOGS WRITE:

THE PATE SALES COMPANY

2064 Lawrenceville Road • Trenton 8, New Jersey

From Woodacres

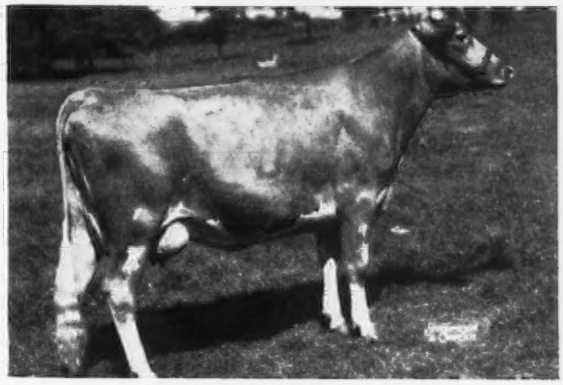

WOODACRES QUEEN R. DAISY

Dropped: December 8, 1945. Due August 13.
Record: 10541—584—Jr2—365C
Her dam is full sister to Woodacres Royal Noble, herd sire at Woodacres.
Sire: MCDONALD FARMS STEADFAST KING (Myhaven King—McDonald Farms Donita, 13493—770—AA, E '47-'48).
Dam: WOODACRES ROYAL NOBLE DAISY, 13160—740—Jr3—365C, she by Douglaston Prince Royal.
Next dam: VALLEYWOOD NOBLE DAISY, 15957—976—AA, she by Atamannsit Corinthian.

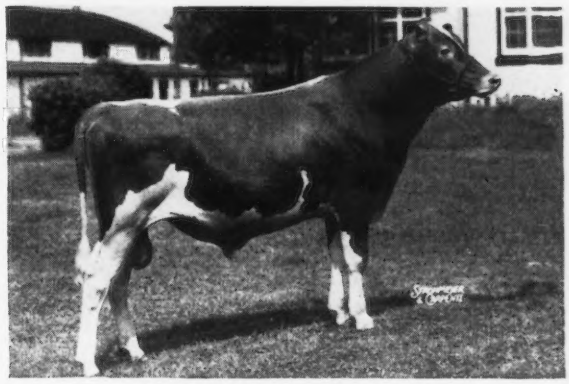

WOODACRES PRINCE EDWARD
Dropped: AUGUST 6, 1948
This promising young bull is by Woodacres Prince Royal, he by Douglaston Prince Royal, sire of Alfalfa Farm Primrose, 17564—1083—Sr4—365C, and out of Woodacres Phelanor, 13649—647—DD, that sold for $11,000, she by ARGILLA FORECAST, a son of Dolly's Foremost of High Rock and out of Argilla Phelanor, 16688—774—AA, a daughter of Alfalfa Farm Philosopher.
Dam: LANGWATER CONSORT LADY, 14610—705—Sr4—365C. She by Langwater Valencian.
Next dam: LANGWATER CONSORT 2D, 13767—676—D.
Next dam: LANGWATER CONSORT, 12206—738—C.

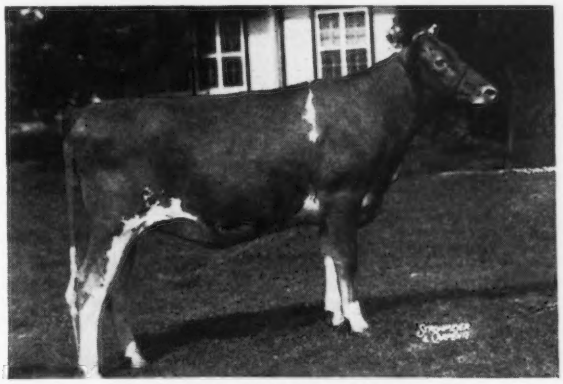

WOODACRES PRINCESS ELIZABETH
Dropped: December 28, 1947
Bred May 26 to Langwater Bright Lad (Langwater Commando—Langwater Brightness, 14589—663—Sr4—365C).
Sire: WOODACRES PRINCE ROYAL
Dam: DOUGLASTON FAIRFAX'S Elizabeth, 8311—461—5yrs—305—915, she by a grandson of Douglaston Crown Prince and out of Douglaston Maharanee Dochen, 13497—655—7yrs—365C, and she by Douglaston Lady Elizabeth, 13317—655—BB.

IOWA'S BEST—SELL

BYERCROFT DISPERSAL — LOGAN, IOWA

On the Farm • Monday, September 26, 1949

He Sells

SUN-BLEST FARMS ADMIRAL →

20 daughters in the sale.
His 3 nearest dams average 14776—860

Sire: LANGWATER VICTORY, he a double grandson of LANGWATER MOONLIGHT.

Dam: ARGILLA C. FOAM, a double granddaughter of Aiyukpa L. Czar, he a double grandson of SHUTTLEWICK LEVITY

Maternal brother to:

SUN-BLEST FARMS LEVITY CZAR, herd sire, Fireside Farms, Clyde, Ohio.

ARGILLA SPRAY, sold for $5,500, dam of Grand Champion Bull, N. G. S., 1947.

12335—571—G, 12425—614—EE

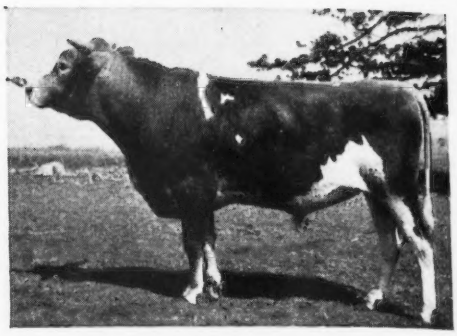

His Sire's Dam

His Dam

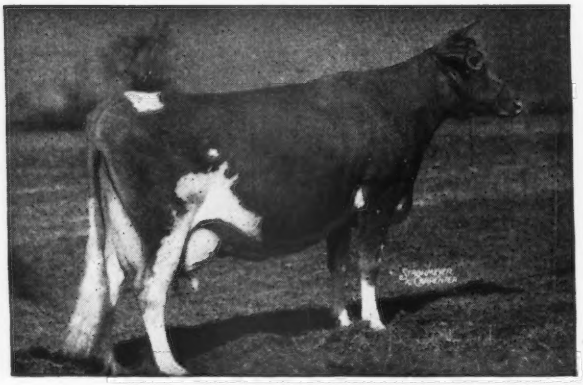

ARGILLA C. FOAM
11899—649—GG, 14543—808—EE

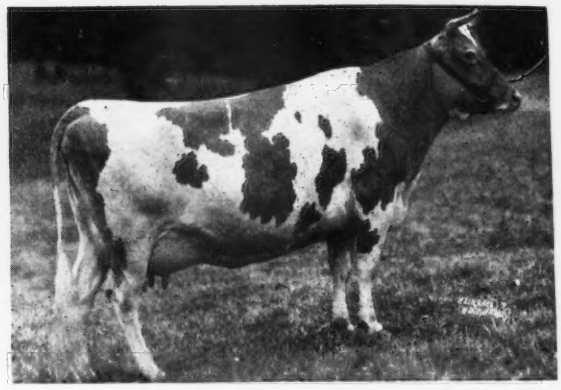

LANGWATER GOLDEN BLOOM
14026—878—A, 15178—1005—A

She Sells

← **PLOVERLIN LA NOCE EVENING STAR**
(Classified VG)

2 DAUGHTERS:

Both as good as she (Classified VG and GP), each with official records and a SON by ADMIRAL, ready for heavy service.

3 STATE CHAMPION RECORDS:

11446—561—Jr3—305C—610
11640—551—5yrs—305C—737
10814—517—CCC—610 (former State Champion)

This **Maxim**-bred cow and her family of six animals are an unusual opportunity. This group and the offspring of the above bull—comprize a large part of the offering.

The other females have been purchased through the principal Mid-Western sales from the prominent herds of the section.

Females born since 1945 Calfhood Vaccinated.

55 head — including 15 top grades

Also a 3-unit DeLaval Electric Milking Machine, Large Stainless Steel Tubular Milk Cooler, McCormick-Deering Storage Tank, 100 gallon Electric Hot Water Heater, and various other milking equipment.

H. H. BYERS AND ALVIN H. RATH, Owners, LOGAN, IOWA

For catalogs write—Mort Woods, Ardmore, Oklahoma, Sales Manager

GRAYCE FARMS

DALTON — REGISTERED GUERNSEY CATTLE — PENNA.

ROBERT Y. MOFFAT, OWNER

FARMS AT FLEETVILLE LACKAWANNA COUNTY • • • JOHN R. SAMWORTH, MANAGER

IT'S THE FEMALES THAT MAKE THE HERD

Look At These 4 Cows . . . We Believe You'll Like Them

2 Daughters of DAMIAN VICTOR OF RIDGLYDALE

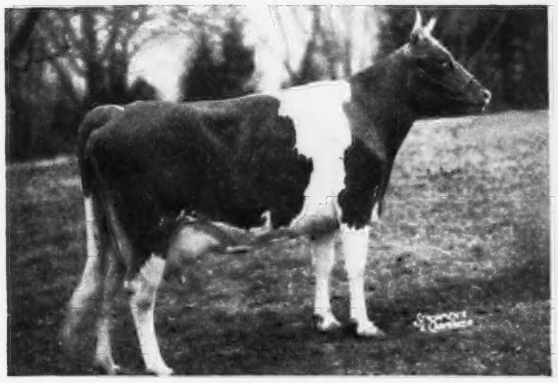

ROLLIC
8811—440—Sr4—365 in 216 days

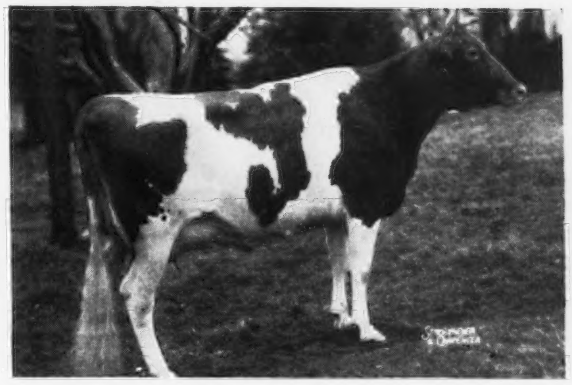

BLOOMING
9636—530—Sr3—365 in 255 days

2 Daughters of PATRICIAN PLAYBOY OF THE GLEN

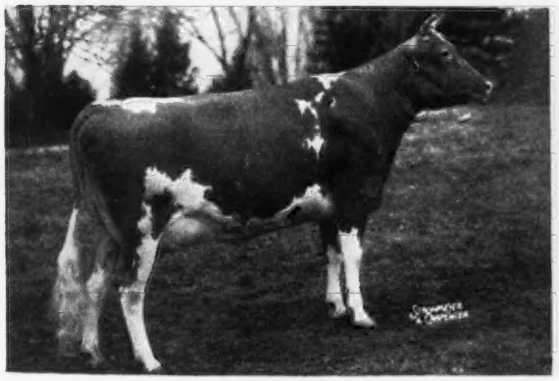

ISOLAY

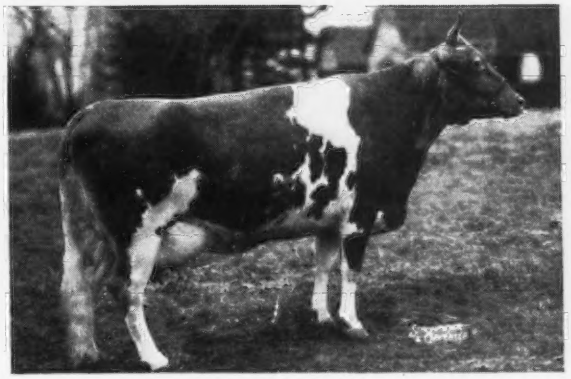

RIPPLE
6482—323—Sr4—365 in 159 days

These 4 cows are typical of the kind we are selecting to develop our herd. We believe they are the kind you'd pick as worthy dams for herd sires.

Bull Calves for sale from our sires:—McDonald Farms Gallant, A. R., Fairlawn F. P. Jethro, Coldspring's Romulus Bravery, McDonald Farms Jethro, Grayce Farms Fairy's Star and Fairlawn Peerless Hero.

THE NEW YORK STATE SALE

Monday, September 19, 1949, 1:00 P. M.

DUTCHESS COUNTY FAIR-GROUNDS RHINEBECK, NEW YORK

The Beekman Arms Hotel will be Sales Headquarters

***44 Head* • 5 BULLS - 17 COWS - 14 BRED HEIFERS - 8 OPEN HEIFERS**

THE FIVE BULLS ARE OUTSTANDING

SON IN SALE

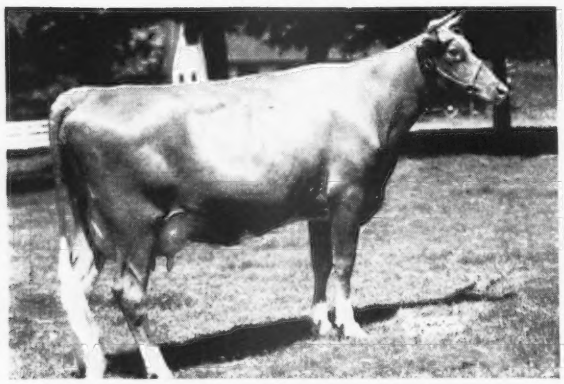

DOUGLASTON CLIFFORD'S KASHMIR

On test with 5226—263—Sr3—3x in 134 days.
A daughter of Douglaston Baron Clifford.
Clifford's Kashmir is one of the top young cows at Douglaston. Her son, dropped March 10, 1949, by Pine Manor King's Challenger, is in the sale. Douglaston Manor is also consigning two choice bred heifers, both in calf to Challenger, one out of Douglaston Baroness Kisle, 9876—552—F, 14328—805—6yrs—365C.

CAUMSETT PLANTER

Dropped: January 18, 1949
Sire: McDonald Farms Predictor
Dam: Caumsett Ocean Jewel
13196—678—GG
Consigned by Caumsett Farm. They also have a High Strung daughter in the sale.

HANOVER HILL GALLANT

Dropped: July 12, 1948
Sire: McDonald Farms Jason
Dam: Bethany Sonsie
11589—679—Sr3—365C
Consigned by Homiy Hill Farms.

COMING SALES

SILVER FOREST FARMS DISPERSAL., FORESTVILLE. N. Y., Monday, September 12 (See pages 64, 65, IV Cover).
NEW YORK STATE SALE, RHINEBECK, N. Y., Monday, September 19.
MAINE-NEW HAMPSHIRE SALE, ROCHESTER, N. H., Monday, September 26 (See page 99).
FRANCHESTER SALE, W. SALEM, OHIO, Monday, October 17 (See page 133).
MARYLAND STATE SALE, TIMONIUM, MD., Wednesday, October 19 (See page 80).
VIRGINIA STATE SALE, RICHMOND, VA., Friday, October 21 (See page 148).
LOUIS MERRYMAN'S 71st SALE, YORK, PA., Monday, October 24.
RIEGELDALE SALE, TRION, GA., Friday, October 28.
LOUIS MERRYMAN'S 72nd SALE, TIMONIUM, MD., Monday, December 5.

For Catalogs and Information Write . . .

The LOUIS McL. MERRYMAN & SONS, Inc.

Telephone: Cockeysville 57 **SPARKS, MARYLAND**

SON IN SALE

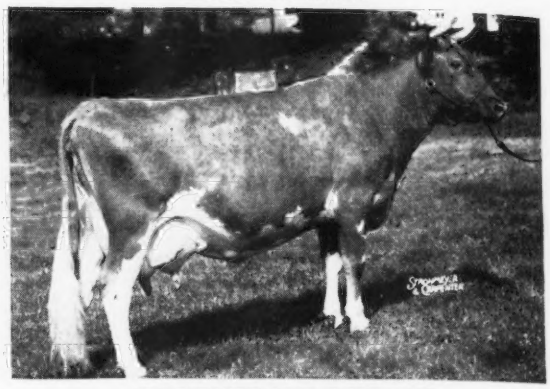

BOURNEDALE PAT-ACE

9215—466—GG, 11911—635—D
Records made on 3 quarters. Pat-Ace is by Memoir's Ace out of Bournedale Princess Pat, 13999—665—CC, 17347—794—AA, she dam of Bournedale Abe's Patrick, herd sire at Primrose Farm, Madison, Tenn. Pat-Ace's son, BOURNEDALE PRINCE PAT, dropped February 9, 1949, is in the sale. He has a full brother in service at Midview Farm, Richmond, Va. Bournedale is also consigning two open heifers by Charming Prince and a lovely two-year-old, BOURNEDALE BRIGHT BARBARA, on test making 1½ lbs. fat per day.

McDONALD FARMS PRE OLIVER

Dropped: January 10, 1949
Sire: McDonald Farms Prediction
Dam: McDonald Farms D. Ingrid
13153—708—Sr2—365
McDonald Farms are sending an own daughter of Foremost Prediction—McDonald Farms Honesty, 12566—617—Sr4, out of Valor's Josella, 12867—635—A, and two bred heifers, one out of Hardwick's Gypson Secret, 14030—758—AA, the other by Ideal out of

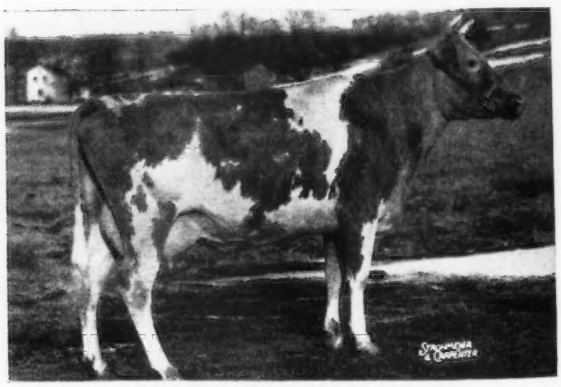

CHINQUAPIN LADY LEVITY

10289—573—E
Sire: Florham Country Gentleman
Dam: Aiyukpa Levity Queen
14040—732—AA
Lady Levity is dam of McDonald Farms Jason, herd sire at Hanover Hill.

THE NEW YORK STATE SALE

DUTCHESS COUNTY FAIR-GROUNDS, RHINEBECK, NEW YORK

The Beekman Arms Hotel will be Sales Headquarters.

MONDAY, SEPTEMPER 19, 1949

44 Head • 5 BULLS - 17 COWS - 14 BRED HEIFERS - 8 OPEN HEIFERS

New York has as many, if not more, top Guernseys than any other State in the Union. It still maintains one of the few State Sales where the cattle all come from within the State. This year, as usual, the cattle will be from farmer-breeders and from the top breeding establishments of the State.

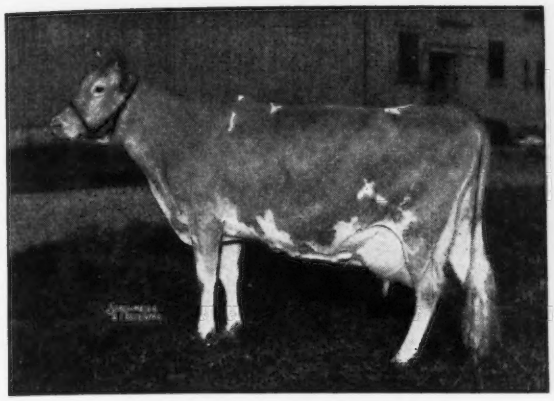

McDONALD FARMS COQUETTE

13928—708—G, E '47-VG '48. Dam of McDONALD FARMS GRATITUDE, 10415—578—GG, 12629—594—5yrsC, 12209—597—6yrs (pending), E '47-'48. McDONALD FARMS HERITOR, Herd Sire, McDonald Farms. McDONALD FARMS PREDICTION, Jr., Herd Sire at Applebrook. McDONALD FARMS FERDINAND, former Herd Sire, Connecticut University, Storrs, Conn. McDONALD FARMS PREDICTION HEIR, sold for $2,250, The Guernsey Sale, 1946. Herd Sire, Pine Grove Dairies, Portsmouth, Va. McDONALD FARMS PRE VALIANT, Herd Sire, Wychmere. McDONALD FARMS FORE NOBLE, sold for $6,700 to KenVer, 1949. Coquette is a full sister to Rosemount Rex that has done an outstanding job in the herds of Harold Wilson and LaVerne Johnston, who has consigned KESHEQUA'S STELLA, a daughter of Rex, fresh July 16, milking over 50 lbs. "She is a real one" Henry Thomas.

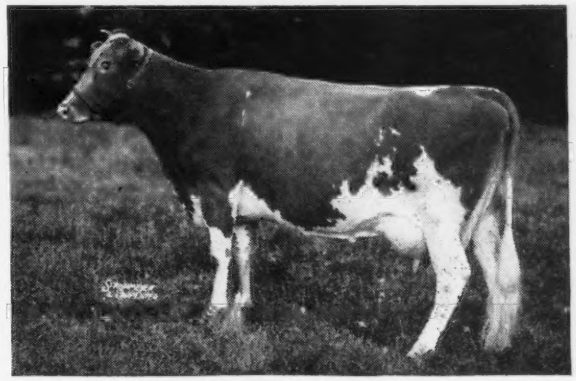

AIYUKPA L. QUEEN

11177—653—G. 1 A. R. daughter, 2 A. R. sons. Thornton's Quality, 11233—577—CC, dam of Nodrog Merry Quality, 15258—749—G. Nodrog Merry Quakeress, 13962—766—F. Thornton's Aristocrat, P. R. McDonald Farms Distinction, A. R. McDonald Farms Fearless, A. R. McDonald Farms Distinction stood in his early days at Mrs. Clara V. Rosebrough's The Locusts, Brockport, N. Y. Mrs. Rosebrough has consigned her top cow, RUBY ROSE OF LOCUSTS, a daughter of Distinction out of a McDonald Farms Autocrat daughter.

From McDonald Farms —

McDONALD FARMS PRE OLIVER. Born: January 10, 1949, by McDonald Farms Prediction out of McDonald Farms D. Ingrid, 13153—708—Sr2—365, she by Distinction out of Coronation Quaker Girl, 10432—553—AAA, 11543—663—AA.

OTHER CONSIGNORS INCLUDE

Bournedale Guernseys, Yonkers
Caumsett Farm, Huntington, L. I.
Douglaston Manor Farm, Pulaski
Greystone Farm, L. S. Riford & T. M. Staples, Auburn
Hanover Hill Farm, Henry I. Christall, Yorktown Heights
Hansenarea Farm, Lawrence D. Hansen, South Valley
Hindsdale Farm, George C. Hinds, Springfield Center
Keshequa Farm, LaVerne Johnston, Nunda
Lime Stone Ridge Farm, Delos L. Hoskins, Auburn
The Locusts Farm, Clara Rosebrough, Brockport
Maple Lane Farm, A. H. Chambers, Kingston
McDonald Farms, Cortland
Norman's Kill Farms, Mark W. Stevens, Glenmont
Rockmere Guernsey Farm, Richard Meddaugh, Purling
Tarbell Guernsey Farms, Smithville Flats
Wychmere Farms, Mrs. Helen R. C. Motley

For Catalogs Write... **The LOUIS McL. MERRYMAN & SONS, Inc. - SPARKS, MARYLAND**

THE MUSICAL FAMILY IS WELL REPRESENTED

The Musical Family will be in the Franchester Sale represented by Flying Horse Colonel's Melodia, dropped March 21, 1947—fresh July 12, 1949 by Chedco Colonel, A. R. (sire of Flying Horse Colonel's Dorothy, 12622—664—Jr2—365C, VG '48-E '49), out of Catamount Melody, 14047—848—AA, 1st 2 yrs, E. S. E., 1939, Gr. Ch., Topsfield, 1940, Res. Ch., 1941 and Jr. Ch. at Topsfield Spring Show, 1949, under a shrewd young judge, W. K. Hepburn, Jr.

Also from Flying Horse will be Flying Horse Phil's Rose—she by Argilla Royal Philosopher, $28,500, out of Flying Horse Rose, 16650—906—AA. Phil's Rose is a maternal sister to Flying Horse Royal's Rose, 22558—1154—5yrs—365C, National Record.

Follow the Franchester Road.

IF you want results advertise in The Journal. When you answer replies to your ad do it on good stationery.

Write now for samples and prices of our *Outstanding Guernsey Stationery*

TRANSCRIPT PRINTING COMPANY
PRINTERS OF THE JOURNAL
Peterborough, New Hampshire

A REX DAUGHTER CONSIGNED..

New York State Sale - Rhineback, N. Y. - Monday, Sept. 19

Keshequa's Stella Born: SEPTEMBER 21, 1942

10029—485—5yrs—305C (pending)
Now on retest going well

Sire: **Rosemount Rex, A. R.,** a son of Green Meadow Mahomet, A. R., a son of Green Meadow Coronation King, A. R., and out of Rosemount Poinsetta, 14448—756—DD. Ful brother to McDonald Farms Coquette, 13928—708—G, E '47-VG '48.

HERSELF

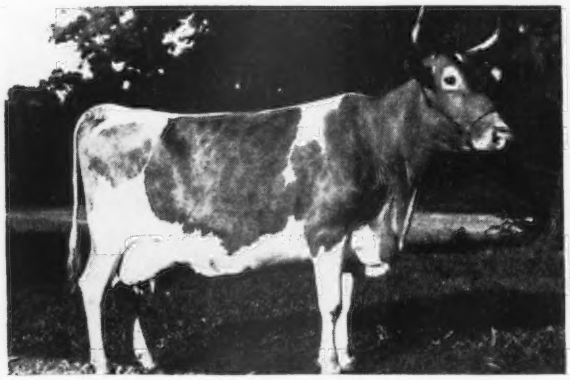

Had twins twice in a row (heifers).
A real dairy cow.

Her Paternal Sister

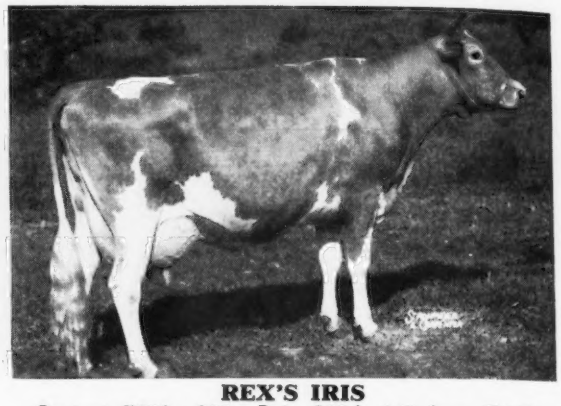

REX'S IRIS
On test, 7653—362—Jr4—365 in 145 days. E '49.
Owned by Open Hearth Farms, Ontario, N. Y.

STELLA is another one of those good REX daughters that make great cows.
SHE IS THE RIGHT KIND.

KESHEQUA GUERNSEY FARMS

LAVERNE C. JOHNSTON, Owner • **NUNDA, NEW YORK**

GREYSTONE FARM

Consigns to the New York State Sale - September 19, 1949

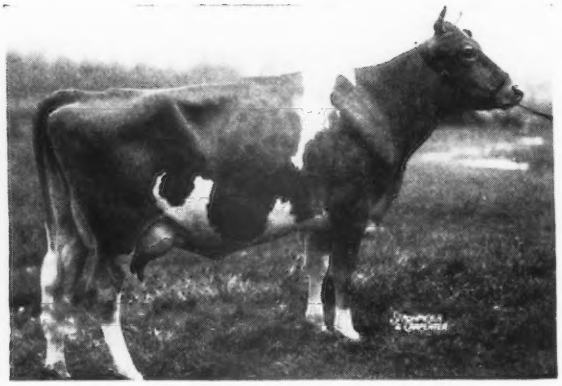

Greystone Royal Winkie

Born: November 28, 1942
8515—443—Jr3—305C—3x

A good daughter of Rex's Duke of White Farms, (see our August 15 advertisement) out of Greystone Gentle, 12750—675—AA, her dam with 15366—729—AA. Winkie is due September 15, to Caumsett Northerner.

We also consign

Greystone Charming Polly

Born: APRIL 2, 1947

By Caumsett Magnet out of Greystone Lady Gail, 13825—655—EE.
Due October 18 to Caumsett Rex, double grandson of Caumsett Dynamo.

GREYSTONE FARM • Auburn, New York

L. S. RIFORD AND T. M. STAPLES, Owners T. M. STAPLES, Manager

Consigned to the

NEW YORK STATE SALE

At Rhinebeck, New York - September 19, 1949

THIS COW'S SON

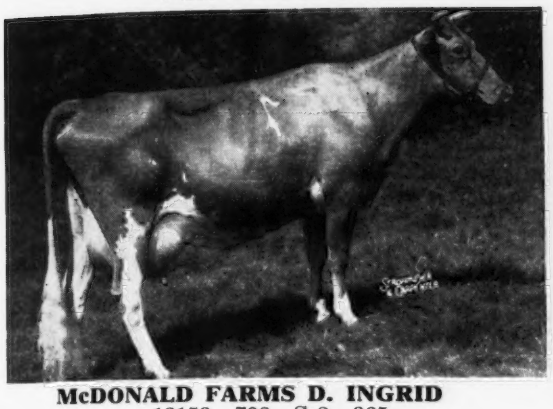

McDONALD FARMS D. INGRID
13153—708—Sr2—365

A McDonald Farms Distinction daughter of Coronation Quaker Girl, 663—AA. Next dam, Green Meadow Queenie, 728—G. Ingrid's son, McDonald Farms Pre Oliver, born January 10, 1949, is a well-grown, straight, deep-bodied bull that should sire some real dairy cows. He is a son of McDonald Farms Prediction (see page 1129, August 1, 1949, Guernsey Breeders' Journal to show what he is doing as a sire).

THIS COW'S DAUGHTER

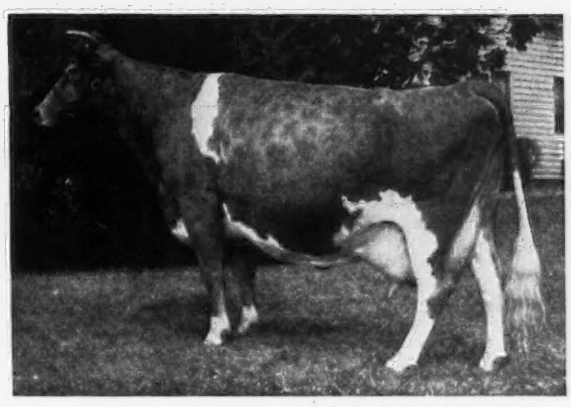

(SNAPSHOT PICTURE)

VALOR'S JOSELLA
12867—635—A
4 A. R. daughters

An own daughter of Langwater Valor out of a daughter of the great cow, Mixter May Princess. Her daughter, McDonald Farms Honesty, 617—Sr4, by Foremost Prediction, is consigned. This will probably be the last time we will offer a daughter of the old bull at auction. Honesty is due to freshen October 15, to the service of McDonald Farms Steadfast.

THIS EXCELLENT COW'S DAUGHTER

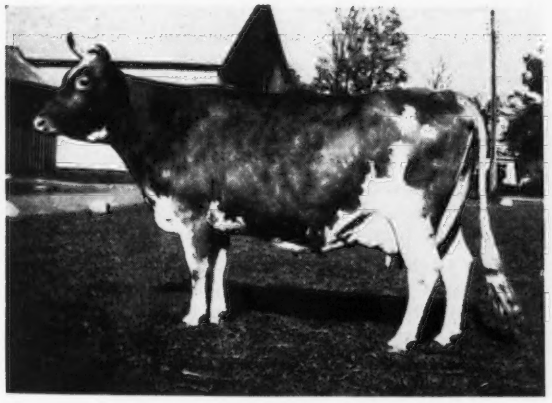

(SNAPSHOT AT 11 YEARS)

HARDWICK'S GYPSON SECRET

14030—758—AA at 10 years. E at 16 years. A great daughter of Mixter Hardwick. Her daughter, by a son of Foremost Prediction, is in the sale. She is due December 12, 1949, to the service of McDonald Farms King James, a Myhaven King son of McDonald Farms Deressa, an Excellent daughter of Douglaston Lady Augusta.

THIS COW'S DAUGHTER

CHINQUAPIN LADY LEVITY
10289—573—E
1 daughter with 728—Jr4

A granddaughter of Florham Polly, 1013—A and Shuttlewick Levity, 804—G. Her top daughter, by McDonald Farms Ideal, is in the sale. She was bred May 17, to McDonald Farms High Neptune, a son of McDonald Farms Hightime out of a Douglaston Lady Mary daughter. He is a member of our 1949 Show Herd.

BREED BY CHOICE NOT BY CHANCE

McDONALD FARMS • Cortland, N. Y.

K. M. McDONALD, Owner — H. H. THOMAS, Herdsman — K. C. SLY, Manager

In the 25th GLENBURNIE SALE • September 16, 1949

On Glenburnie Farm, Lawrenceville Road, Trenton, New Jersey

There will be two choicely-bred young bulls. One from Hominy Hill Farms, one from Caumsett, who also are sending four daughters of Caumsett Dynamo, three by High Strung and one by Pathfinder, he by Dynamo out of Clara, 14306—725—EE, and out of the breed's long distance champion, Caumsett Ida.

From Hominy Hill is—*HOMINY HILL HALLEY, dropped Oct. 27, 1948.

Sire: CORONATION KING OF PINE MANOR, sire of highest-priced Guernsey bull ever sold at auction.

Dam: CORONATION HARRIET, 13316—652—GG, dam of Hominy Hill Harriet, 13220—674—Jr2—365C. She by Coronation Levity Prince, out of Coronation Hazel, 13674—640—A.

Next Dam: EAST-MOUNT HAZEL, 13421—648—EE, 6 A. R. daughters, 3 A. R. sons.

From Caumsett—*CAUMSETT PRIMATE, dropped Nov. 17, 1948.

Sire: MCDONALD FARMS PREDICTOR, one daughter on test milked 52 lbs. daily.

Dam: CAUMSETT OCEAN CHRISTINE, 14776—736—5yrs—365C.

Four daughters of Caumsett Dynamo are—*CAUMSETT OCEAN GARNET, 7 years old, 14446—762—Jr4C, due in November to Caumsett High Strung. This cow is line-bred to Royal's Pearl of Pomeroy. *CAUMSETT OCEAN JEWEL, 7 years old, 13196—678—GG, bred March 30 to High Strung, her dam with 12823—618—CC is maternal sister to Caumsett Ocean Glory, 20307—985—Sr4C. *CAUMSETT OCEAN DORA, 2 years old, calved August 3. Her dam is Caumsett Dora, 14577—668—AA, 1 A. R. son, 2 A. R. daughters (12185—607—GG, and 11736—535—GG). *CAUMSETT OCEAN FLOWER, 6 years old, 10543—618—Sr3—365C, due August 12. Dam: Caumsett Country Petal, 12551—606—GG, 4 A. R. daughters. Next dam: Caumsett Golden Lily, 13618—691—AA, 6 A. R. daughters, all over 600 lbs.

By Pathfinder is *CAUMSETT HARBOR IRMA, 3 years old, 12631—522—Jr2—365C (pending), calved July 29. Dam is Caumsett Ida whose 11 lactations averaged 17660 milk—773 fat or 194,276 milk and 8,508 fat lifetime record.

Three by Caumsett High Strung are CAUMSETT EASTERN LIBBY, 4 years old, 11531—534—Jr2C, due September 22 to Pathfinder. Her dam is an outstanding producer, Caumsett Ocean Leda, 3 records average 18533—902—on retest at 7 years has in 227 days 13934—610. *CAUMSETT EASTERN GAIL, 11578—585—Jr2, due August 12. Dam is Caumsett Ocean Garnet, 14446—762—Jr4C. Next dam: Caumsett Northern Ruby, 12063—702—AA. *CAUMSETT EASTERN GAIETY, 3 years old, bred March 30 to Pathfinder. Her dam is Royal Mirth, 14927—679—AA, dam of Caumsett Ocean Glee, 17246—874—Sr3C.

FOR CATALOGS WRITE:

THE PATE SALES COMPANY - 2064 Lawrenceville Road, Trenton 8, New Jersey

---

4 HEAD ... *2 Bred Heifers ... 2 Open Sheiks*

CONSIGNED

NEW YORK STATE SALE, RHINEBECK, NEW YORK, MONDAY, SEPTEMBER 19, 1949

1 . . . MAPLE LANE FROLIC'S GLADNESS

Born: AUGUST 14, 1947

Bred: January 12, 1949, to Maple Lane Topsy's Designer.

Sire: MAPLE LANE TOPSY'S FROLIC

A son of Langwater Frolic, A. R., out of the former Class Leader, Maple Lane Topsy, 13383—790—G, 14620—825—CC.

Dam: MAPLE LANE STEADFAST'S GORDIE 15024—706—AA

2 . . . MAPLE LANE PRINCESS EMILA

Born: AUGUST 16, 1947

Bred: January 12, 1949, to Maple Lane Lucille's Sheik (**7 nearest dams average 819 lbs. fat**).

Sire: MADREY FARM VICTORY'S PRINCE

A son of Maple Lane Jacqueline's Prince, A. R. out of Madrey Farm Fancy's Victory, 16394—801—C, traces to Levity.

Dam: BEECHFORD'S EMILEE 13292—745—CC

TWO CHOICE OPEN HEIFERS

3 . . . MAPLE LANE SHEIK'S DOROTHY

Born: AUGUST 4, 1948

Dam: MAPLE LANE FROLIC'S DOROTHY 13330—661—Jr2—365C

She is a double granddaughter of Langwater Frolic, A. R.

4 . . . MAPLE LANE SHEIK'S EMMA

Born: AUGUST 14, 1948

Dam: MAPLE LANE PRINCESS EMMA

On test as a Jr2-year-old. She is a full sister to Princess Emila, in sale (see above).

Both Dorothy and Emma are by Maple Lane Lucille's Sheik—3 nearest dams average 833. He is by Frolic out of Maple Lane Steadfast's Lucille, 14907—790—5yrs—365C. Next Dam: Maple Lane Monarch's Lucky, 16432—871—BB, 18162—962—AA, both former Class Leading records—(3 A. R. daughters).

MAPLE LANE FARMS • *Kingston, New York*

A. H. CHAMBERS, Owner — T. B. ACCREDITED—BANG'S FREE NO. 171 — T. J. DOYLE, Manager

Tarbell Guernsey Farms

FOUNDED 1816

ANOTHER OUTSTANDING MEMBER OF THE LENDA FAMILY

Sire:
FOREMOST PEACEMAKER
158 A. R. daughters
More A. R. daughters than any other Guernsey sire.
2 National Records
2 Class Leading Records
8 with records of 800 to 1013 lbs. fat—5 immature.

Dam:
TARBELL FARMS ROYAL LENDA
12459—706—Jr2—365—2x
20508—1109—Jr4
National Record
Sire: MAY ROYAL'S HOLLISTON, 136 A. R. daughters. 2nd highest sire in the breed in number of A. R. daughters.

Tarbell Peerless Royalenda

9577—525—Sr2—305C—2x
15819—850—Sr3 (pending)

Her Full Sister

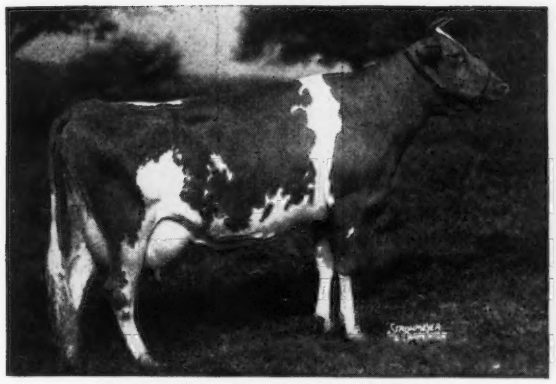

TARBELL PEERLESS LENDA
11602—624—Jr2—365C—2x
13537—762—Sr3—305C—3x, National Record

Her Dam

TARBELL FARMS ROYAL LENDA
20508—1109—Jr4, National Record
2 A. R. sons, 2 A. R. daughters

PEERLESS ROYALENDA and PEERLESS LENDA combine the blood of the two leading century sires. We are proud to have developed these two sires in our herd.

TARBELL GALLANT VALROYAL, son of PEERLESS LENDA and McDONALD FARMS TARBELL (McDONALD FARMS DISTINCTION—DOUGLASTON LADY AUGUSTA, only cow in the breed to be classified Excellent and have 4 Excellent daughters) is now in use in our herd and we are also retaining PEERLESS LENDA'S last son by COLDSPRING'S ROMULUS' ANCHOR (LANGWATER ROMULUS—COLDSPRING'S VALOR'S KATINA—from the outstanding MAY ROSE FAMILY at Coldsprings).

Mr. Albert Burger, Turlock, California, breeder of great Guernsey cows, has a son of PEERLESS ROYALENDA by McDONALD FARMS TARBELL. Mr. W. M. Emerson of Lerson Lawn Farm at Auburn, N. Y., and The Clemson Agricultural College, Clemson, S. C., have full brothers to PEERLESS LENDA and PEERLESS ROYALENDA.

FOR SALE: Choice young bulls from high record dams carrying the FOREMOST PEACEMAKER—MAY ROYAL'S HOLLISTON cross, some from the LENDA FAMILY, and by proved sires with high record A. R. daughters. Also a few choice heifers.

Pedigrees with full information on request.

FEDERAL ACCREDITED — VISITORS ALWAYS WELCOME — N. Y. STATE NEGATIVE APPROVED

TARBELL GUERNSEY FARMS

Chenango County
SMITHVILLE FLATS, N. Y.

SILVER FOREST FARMS DISPERSAL

Forestville, New York, Monday, September 12, 1949

The Silver Forest Farms are located on King Road, one mile east of Route 428 half-way between Silver Creek and Forestville—30 miles southwest of Buffalo—50 miles northeast of Erie, Pa.

The White Inn in Fredonia will be Sales Headquarters.

The Silver Forest herd is divided into two units—one of 100 head, an entirely Calfhood Vaccinated Negative herd, N. Y. approved No. A3136, from which cattle will be eligible for shipment to all states—the other of about 25 cows, some Calfhood Vaccinated and have not turned Negative and the balance mature Vaccinated. The animals from this 2nd herd will have to remain in New York or enter other states with special permission of your State Veterinarian. They are Lots 95-120.

Pictured below are six cows we highly recommend
(Photos taken August 16, 1949)

Lot 5

SILVER FOREST INTEMPO
Dropped August 30, 1946
On test, 8068—348—Jr2—in 248 days.
Sire: NODROG INVADER
17 daughters in sale.
Dam: SILVER FOREST TEMPEST—Lot 4
10427—496—Jr2—305C, 11379—513—Jr3—305C
Dam of Silver Forest Doctor T.—Lot 3.

Lot 17

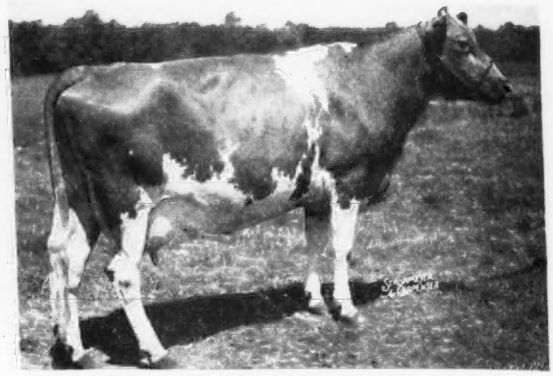

WESTERN GLOW ROYAL ULTRA MAY
Dropped December 16, 1944
On test, 10213—488—Sr3 in 287 days.
Dam of 1 daughter in sale.
Sire: SILVER FOREST MAY ROYAL
Dam: UNIQUE OF LOPEZ, 8599—414—19yrs—305C—2x. Classified Excellent at 20½ years of age. Royal Ultra May is due to McDonald Farms Speculator, December 8, 1949. See August 15 Journal, page 1221.

Lot 50

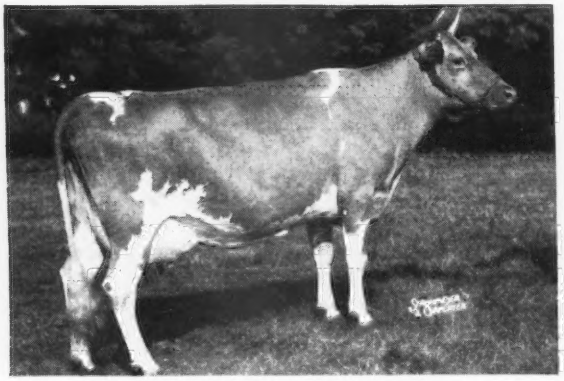

EXPERIENCE'S HONEYDEW
Dropped March 25, 1943
10860—487—Sr4—365C
Sire: MCDONALD FARMS EXPERIENCE
Dam: VALERIAN'S HONEY OF CLOVER HILL, she by Douglaston Lord Valerian.

Lot 38

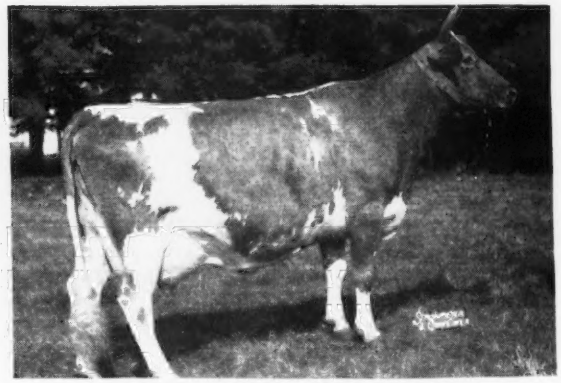

EXPERIENCE'S OCTOBER EVE
Dropped October 18, 1942
12256—543—Jr3—305C, 13814—628—5yrs—365C
Dam of 2 daughters in sale.
Sire: MCDONALD FARMS EXPERIENCE
Dam: VALERIAN'S PEARL EVE, she by Douglaston Lord Valerian.

Lot 22
SILVER FOREST ROYAL JANET
Dropped April 27, 1945
9436—564—Sr2C
On retest, 7677—449—Sr3 in 189 days.
1 daughter in sale.
Sire: SILVER FOREST ROYAL RESERVE
Dam: JANET OF NORTH VALLEY—Lot 113
11665—595—Sr3C
Also dam of 1 son in sale.

Lot 41
SILVER FOREST INGUST
Dropped November 18, 1946
On test, 5058—263—Jr2—in 165 days.
1 daughter in sale.
Sire: NODROG INVADER
Dam: EXPERIENCE'S AUGUST—Lot 103, 10585—570—Jr4—305C—3x, 11175—597—5yrs. By McDonald Farms Experience out of Valerian's August Flower.

For Catalogs Write... **The LOUIS McL. MERRYMAN & SONS, Inc., SPARKS, MARYLAND**

SILVER FOREST FARMS DISPERSAL

Forestville, New York, Monday, September 12, 1949

120 HEAD 7 BULLS 65 COWS 16 BRED HEIFERS 32 OPEN HEIFERS

Herd entirely Vaccinated with Strain 19.

FORESTVILLE, N. Y., - MONDAY, SEPTEMBER 12, 1949

The White Inn, Fredonia, N. Y., will be Sales Headquarters.

Lot 2

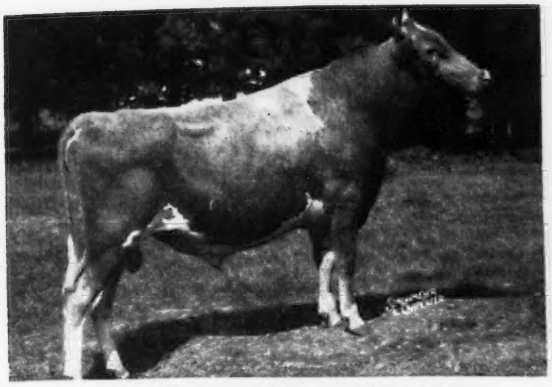

McDONALD FARMS SPECULATOR

Dropped June 15, 1947

Several young daughters and 31 head in calf to him. He is sired by Western Glow Maryann's Royal, a son of Silver Forest May Royal, that is doing a sensational job at Western Glow, and Western Glow Butterfat Maryann, 13825—763—AAA, former Class Leader, sold for $14,600, VG '47-E '48.

Dam of Lot 2

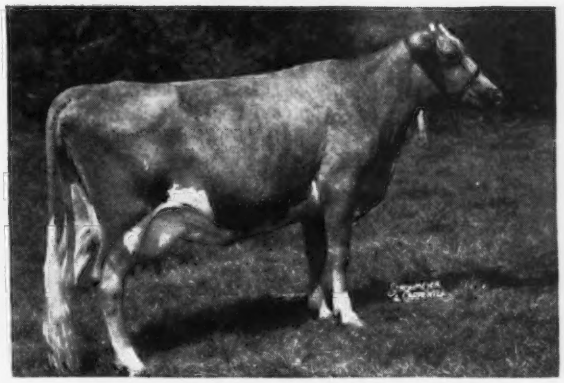

WESTERN GLOW ROYAL LEVITY

(photo taken when in milk over a year)
12268—664—Jr3 (pending)

Sold for $3,000, Curtiss Candy Sale, 1946, to McDonald Farms.
Sire: SILVER FOREST MAY ROYAL
Dam: WESTERN GLOW MARTHA
11611—539—GGG, 13839—628—CCC
Sold for $7,500, one of the greatest cows on the West Coast.

Lot 103

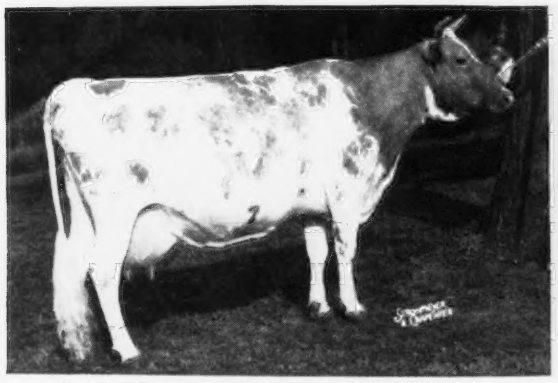

EXPERIENCE'S AUGUST

Dropped August 31, 1942
10585—570—Jr4—305C—3x, 11175—597—5yrs
Due October 2, to Silver Forest Farms Royal.
Sire: McDONALD FARMS EXPERIENCE
Dam: VALERIAN'S AUGUST FLOWER, a daughter of Douglaston Lord Valerian, out of a daughter of Lady's Leader.

Lot 100

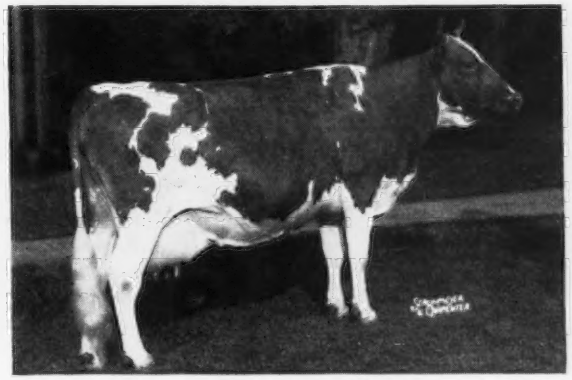

VALERIAN'S ELLEN

Dropped April 5, 1942
13325—690—Jr4—305C—3x (former Class Leader)
13687—699—5yrs—365
Dam of 2 daughters in sale.
Due to Silver Forest Farms Royal, September 5.
Sire: DOUGLASTON LORD VALERIAN
Dam: LADY ELOUISE, she by Lady's Leader.
Valerian's Ellen is one of 7 daughters of Douglaston Lord Valerian selling, all in Herd No. 2.

Lot 47

SILVER FOREST DR.'s ELLEN

Dropped September 30, 1947
Due February 7, 1950, to Silver Forest Select.
Sire: SILVER FOREST DOCTOR M.
11 daughters in sale. (Langwater May Royal—Calculator's Hyacinth).
Dam: VALERIAN'S ELLEN—Lot 100
13325—690—Jr4—305C—3x (former Class Leader).

Lot 98

VALERIAN'S PAULINE

Dropped March 22, 1939
13494—682—7yrs—305C—3x
1 daughter and 1 son in sale.
Bred June 25, 1949 to Silver Forest Farms Royal.
Sire: DOUGLASTON LORD VALERIAN
Dam: STRONGHEART'S QUEEN'S PAULINE, by Strongheart of Beaver Ridge.

For Catalogs Write . . . **The LOUIS McL. MERRYMAN & SONS, Inc., SPARKS, MARYLAND**

NEED MILK?

We have it in the

Connecticut Guernsey Breeders' Sale

SEPTEMBER 13 • 1 P. M.

Old Farms, Farmington, Connecticut

57 Head

31 BRED HEIFERS

12 COWS ALL CLOSE TO FRESHENING

13 OPEN HEIFERS

Majority Calfhood Vaccinated

CONSIGNORS INCLUDE:

Mainstone Farm, Wayland, Mass.
John Rand, Salisbury
Robert E. Hescock, Stonington
Biscoe Farm, Middlebury
Nyala Farm, Greens Farms
Doral Farm, Stamford
Golden Herd Farm, Wilton
Lanandy Farm, Rockfall
Far Fields Farm, Washington
Eolia Farm, Waterford
Falcon's Flight Farms, Litchfield
Donald C. Herron, Leyden, Mass.
A. J. Young, Dover, N. H.
Highfield Farm, Sharon
Orkil Farms, Simsbury
Arline Carlsen, Torrington
Henry I. Christal, Yorktown Heights, N. Y.
The Lyman Farm, Middlefield
Michael Pisarko, Norwichtown
Holly Farm, Simsbury
Walter Geer, Washington
Virginia Vail, Torrington
Eight Bells Farm, Brewster, N. Y.
Calvin Wheaton, New Preston
Golden Harvest Farm, Bridgewater

Write to
R. H. MERRITT
OLD FARMS, FARMINGTON, CONN.
for catalogs

SALE
COMMITTEE

Chairman
R. H. MERRITT, FARMINGTON
HORACE LA NUTE, GREENS FARMS
ARTHUR WEBSTER, LITCHFIELD

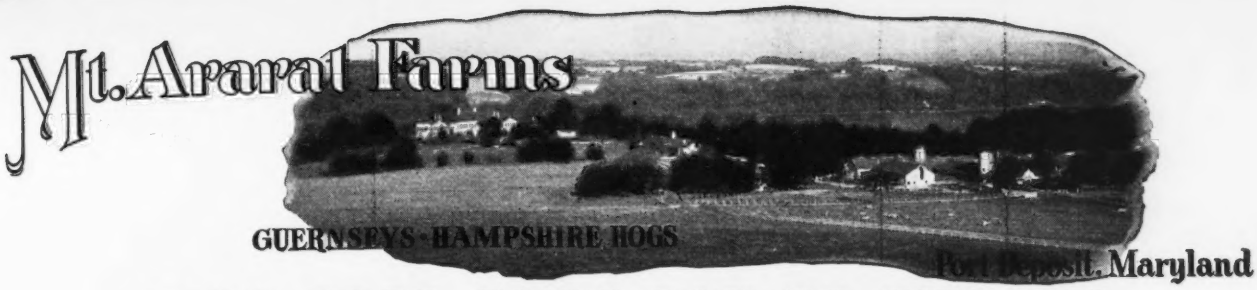

VERY GOOD COWS CAN DO THE JOB

HERE IS HOW THEY DO IT YEAR AFTER YEAR

REX'S DEARIE OF MT. ARARAT
9901—494—Jr2—305C—2x
13229—624—Jr3—305C—2x
On retest (over 60 lbs. per day), Jr4—305—2x, 237 lbs. fat in 96 days. VG '49.
Sire: REX VOX POP OF BOLTON

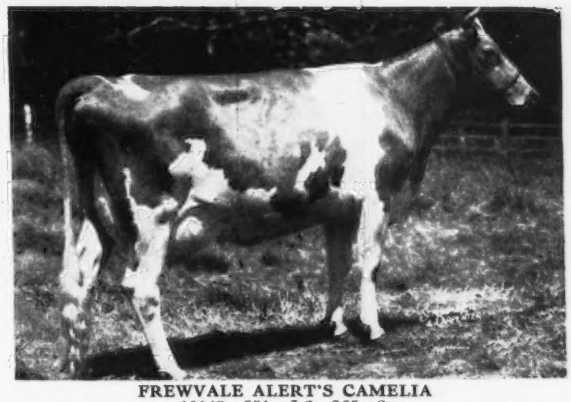

FREWVALE ALERT'S CAMELIA
10148—551—Jr2—365—2x
On test, Jr3, milking 55 lbs.—2x by machine. 2nd 2-year-old, Maryland, 1948. VG '49.
Sire: BLAKEFORD ALERT

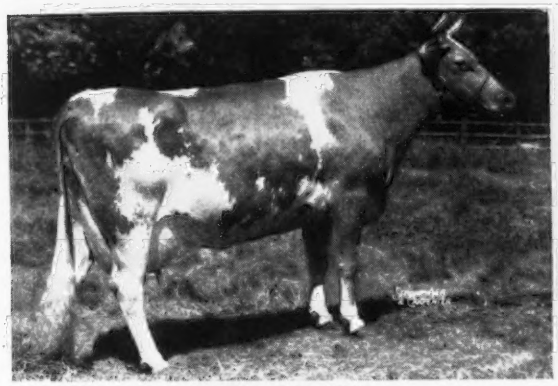

KING'S ADRIANNA
9570—416—FFF; 9564—434—DDD
10988—475—Jr4—305C—2x
16444—716—5yrs—365—2x
On retest, 279—6yrs—in 145 days. VG '49.
Sire: BOLTON'S SYBARITE KING, A. R.

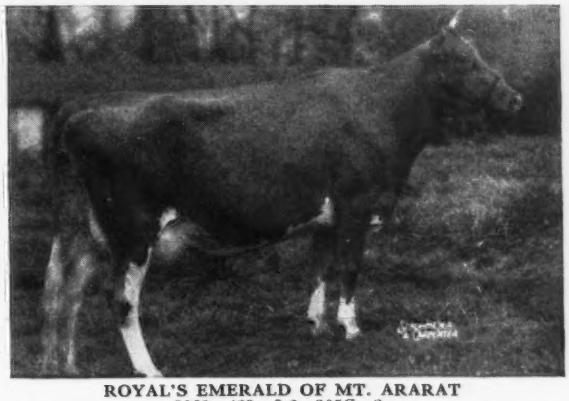

ROYAL'S EMERALD OF MT. ARARAT
9068—429—Jr2—305C—2x
On retest, 11670—584—Jr3—305—2x (pending), VG '49.
Sire: MT. ARARAT ROYAL VALOR, A. R., Senior Sire at Mt. Ararat

Sons of VERY GOOD cows by

MT. ARARAT ROYAL VALOR, A. R. (Foremost Royal Valor, A. R.—Foremost Queeniemae, 13179—615—FF). HOMINY HILL CORONATION KING (Riegeldale Coronation King—Meadow-Gold Prudence, 18037—1017—6yrs—305C—3x. Class Leader 6th Place, E '49).

Type is Essential—Production is Paramount

LIFETIME RECORDS

Every cow tested officially every year 305 days—2x in stanchions by machine, under conditions that can be duplicated by any good farmer-breeder. At Cecil-Baltimore-Harford Field Day we won three Best Females; Mount Ararat Dauntless, 1st Aged, Sr. and Gr. Ch., Bull; Frewvale Alert's Camelia, 1st 3-year-old, Best Uddered, Cow; Sr. and Gr. Ch., Female; 115 head shown. Our 1948-1949 herd average 79 head just finished—10187 Milk, 474 Fat. 6 year average 440 lbs. fat.

MT. ARARAT BRIGHT BEAUTY
3 Star Sow.
Register of Merit No. 115
Suckling—11th litter, Fall, 1948.

MT. ARARAT FARMS

Port Deposit, Maryland

FRANK D. BROWN, JR., Owner
VERE S. CULVER, Manager
LEON PACKARD, In charge of herd

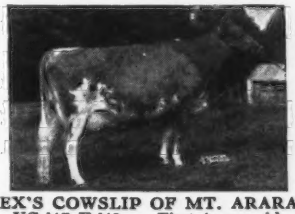

REX'S COWSLIP OF MT. ARARAT
VG '47-E '49 First 4-year-old
Sr. & Gr. Ch., Best Uddered Cow, Maryland State Fair, 1948. Second 3-year-old, Maryland State Fair, 1947. First 2-year-old, Maryland State Fair, 1946.

Everybody has a bull...

...but, is anybody's bull better?

Innisfree Coronation King

Only Living Son
of the well-known
"Glamour Girl"
Willowmere Pearl
has been reserved
as our Junior
Herd Sire here
at Copper Gate
Watch Him!!

Sire:
HOMINY HILL KING'S CHERUB
by
RIEGELDALE CORONATION KING
out of
Meadow Spring Lulu
10037—590—GGG
15492—919—B

Dam:
WILLOWMERE PEARL
13043—582—E
*14385—663—6yrs—305C
*19219—854—7yrs—305C
*22546—1071—8yrs—365C
Three Consecutive
Class Leading Records.

The Copper Gate Products Company
BASKING RIDGE New Jersey

ALAN DAY, Manager

FULLY ACCREDITED

COLD SPRINGS FARM'S

SAM C. PRICE, OWNER
GEO. W. SNYDER, MANAGER
JIM STRADNICK, HERDSMAN

St. Johns, Penna.

PHONE DRUMS 49 R 3

PEDIGREED GUERNSEY CATTLE

PRODUCTION and REPRODUCTION

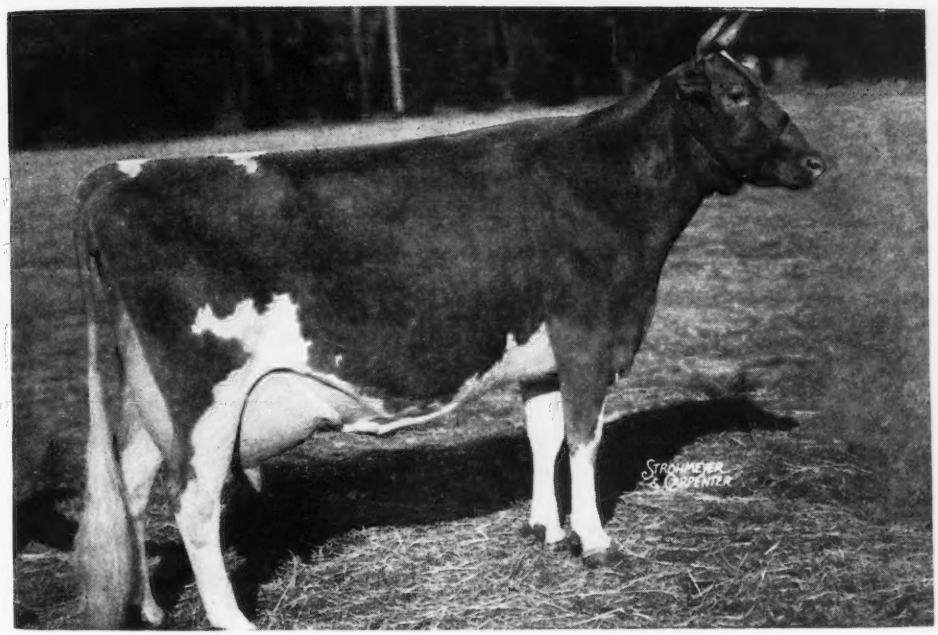

Vallevue Butterfat Beauty

Born: MARCH 25, 1935
11994—619—GG
16578—831—A
18914—937—AA
E '47—'48
3 P. R. sons, 5 A. R. daughters
14 services produced 12 calves

BEAUTY'S PROGENY	DATE OF BIRTH
COLDSPRING'S ROMULUS' BEAUTY	August 9, 1937
COLDSPRING'S ROMULUS COUNTRYMAN	October 16, 1938
COLDSPRING'S HARDWICK'S BEAUTY	October 7, 1939
COLDSPRING'S BEAUTY'S HARDWICK	September 15, 1940
COLDSPRING'S ROMULUS' BUNNY	December 22, 1941
COLDSPRING'S BEAUTY'S ROMULUS	March 10, 1943

BEAUTY'S PROGENY	DATE OF BIRTH
COLDSPRING'S NOBLE'S BEAUTY	March 21, 1944
COLDSPRING'S HARDWICK'S BETH	January 29, 1945
COLDSPRING'S R. BEAUTY	February 7, 1946
COLDSPRING'S NOBLE'S BEAUTYFUL	March 19, 1947
COLDSPRING'S BEAUTY'S VALOR	April 19, 1948
BULL CALF BY NOBLE	July 23, 1949

For A Stronger Foundation—Add Some BEAUTY

HARDWICK'S ROYAL

Has 21 P. R. sons, 57 A. R. daughters 4 over 800, 14 over 700, 28 over 600 lbs., including:

COLDSPRING'S HARDWICK'S MAY
13885—762—E—1095
17441—841—A—1095
VG '47

COLDSPRING'S HARDWICK'S LEDA
13979—717—E—1095
14634—724—BB—1095
17207—828—A—1095
VG '47

COLDSPRING'S HARDWICK'S BEAUTY
12066—559—GG—1090
14492—642—B—1095
17614—824—6yrs—365—1095
E '47-'48

COLDSPRING'S HARDWICK'S CORA
11108—574—GG—1095
15732—819—Sr4—365—1095
VG '47

COLDSPRING'S HARDWICK'S FANITA
16979—775—D—1095
GP '47

COLDSPRING'S HARDWICK'S COLSIA
12026—608—GG—1095
15947—772—C—1095
GP '47

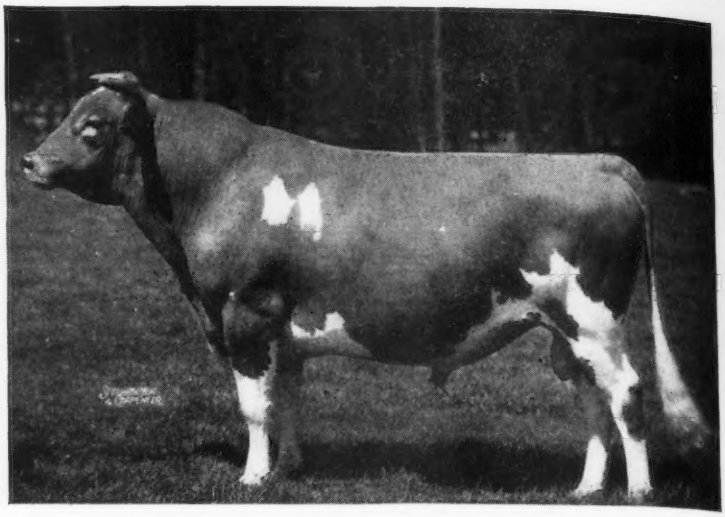

MIXTER HARDWICK
Sold 1925 for $12,050
28 P. R. Sons, 95 A. R. Daughters
4 over 800, 18 over 700, 44 over 600 lbs.
Hardwick's Desire
15044—846—AA—1046
Janet Hardwick
15851—833—D
Hardwick's Actress
19162—833—A—1095
Hardwick's Lila Gable
14144—815—DD—1095

MIXTER MAY ROYAL
Sold 1925 for $23,000.
48 P. R. Sons, 47 A. R. Daughters
1 over 800, 4 over 700, 17 over 600 lbs.
May Royal's Eloise
14498—870—Sr3—365C—1075
Mixter Royal Ella
18596—792—A

MIXTER FAITHFUL
12601—744—FF
Sold 1925 for $12,700
7 P. R. Sons, 5 A. R. Daughters
Superb's Faithful
19678—1077—6yrs—365C—1095*
19776—1036—A—1095
19471—1017—9yrs—365C—1095*

LANGWATER MARY'S ROYAL
16 P. R. Sons, 39 A. R. Daughters
2 over 800, 4 over 700, 10 over 600 lbs.
Royal Artless of Hill Girt
18261—855—AA—1095
E '47—'48

CONTENTMENT OF SHERWOOD

LANGWATER COLLEGE KING
10 P. R. Sons, 13 A. R. Daughters
1 over 800, 5 over 700, 10 over 600 lbs.

YEOMAN'S MIXTER CHARM
15115—819—A
3 P. R. Sons, 2 A. R. Daughters

LANGWATER DEMONSTRATOR
24 P. R. Sons, 77 A. R. Daughters
1 over 900, 5 over 800, 13 over 700, 30 over 600 lbs.

MIXTER FAITH
13933—720—AA*
1 P. R. Son, 2 A. R. Daughters

GERAR PEARL'S ROYAL
11 P. R. Sons, 7 A. R. Daughters

LANGWATER MARY
12681—668—A
3 P. R. Sons, 2 P. R. Daughters

SYLVAN KING OF THE MAY
3 A. R. Daughters
1 over 600 lbs.

VINIE OF SHERWOOD

ROYAL'S CONTENTMENT
16696—815—A
4 P. R. Sons, 3 A. R. Daughters

*Class Leader

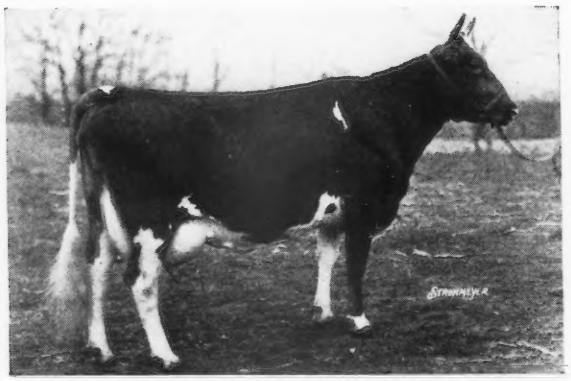

ROYAL'S CONTENTMENT

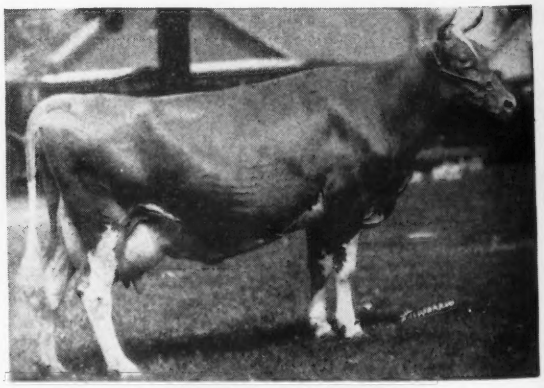

MIXTER FAITHFUL

Hardwick's Royal Daughters In Our Herd

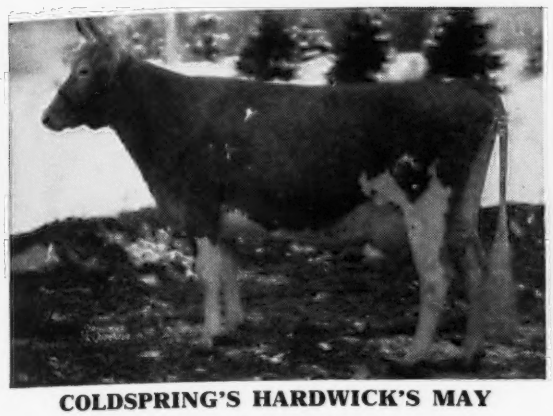

COLDSPRING'S HARDWICK'S MAY
13885—762—E, 17441—841—A, VG '47
Dam: IMP. LE VEE'S MAY QUEEN
11034—619—B

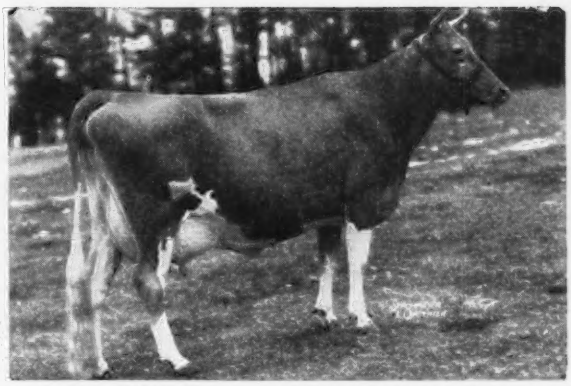

COLDSPRING'S HARDWICK'S LEDA
13979—717—E, 14634—724—BB,
17207—828—A, VG '47
Dam: COLDSPRING'S MAY ROSE
12670—659—F, 16922—894—A

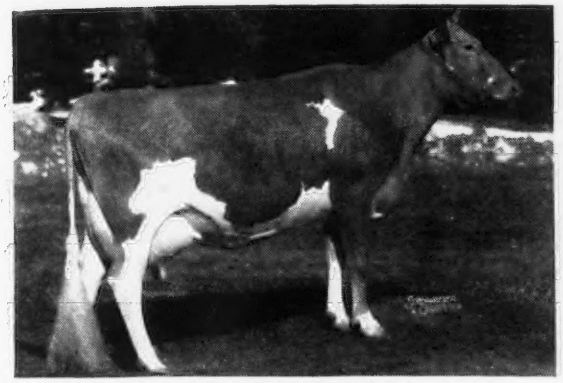

COLDSPRING'S HARDWICK'S CORA
11108—574—GG, 15732—819—Sr4—365, VG '47
Dam: COLDSPRING'S ROMULUS' CORA
12408—700—GG, 14308—744—CC

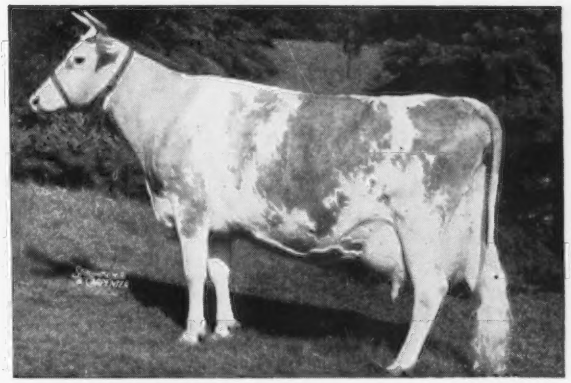

COLDSPRING'S HARDWICK'S ALICE
15597—698—D, 15784—712—A, VG '47
Dam: FOREMOST KANITA
12449—657—D

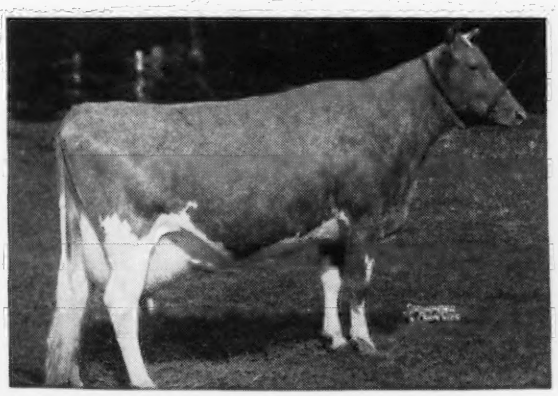

COLDSPRING'S HARDWICK'S BEAUTY
12066—559—GG, 14492—642—B
17614—824—6yrs—365, E '47—'48
Dam: VALLEVUE BUTTERFAT BEAUTY
11994—619—GG, 16578—831—A, 18914—937—AA

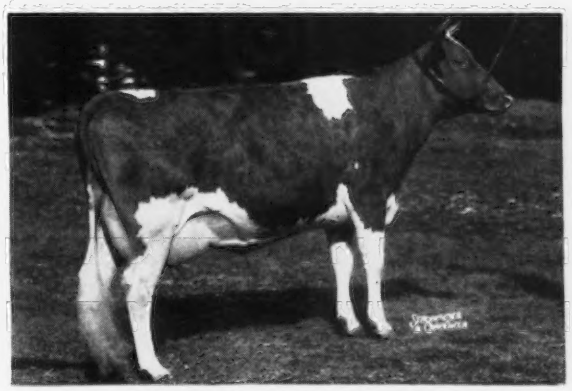

COLDSPRING'S HARDWICK'S BETH
13303—593—Jr2—365
11537—548—Sr3—365C in 211 days, VG '47
Dam: VALLEVUE BUTTERFAT BEAUTY
11994—619—GG, 16578—831—A,
18914—937—AA

LANGWATER ROMULUS

Has 23 P. R. sons, 49 A. R. daughters including:

COLDSPRING'S ROMULUS' IRIS
16025—746—FF—1095
18738—869—Sr4—365C—1095
VG—'47

COLDSPRING'S ROMULUS' LORA
*14275—705—Jr3—HIR—1095

COLDSPRING'S ROMULUS ENOLA
12438—640—F—1095
16198—779—Sr4—365C—1095
VG—'47

COLDSPRING'S ROMULUS' DOTTY
10779—568—GG—1095
11405—609—DD—1095
14256—760—5yrs—365C—1095

COLDSPRING'S ROMULUS' BEAUTY
10783—609—GG—1095
14374—746—C—1095
E—'47 '49

COLDSPRING'S ROMULUS' CORA
12408—700—GG—1095
14308—744—CC—1095
VG '47

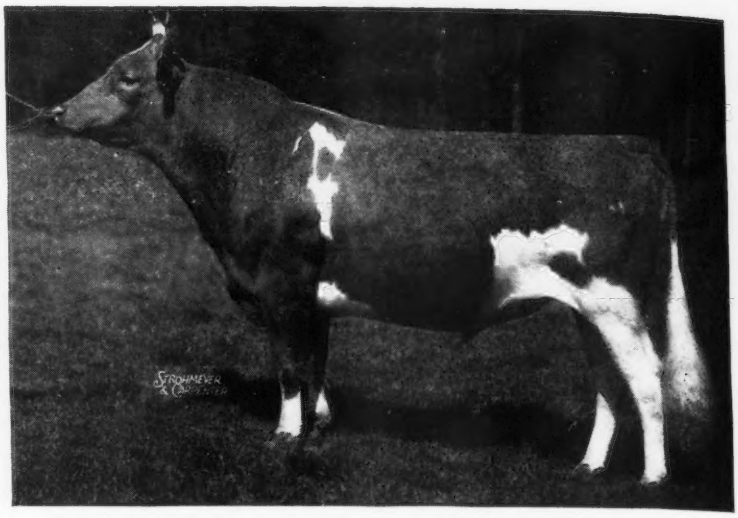

LANGWATER MERRYMAKER
36 P. R. Sons, 34 A. R. Daus.
2 over 700, 4 over 600 lbs.
Langwater Opaline
17427—763—8yrs—365—1095
Langwater Merry Queen
15489—705—AA—1095

LANGWATER COUNTRY FLOWER
15106—790—A
4 P. R. Sons, 3 A. R. Daus.
Langwater Country Blossom
15080—729—AA

*Class Leader

LANGWATER VALIANT
42 P. R. Sons, 29 A. R. Daus.
2 over 800, 8 over 700, 16 over 600 lbs.
Langwater Lively
18079—895—AA
Langwater Duvaux Rose
16112—833—A
Langwater Star's May
17999—753—A

SHUTTLEWICK QUEEN OF JOY
15803—778—A
3 P. R. Sons, 3 A. R. Daus.
Langwater Joyous
16252—840—BB—1095

LANGWATER STEADFAST
36 P. R. Sons, 33 A. R. Daus.
1 over 900, 4 over 800, 7 over 700, 23 over 600 lbs.
Langwater Angela
19003—940—A
Langwater Mab
14949—830—D

IMP. COUNTY FLOWER OF LANGWATER
14166—662—A
Sold 1928 for $8,100
4 P. R. Sons, 2 A. R. Daus.

LANGWATER WARRIOR
59 P. R. Sons, 36 A. R. Daughters
3 over 800, 5 over 700, 15 over 600 lbs.
Langwater Heritage
18596—876—A

LANGWATER GENEROUS
11834—588—F
4 P. R. Sons, 3 P. R. Daughters

ITCHEN KING
29 P. R. Sons, 23 A. R. Daughters
3 over 800, 6 over 700, 8 over 600 lbs.
Mount Hope Periwinkle
16243—840—AA

LANGWATER LEVITY
*12785—662—EE
5 P. R. Daughters
Shuttlewick Levity
16896—804—G

LANGWATER ROYAL MASTER
27 P. R. Sons, 22 A. R. Daughters
1 over 700, 8 over 600 lbs.
Brookmead's Daffodil
14991—738—A

LANGWATER DAIRYMAID
16949—812—A
3 P. R. Sons, 1 A. R. Daughter
Langwater Desire
*14219—708—E

IMP. BICKLEIGH CHIEFTAIN
1 P. R. Son, 2 A. R. Daughters
2 over 600 lbs.

IMP. ROSIE III. OF THE MARAIS
1 A. R. Daughter

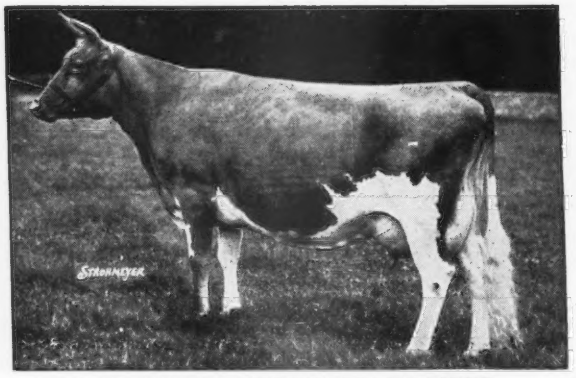

LANGWATER COUNTRY FLOWER

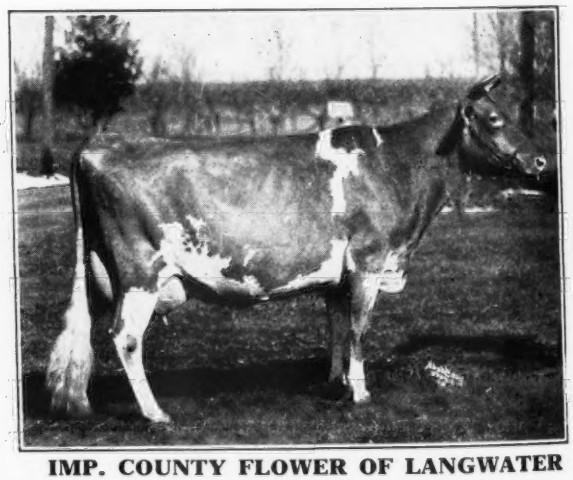

IMP. COUNTY FLOWER OF LANGWATER

Langwater Romulus Daughters In Our Herd

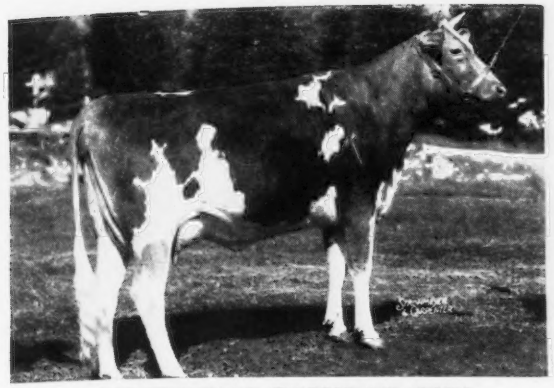

COLDSPRING'S ROMULUS BESS

11678—588—Jr2—365C
17187—323—Jr4—365 in 143 days, E '47—VG '48
Dam: COLDSPRING'S VALOR'S BESS
12146—704—GG, 15228—835—AA

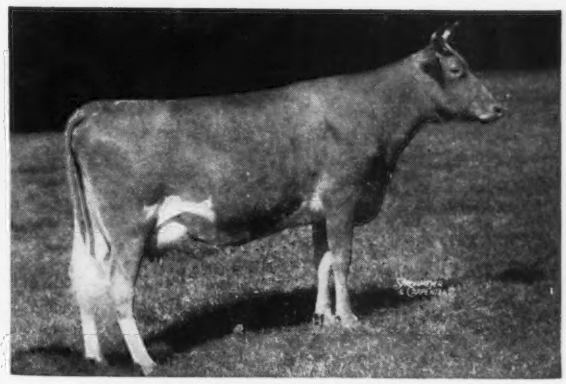

COLDSPRING'S ROMULUS' CORA

12408—700—GG, 14308—744—CC, VG '47
Dam: COLDSPRING'S VALOR'S KATRINA

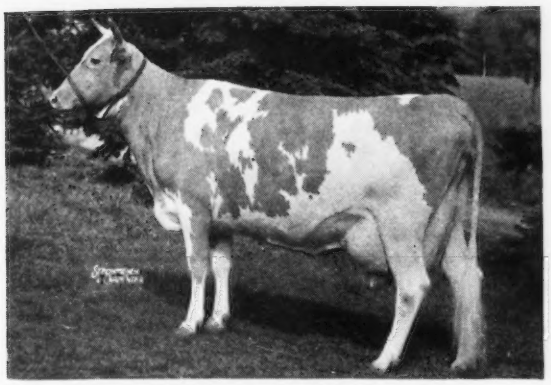

COLDSPRING'S ROMULUS' IRIS

16025—746—FF, 18738—869—Sr4—365C
VG '47
Dam: COLDSPRING'S VALOR'S INEZ
14758—720—GG

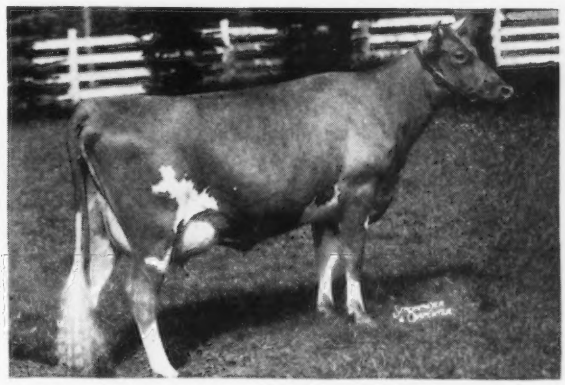

COLDSPRING'S ROMULUS' FANITA

13308—600—Jr2—365C (pending)
Dam: COLDSPRING'S HARDWICK'S FANITA
16979—775—DD

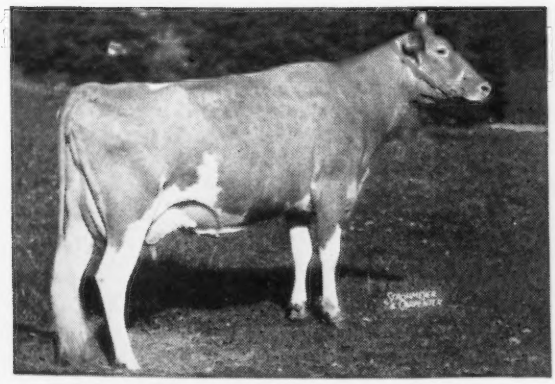

COLDSPRING'S ROMULUS' BUNNY

12525—646—GG, 12912—705—Sr4—365C
E '47—'48
Dam: VALLEVUE BUTTERFAT BEAUTY
11994—619—GG, 16578—831—A, 18914—937—AA

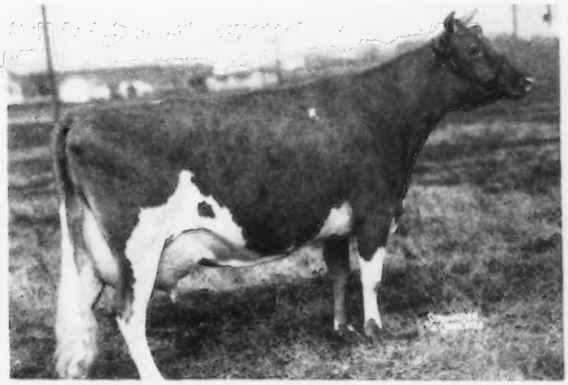

COLDSPRING'S ROMULUS' BEAUTY

10783—609—GG, 14374—746—C, E '47—'49
Dam: VALLEVUE BUTTERFAT BEAUTY
11994—619—GG, 16578—831—A,
18914—937—AA

COLDSPRING'S BEAUTY'S ROMULUS

3 A. R. daughters

COLDSPRING'S B. R. ROMANA
14683—705—Jr2—365C (pending)

COLDSPRING'S B. R. GOLDEN
13325—700—Jr2—365C

COLDSPRING'S B. R. BELLA
16402—765—Sr2—365C (pending)

Other daughters on test.

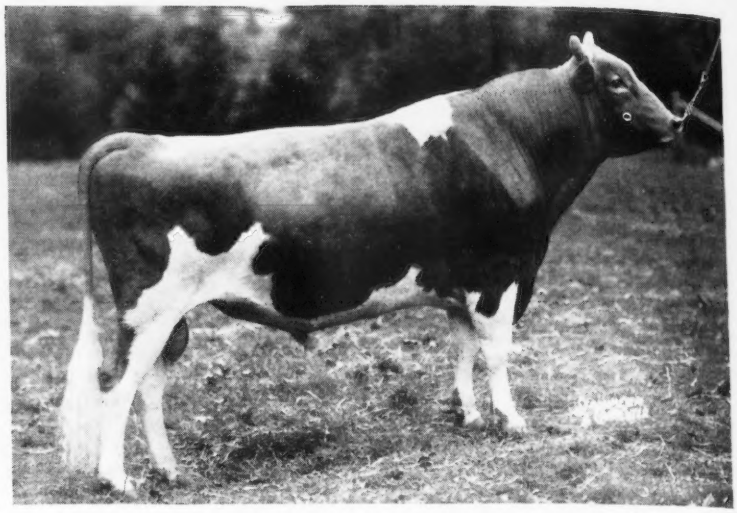

LANGWATER ROMULUS
23 P. R. Sons, 49 A. R. Daughters
1 over 800, 10 over 700, 24 over 600 lbs.
Coldspring's Romulus' Iris
18738—869—Sr4—365C—1095
VG—'47
Coldspring's Romulus' Lora
*14275—705—Jr3—HIR—1095
Coldspring's Romulus Enola
16198—779—Sr4—365C—1095
VG—'47
Coldspring's Romulus' Dotty
14256—760—5yrs—365C—1095
Coldspring's Romulus' Beauty
14374—746—C—1095
E—'47—'49
Coldspring's Romulus' Cora
14308—744—CC—1095
VG—'47

VALLEVUE BUTTERFAT BEAUTY
16578—831—A—1095
18914—937—AA—1095
E—'47—'48
2 P. R. Sons, 5 A. R. Daughters
Coldspring's Hardwick's Beauty
17614—824—6yrs—365—1095
Coldspring's Romulus' Beauty
14374—746—C—1095
Coldspring's Noble's Beauty
12999—738—Sr3—365C—1095
Coldspring's Romulus' Bunny
12912—705—Sr4—365C—1095

*Class Leader

LANGWATER MERRYMAKER
36 P. R. Sons, 34 A. R. Daughters
2 over 700, 4 over 600 lbs.
Langwater Opaline
17427—763—8yrs—365—1095
Langwater Merry Queen
15489—705—AA—1095

LANGWATER COUNTRY FLOWER
15106—790—A
4 P. R. Sons, 3 A. R. Daughters
Langwater Country Blossom
15080—729—AA

HILLTOP BUTTERFAT
23 P. R. Sons, 71 A. R. Daughters
1 over 900, 4 over 800, 14 over 700, 21 over 600 lbs.
Hilltop Butterfat Belletta
16630—868—AA—1094
Mulhocaway Butterfat Rosette
17045—820—B—1095
Mulhocaway Butterfat Holly
17491—813—7yrs—365C—1095

VALOR'S BEAUTY
Sold 1934 for $1,650
2 A. R. Daughters

LANGWATER VALIANT
42 P. R. Sons, 29 A. R. Daughters
2 over 800, 8 over 700, 16 over 600 lbs.
Langwater Lively
18079—895—AA

SHUTTLEWICK QUEEN OF JOY
15803—778—A
3 P. R. Sons, 3 A. R. Daughters
Langwater Joyous
16252—840—BB—1095

LANGWATER STEADFAST
36 P. R. Sons, 33 A. R. Daughters
1 over 900, 4 over 800, 7 over 700, 23 over 600 lbs.
Langwater Angela
19003—940—A

IMP. COUNTY FLOWER OF LANGWATER
14166—662—A
4 P. R. Sons, 2 A. R. Daughters

DUNWALKE BONNY BUTTERFAT
10 P. R. Sons, 14 A. R. Daughters
3 over 600 lbs.

IMP. HILLTOP BUTTERFAT'S CLARA
17009—856—A
*15963—860—7yrs—305C—610
4 P. R. Sons, 2 A. R. Daughters

MAY ROYAL'S VALOR
18 P. R. Sons, 51 A. R. Daughters
2 over 900, 6 over 800, 14 over 700, 32 over 600 lbs.
Foremost Nanita
*16131—857—Jr2—365—1095

KING'S TOPSY'S VIMIERA
2 A. R. Daughters
Val Dasher's Topsy
13763—718—A—1095

His Full Sisters

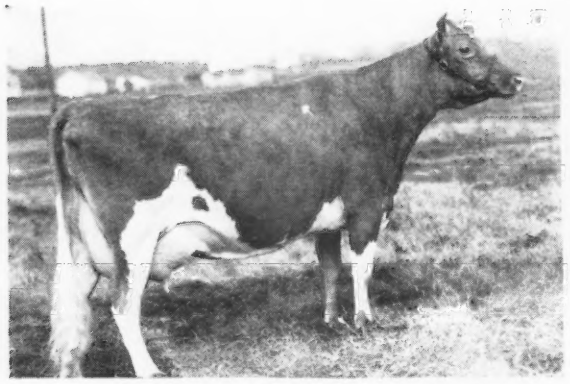

COLDSPRING'S ROMULUS' BEAUTY

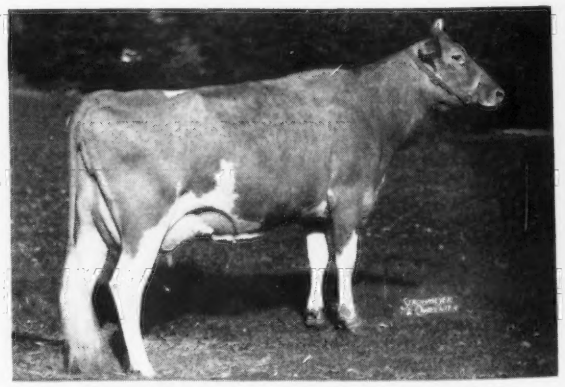

COLDSPRING'S ROMULUS' BUNNY

Coldspring's Beauty's Romulus Daughters In Our Herd

The first 2-year-olds to freshen

The first 3 to finish average 14803—724 as 2-year-olds

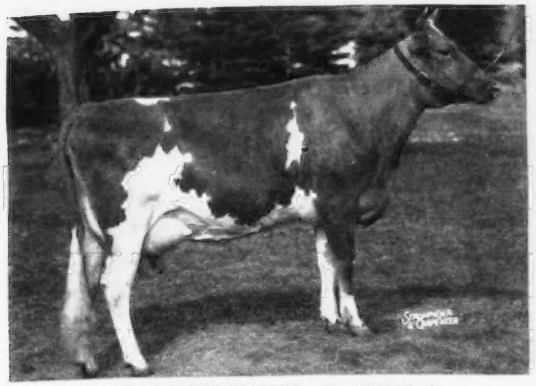

COLDSPRING'S B. R. BELLA

16402—765—Sr2—365C (pending)

Dam: COLDSPRING'S HARDWICK'S BEAUTY
12066—559—GG, 14492—642—B,
17614—824—6yrs—365, E '47—'48

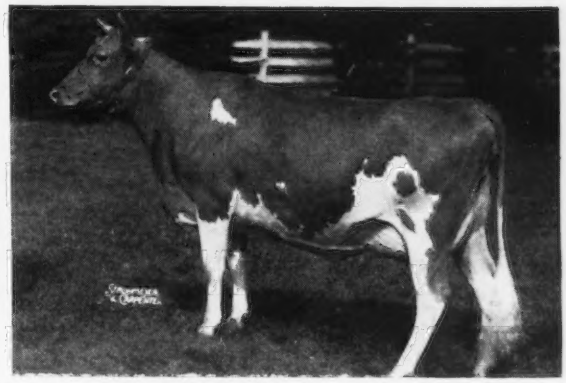

COLDSPRING'S B. R. ROMANA

14683—705—Jr2—365C (pending)

Dam: COLDSPRING'S HARDWICK'S RUBY
14452—712—Jr3—365C, VG '47

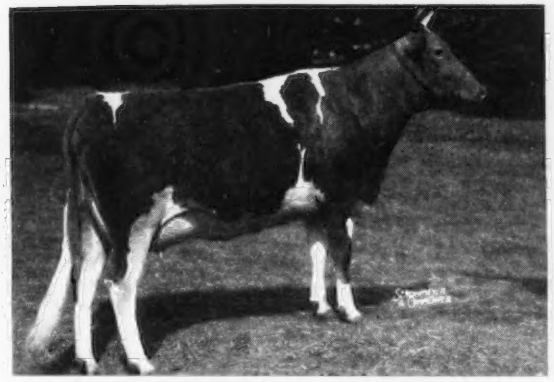

COLDSPRING'S B. R. KATHERINE

6833—288—Sr2—365—154 days

Dam: ROSE MAID'S BESS
18093—739—5yrs—365C, VG '47

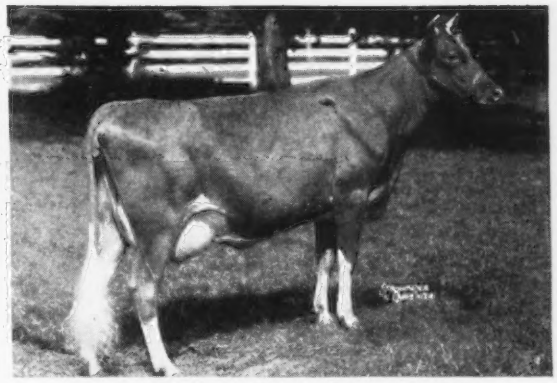

COLDSPRING'S B. R. GOLDEN

13325—700—Jr2—365C

Dam: HORSE SHOE F. GOLDEN ROSE
14616—633—Sr4—365C, VG '47

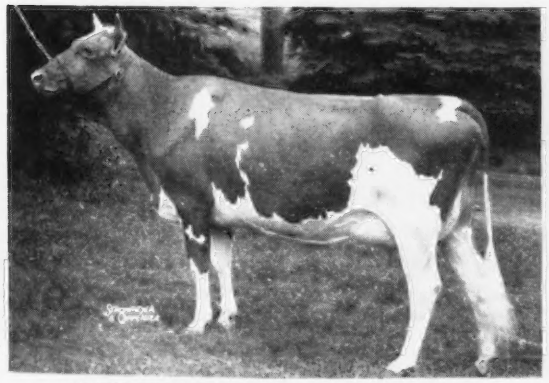

COLDSPRING'S B. R. FLORENCE

Started on test milking 48 lbs. as Jr2

Dam: COLDSPRING'S NOBLE'S FAWN
11916—595—Jr2—365, 16766—832—Sr3—365
VG '47

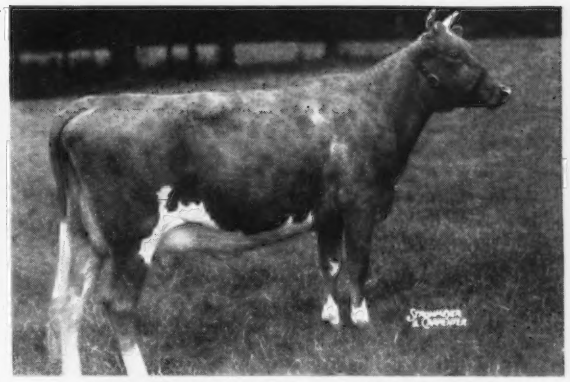

COLDSPRING'S B. R. CATHERINE

Started on test milking 45 lbs. as Jr2

Dam: COLDSPRING'S ROMULUS' CORA
12408—700—GG, 14308—744—CC, VG '47

COLDSPRING'S BEAUTY'S ROMULUS DAUGHTERS IN OUR HERD

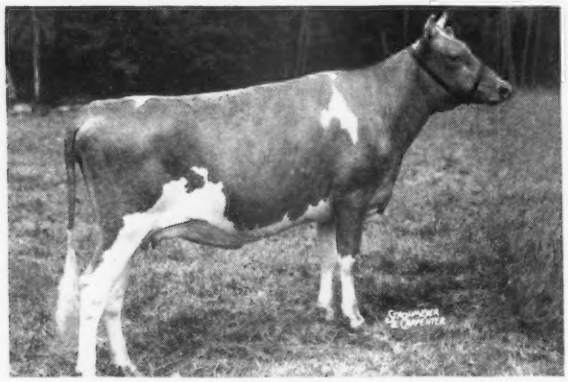

COLDSPRING'S B. R. IRIS
Dam: COLDSPRING'S ROMULUS' IRIS
18738—869—Sr4—365C, VG '47

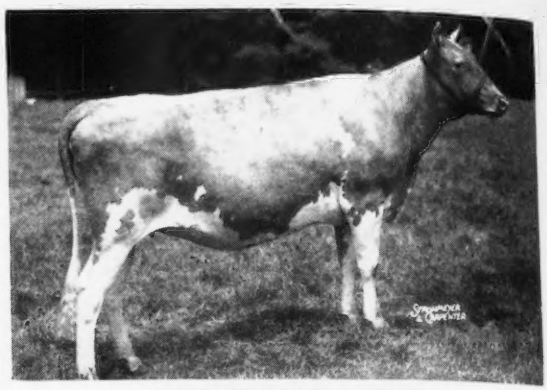

COLDSPRING'S B. R. BETH
Dam: COLDSPRING'S HARDWICK'S BETH
13303—593—Jr2—365, 11537—548—Sr3—365C in 211 days, VG '47

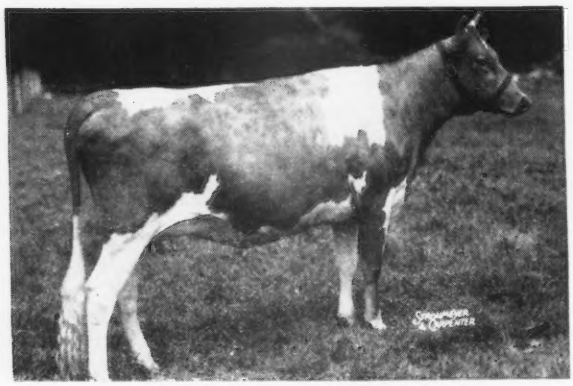

COLDSPRING'S B. R. ELLEN
Dam: ELLEN MAID OF PINE BROOK FARM
14098—627—5yrs—365C, VG '47

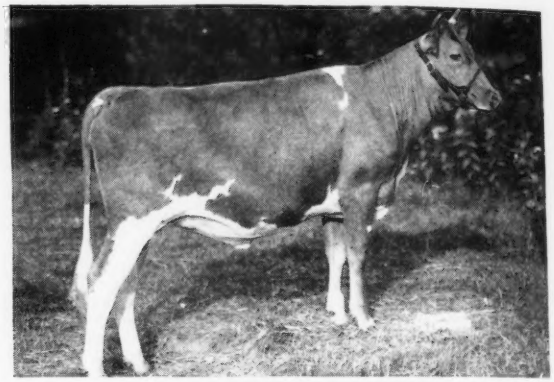

COLDSPRING'S B. R. LEDA
Dam: COLDSPRING'S HARDWICK'S LEDA
17207—828—A, VG '47

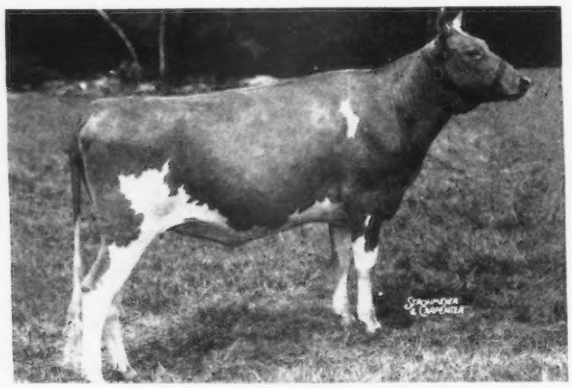

COLDSPRING'S B. R. MADALINE
Dam: COLDSPRING'S HARDWICK'S MAY
17441—841—A, VG '47

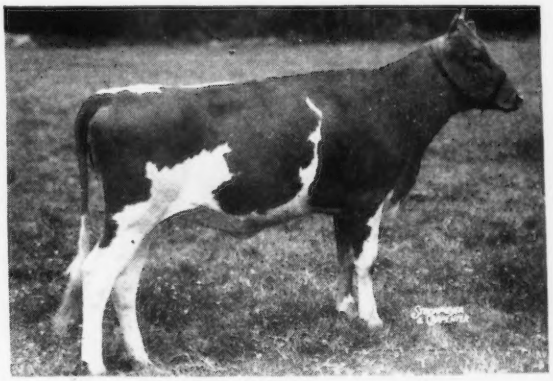

COLDSPRING'S B. R. ROSAMOND
Dam: MAYWICK'S ROSAMOND
19376—872—A, GP '47

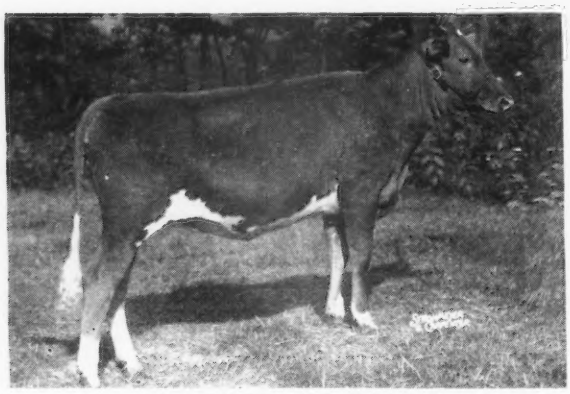

COLDSPRING'S B. R. CAROLIN
Dam: COLDSPRING'S HARDWICK'S CORA
15732—819—Sr4—365, VG '47

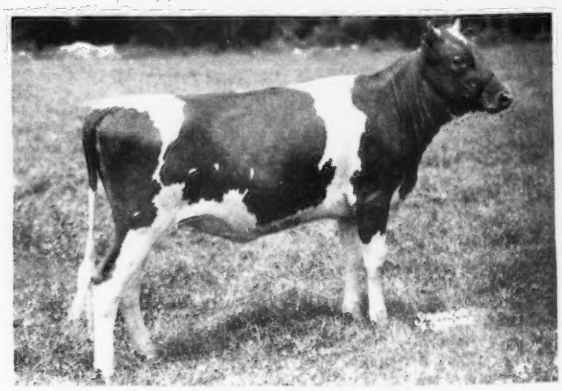

COLDSPRING'S B. R. TWINKLE
Dam: BETHANY NOBLE BLANCHE
15547—721—Sr3—365C (pending), GP '47

COLDSPRING'S ROMULUS NOBLE DAUGHTERS IN OUR HERD

COLDSPRING'S NOBLE'S BEAUTYFUL
Dam: VALLEVUE BUTTERFAT BEAUTY
18914—937—AA, E '47—'48

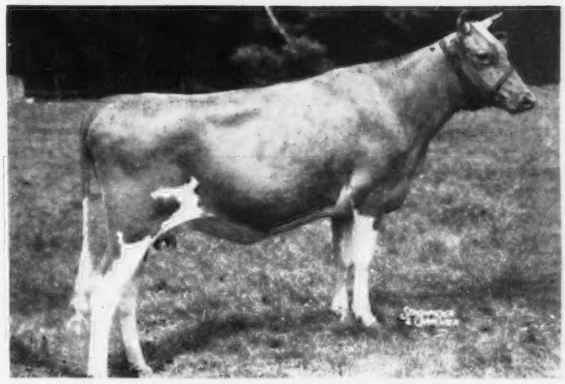

COLDSPRING'S NOBLE'S BRENDA
Dam: COLDSPRING'S VALOR'S BESS
15228—835—AA, VG '47

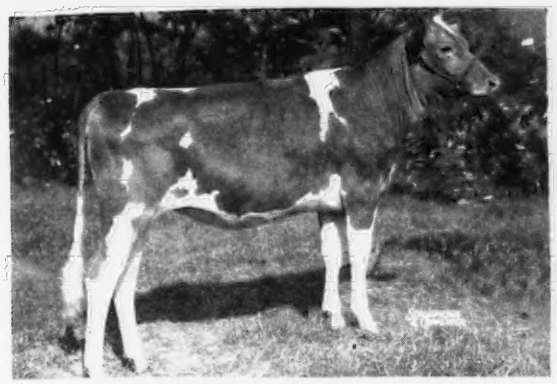

COLDSPRING'S NOBLE'S VICTORIA
Dam: COLDSPRING'S VALOR'S BESS
15228—835—AA, VG '47

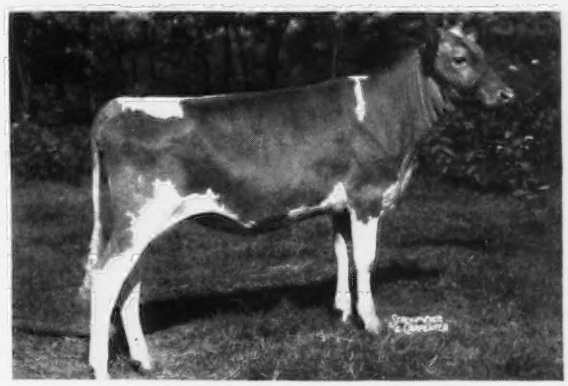

COLDSPRING'S NOBLE'S DOTTY
Dam: DOTTY OF WEST SIDE FARM
19282—929—Sr4—365, E '47—'48

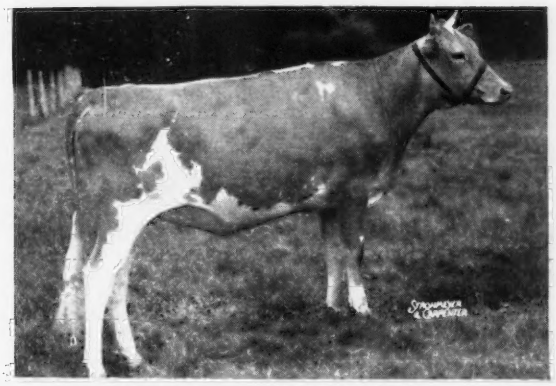

COLDSPRING'S NOBLE'S FANITA
Dam: COLDSPRING'S HARDWICK'S FANITA
16979—775—D, GP '47

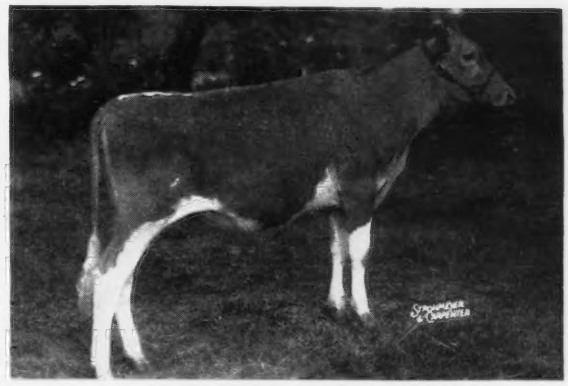

COLDSPRING'S NOBLE'S BUNNY
Dam: COLDSPRING'S ROMULUS' BUNNY
12912—705—Sr4—365C, E '47—'48

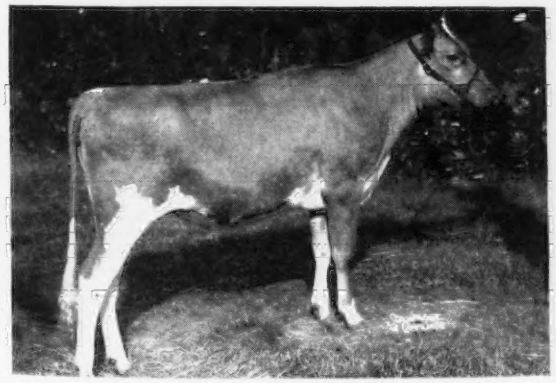

COLDSPRING'S NOBLE'S BERLINDA
Dam: COLDSPRING'S ROMULUS BESS
11678—588—Jr2—365C, 7187—323—Jr4—365 in 143 days, E '47-VG '48

COLDSPRING'S NOBLE'S BRIGHTNESS
Dam: COLDSPRING'S R. BEAUTY
7853—416—Sr2—365 in 244 days

COLDSPRING'S ROMULUS NOBLE

Full Brother to:
COLDSPRING'S ROMULUS ROYAL
Sold for $14,200 to Midview Farm, Richmond, Va.
COLDSPRING'S ROMULUS' BEGONIA
12461—625—Sr3—365C
Has 1 P. R. Son, 12 A. R. daughters, 1 over 800, 2 over 700, 3 over 600 lbs. including:
COLDSPRING'S NOBLE'S FAWN
16766—832—Sr3—365—1095
VG—'47
COLDSPRING'S NOBLE'S BEAUTY
12999—738—Sr3—365C—1095
VG—'47
COLDSPRING'S NOBLE'S VALENCIA
14655—685—Jr2—365C—1094
VG—'47—GP—'48
COLDSPRING'S NOBLE'S JOSIE
12468—595—Jr2—365—1095
VG—'47
BETHANY NOBLE'S ROSE
11223—585—Jr2—365C—1095
COLDSPRING'S NOBLE'S VANITY
12479—5571—Jr2—365C—1095
E—'47—GP—'48
BETHANY NOBLE'S WISTFUL
12726—722—Sr2—365

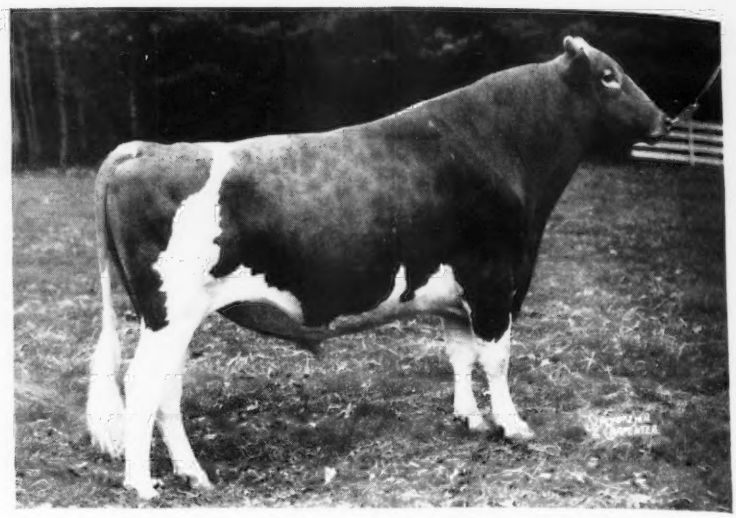

LANGWATER ROMULUS
23 P. R. Sons, 49 A. R. Daughters
1 over 800, 10 over 700, 24 over 600 lbs.
Coldspring's Romulus' Iris
18738—869—Sr4—365C—1095
VG—'47
Coldspring's Romulus' Lora
*14275—705—Jr3—HIR—1095
Coldspring's Romulus Enola
16198—779—Sr4—365C—1095
VG—'47
Coldspring's Romulus' Dotty
14256—760—5yrs—365C—1095
Coldspring's Romulus' Beauty
14374—746—C—1095
E—'47—'49
Coldspring's Romulus' Cora
14308—744—CC—1095
VG—'47

COLDSPRING'S HARDWICK'S BEAUTY
17614—824—6yrs—365—1095
E—'47—'48
1 P. R. Son, 1 A. R. Daughter
Coldspring's Romulus' Begonia
12461—625—Sr3—365C—1095

*Class Leader

LANGWATER MERRYMAKER
36 P. R. Sons, 34 A. R. Daughters
2 over 700, 4 over 600 lbs.
Langwater Opaline
17427—763—8yrs—365—1095
Langwater Merry Queen
15489—705—AA—1095

LANGWATER COUNTRY FLOWER
15106—790—A
4 P. R. Sons, 3 A. R. Daughters
Langwater Country Blossom
15080—729—AA

HARDWICK'S ROYAL
21 P. R. Sons, 57 A. R. Daughters
4 over 800, 14 over 700, 28 over 600 lbs.
Coldspring's Hardwick's May
17441—841—A—1095
VG—'47
Coldspring's Hardwick's Leda
17207—828—A—1095
VG—'47
Coldspring's Hardwick's Cora
15732—819—Sr4—365—1095
VG—'47
Coldspring's Hardwick's Janet
17934—797—C—1095

VALLEVUE BUTTERFAT BEAUTY
18914—937—AA—1095
E—'47—'48
2 P. R. Sons, 5 A. R. Daughters
Coldspring's Romulus' Beauty
14374—746—C—1095
Coldspring's Noble's Beauty
12999—738—Sr3—365C—1095
Coldspring's Romulus' Bunny
12912—705—Sr4—365C—1095

LANGWATER VALIANT
42 P. R. Sons, 29 A. R. Daughters
2 over 800, 8 over 700, 16 over 600 lbs.
Langwater Lively
18079—895—AA

SHUTTLEWICK QUEEN OF JOY
15803—778—A
3 P. R. Sons, 3 A. R. Daughters
Langwater Joyous
16252—840—BB—1095

LANGWATER STEADFAST
36 P. R. Sons, 33 A. R. Daughters
1 over 900, 4 over 800, 7 over 700, 23 over 600 lbs.
Langwater Angela
19003—940—A

IMP. COUNTY FLOWER OF LANGWATER
14166—662—A
4 P. R. Sons, 2 A. R. Daughters

MIXTER HARDWICK
Sold 1925 for $12,050.
28 P. R. Sons, 95 A. R. Daughters
4 over 800, 18 over 700, 44 over 600 lbs.
Hardwick's Desire
15044—846—AA—1046

ROYAL'S CONTENTMENT
16696—815—A
4 P. R. Sons, 3 A. R. Daughters

HILLTOP BUTTERFAT
23 P. R. Sons, 71 A. R. Daughters
1 over 900, 4 over 800, 14 over 700, 21 over 600 lbs.
Hilltop Butterfat Belletta
16630—868—AA—1094

VALOR'S BEAUTY
Sold 1934 for $1,650
2 A. R. Daughters
Royal's Valor's Beauty
15271—669—AA—1095

Coldspring's Romulus Noble Daughters In Our Herd

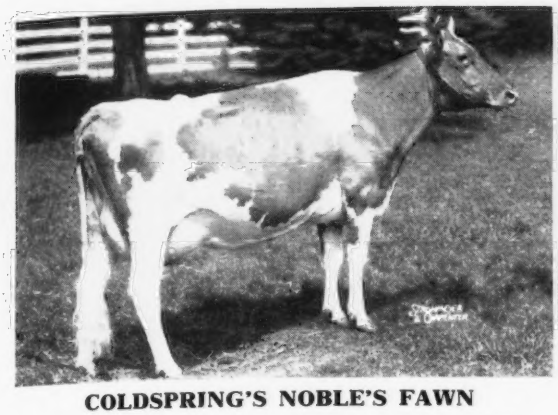

COLDSPRING'S NOBLE'S FAWN
11916—595—Jr2—365, 16766—832—Sr3—365
VG '47
Dam: COLDSPRING'S H. COUNTRY FLOWER
14088—680—G

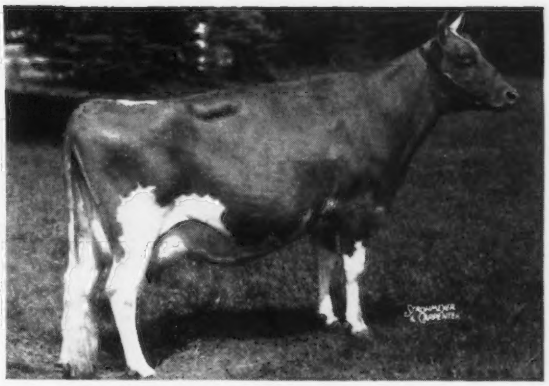

COLDSPRING'S NOBLE'S BEAUTY
10437—563—Jr2—365, 12999—738—Sr3—365C
VG '47
Dam: VALLEVUE BUTTERFAT BEAUTY
18914—937—AA

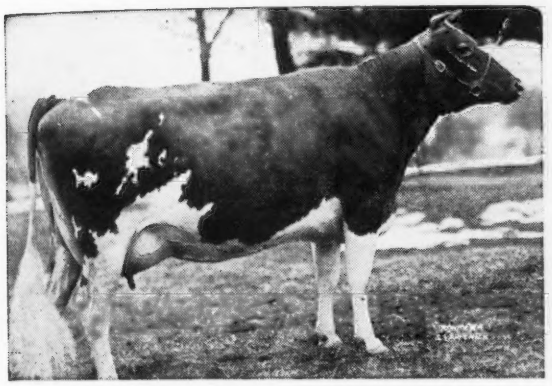

COLDSPRING'S NOBLE'S VANITY
12479—571—Jr2—365C, E '47—GP '48
Dam: COLDSPRING'S ROYAL'S VEDA

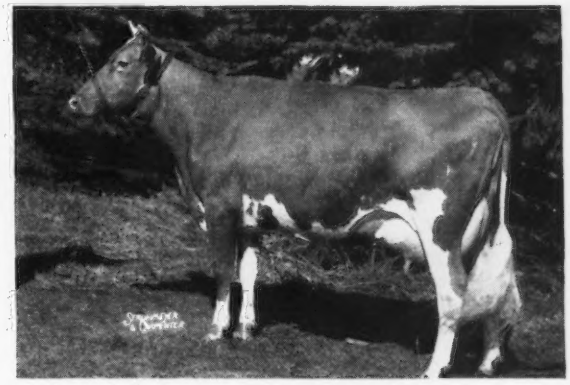

COLDSPRING'S NOBLE'S COLLEEN
11772—577—Sr2—365 in 264 days
Dam: COLDSPRING'S HARDWICK'S COLSIA
15947—772—C, GP '47

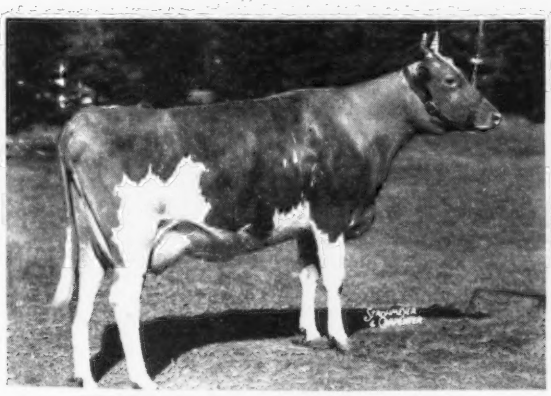

COLDSPRING'S NOBLE'S IOAN
4476—219—Jr2—365 in 117 days
Dam: COLDSPRING'S VALOR'S INEZ
14758—720—GG

(Snapshot)
COLDSPRING'S NOBLE'S REBA
Started on test
Dam: COLDSPRING'S ROMULUS REBECCA
10510—606—Jr3—365C

MORE ABOUT NOBLE

FULL SISTERS

Noble's Dam

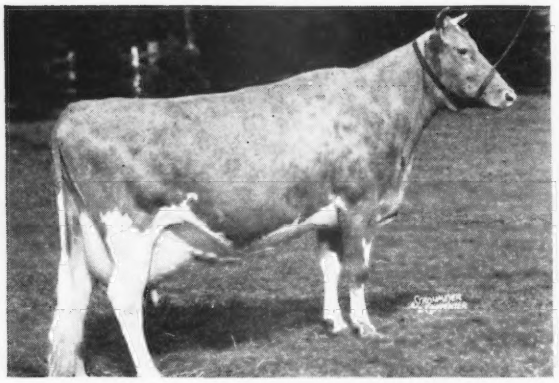

COLDSPRING'S HARDWICK'S BEAUTY
12066—559—GG, 14492—642—B
17614—824—6yrs—365, E '47—'48
1 P. R. Son, 1 A. R. Daughter
2 sons sold for $26,700.
Sire: HARDWICK'S ROYAL

His Dam's Full Sister

COLDSPRING'S HARDWICK'S BETH
13303—593—Jr2—365, 11537—548
—Sr3—365C in 211 days, VG '47.
Sire: HARDWICK'S ROYAL

Her Daughter

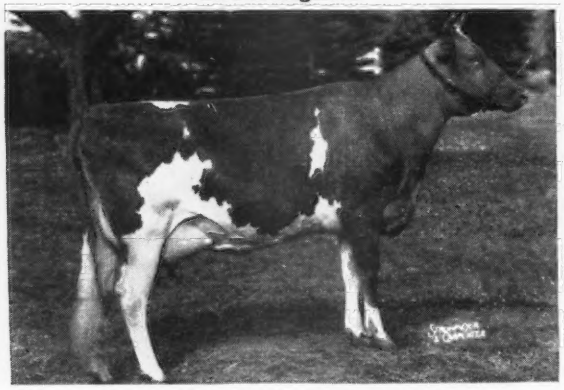

COLDSPRING'S B. R. BELLA
16402—765—Sr2—365C (pending)
Sire: COLDSPRING'S BEAUTY'S ROMULUS

Her Daughter

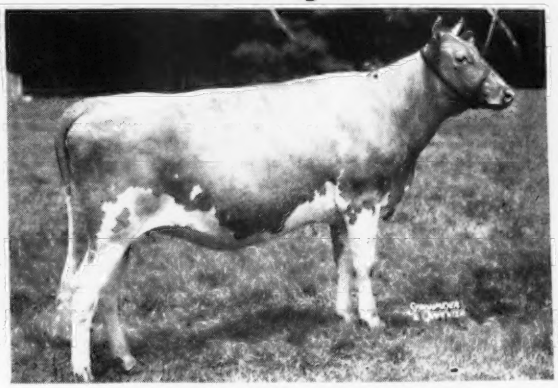

COLDSPRING'S B. R. BETH
Just Bred
Sire: COLDSPRING'S BEAUTY'S ROMULUS

Herd Sire for Someone
COLDSPRING'S BETH'S NOBLE
Born: December 29, 1948
Sire: COLDSPRING'S ROMULUS NOBLE
Dam: COLDSPRING'S HARDWICK'S BETH
(pictured above)

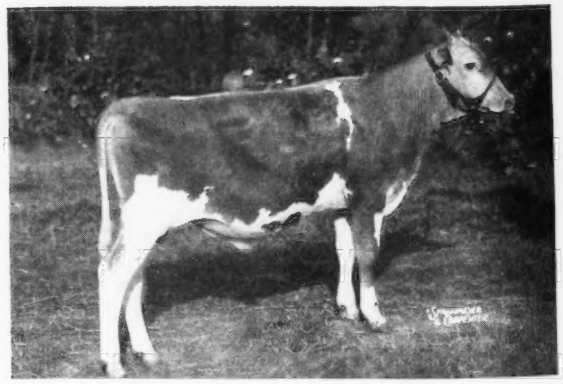

More Of Our Own Breeding Cows In Our Herd

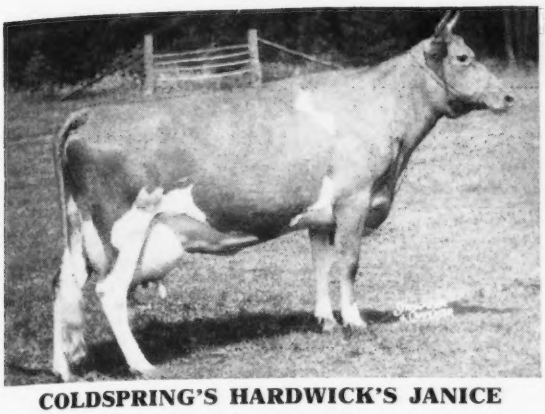

COLDSPRING'S HARDWICK'S JANICE
13347—708—EE, GP—'47
Sire: Hardwick's Royal
Dam: Imp. Le Vee's May Queen
11034—619—B

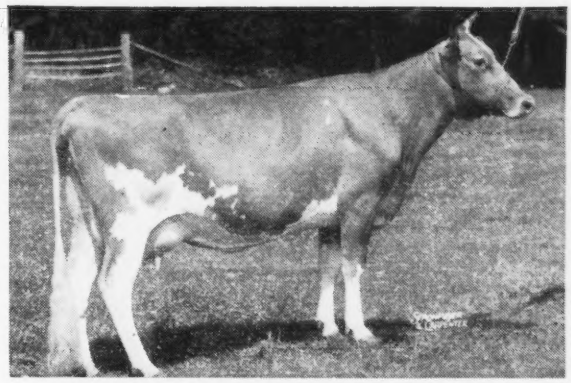

COLDSPRING'S HARDWICK'S COLSIA
12026—608—GG, 15947—772—C, GP—'47
Sire: Hardwick's Royal
Dam: Coldspring's Romulus' Cora
12408—700—GG, 14308—744—CC

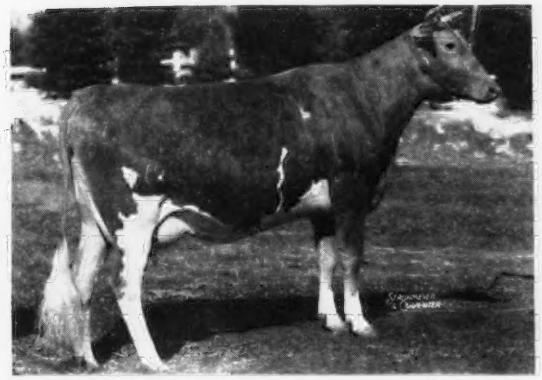

COLDSPRING'S HARDWICK'S KONNIE
11230—545—Jr2—365C, VG—'47
Sire: Hardwick's Royal
Dam: Foremost Kanita
12449—657—D

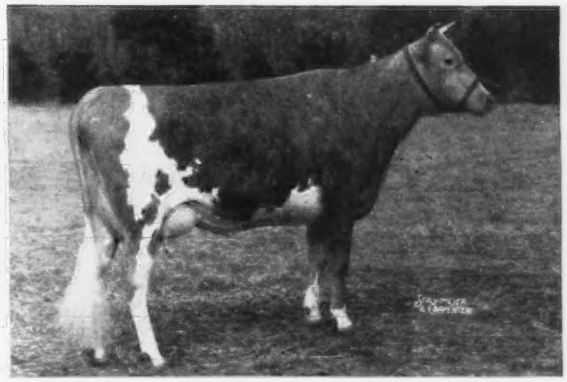

COLDSPRING'S HARDWICK'S KALMA
11925—563—G, VG—'47
Sire: Hardwick's Royal
Dam: Foremost Kanita
12449—657—D

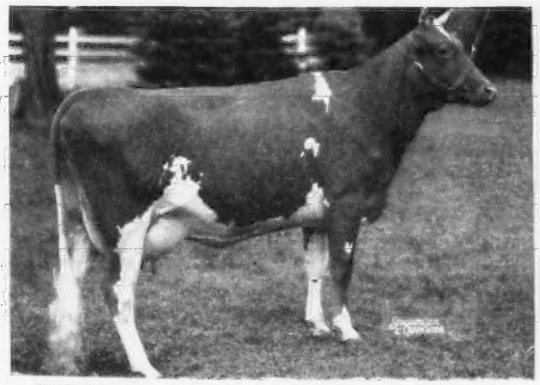

COLDSPRING'S HARDWICK'S ROSETT
12113—581—Sr2—365C
Sire: Hardwick's Royal
Dam: Coldspring's May Rose
12670—659—F, 16922—894—A

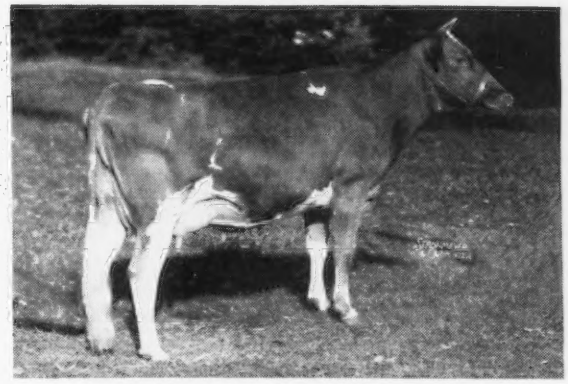

COLDSPRING'S BEAUTY'S FAITH
14207—613—Sr2—365
Sire: Coldspring's Beauty's Hardwick
Dam: Coldspring's Faithful
14136—661—GG, 17209—752—AA

More Of Our Own Breeding Cows In Our Herd

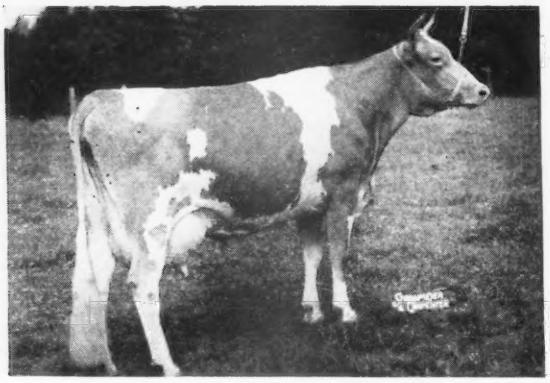

COLDSPRING'S VALOR'S BESS

12146—704—GG, 15228—835—AA, VG—'47

Sire: VALOR'S NOBLY BORN

Dam: COLDSPRING'S MAY ROSE
12670—659—F, 16922—894—A

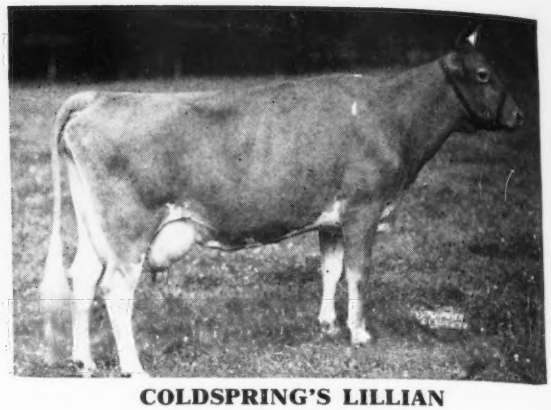

COLDSPRING'S LILLIAN

13639—748—DD, GP—'47

Sire: HELEN'S ROYAL OF HILL GIRT

Dam: COLDSPRING'S MAY ROSE
12670—659—F, 16922—894—A

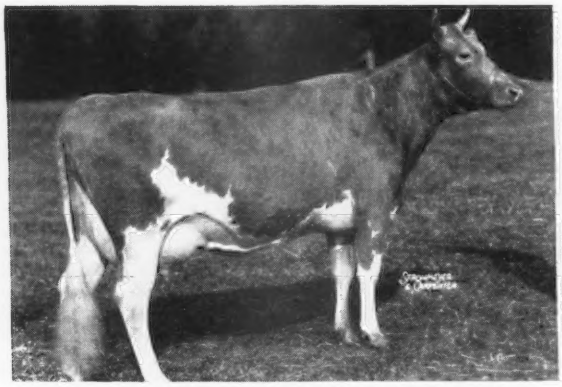

COLDSPRING'S ROMULUS' BEGONIA

11692—578—Jr2—365C, 12461—625—Sr3—365C, VG—'47

Sire: LANGWATER ROMULUS

Dam: COLDSPRING'S HARDWICK'S BEAUTY
12066—559—GG, 14492—642—B
17614—824—6yrs—365, E '47—'48

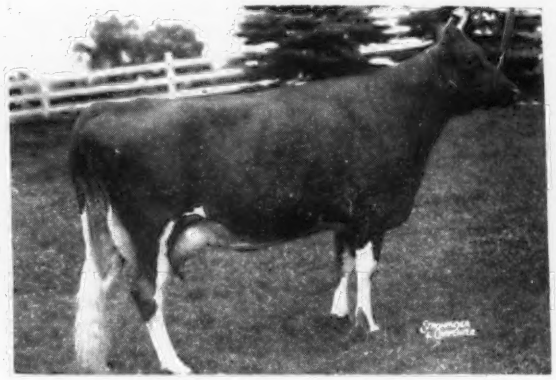

COLDSPRING'S ROMULUS REBECCA

10510—606—Jr3—365C, GP '47

Sire: LANGWATER ROMULUS

Dam: BROCKTON'S ROYAL ROSE
11336—643—C

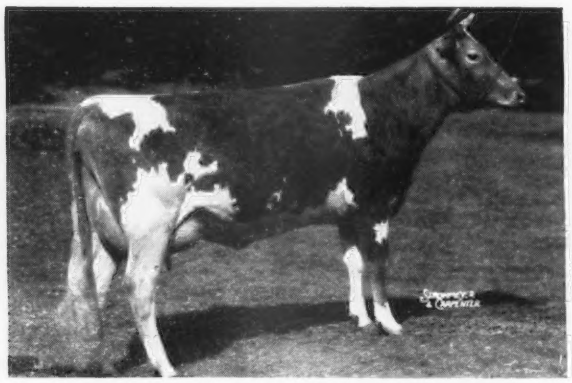

COLDSPRING'S BEAUTY'S BEGONIA

Sire: COLDSPRING'S HARDWICK'S BEAU

Dam: COLDSPRING'S ROMULUS' BEGONIA
11692—578—Jr2—365C
12461—625—Sr3—365C

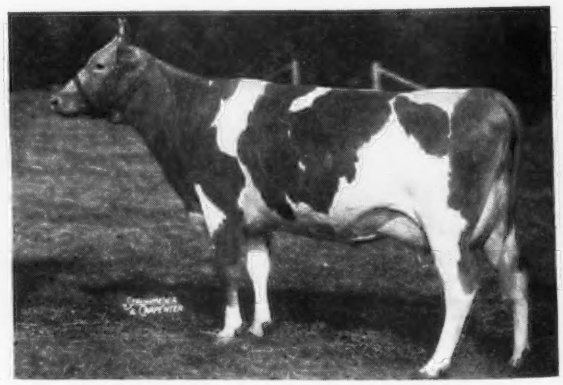

COLDSPRING'S ROMULUS INANITA

11562—546—Sr3—365C, G '47

Sire: LANGWATER ROMULUS

Dam: COLDSPRING'S VALOR'S INEZ
14758—720—GG

Brood Cows Added To Our Herd

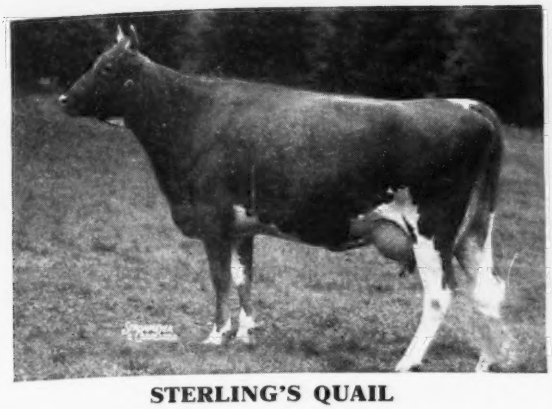

STERLING'S QUAIL
Dropped: November 12, 1943
11791—623—Jr3—365, VG '47
Sire: COUNT STERLING
Dam: CLOVERLAND GOLDEN MILLIE
12156—531—10yrs—305C—2x

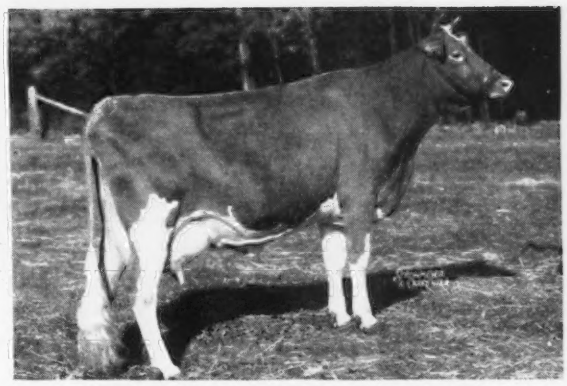

STERLING'S RHODA VIEWSTER
Dropped: August 12, 1942
10021—514—GGG, 15211—804—Jr3—365, VG '47
Sire: COLDSPRING'S HARDWICK'S ROYAL
Dam: VIEW KLEINERT
15835—677—AA

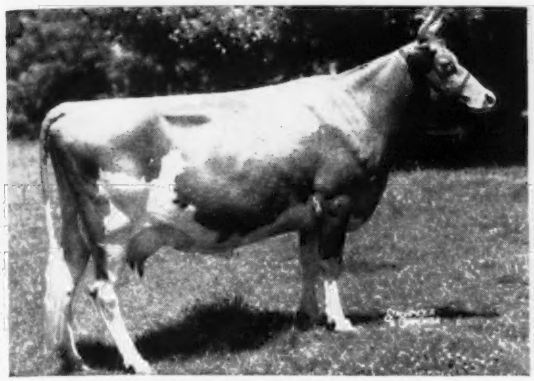

BROCKTON'S ROYAL ROSE
Dropped: January 25, 1937
11336—643—C, VG '47
Sire: TURQUOISE BROCKTON
Dam: CONTENTMENT'S ROYAL ROSE

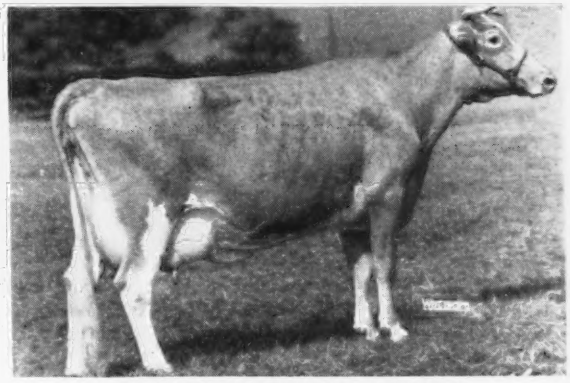

GERAR CHARMING JESSICA
Dropped: April 28, 1940
9733—490—E, 10741—518—4B, 9682—455—5yrs—HIR, 14041—630—6yrs—HIR, VG '47—'48
Sire: LANGWATER CHARMER
Dam: GERAR PATIENT JESSICA
10413—551—F, 12046—602—C

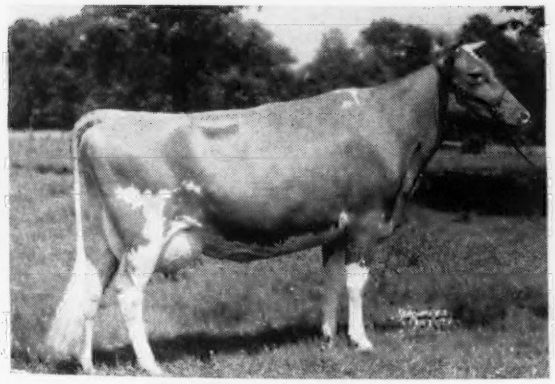

MAXIM'S NOTLAWN
Dropped: September 28, 1941
14325—719—Jr4—365C, VG '47
Sire: QUAIL ROOST PRINCE MAXIM
Dam: KEMAH NOTLAWN

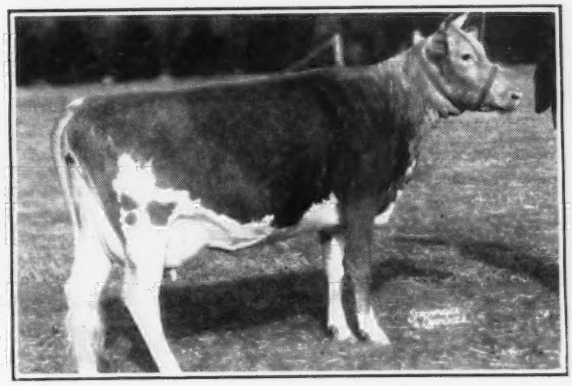

BETHANY WISTAR'S ROYAL LASSIE
Dropped: August 8, 1945
14126—663—Jr2—365
Sire: GREEN MEADS WISTAR
Dam: BETHANY ROYAL LASS
13329—612—DD

More Brood Cows Added To Our Herd

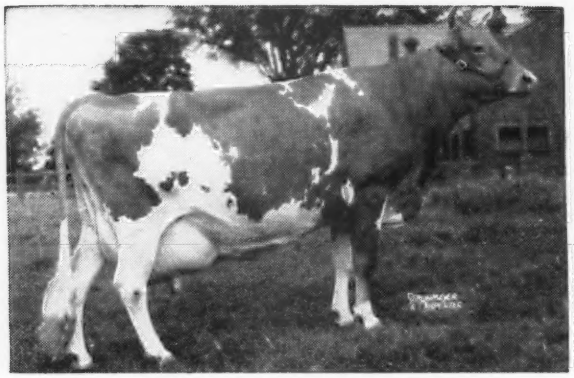

CHAPMAN'S ROYAL LILY
Dropped: September 27, 1937
17106—908—A, VG '47
Sire: Cornell Royal Superb
Dam: Easter Lily of Sunnyside Farm

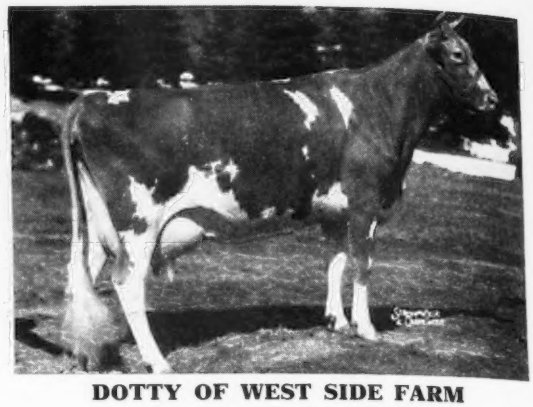

DOTTY OF WEST SIDE FARM
Dropped: October 24, 1941
19282—929—Sr4—365, E '47—'48
Sire: McDonald Farms Designer
Dam: Daretha

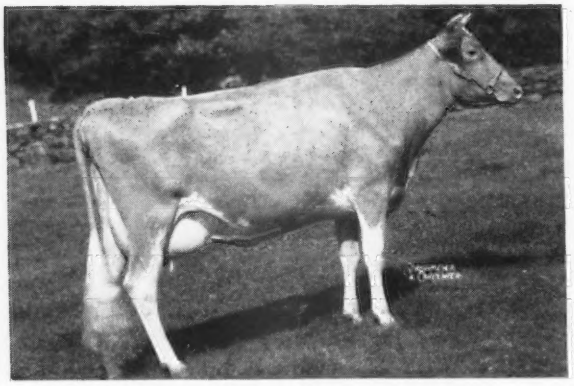

HORSE SHOE F. GOLDEN ROSE
Dropped: March 18, 1941
14616—633—Sr4—365C, VG '47
Sire: Foremost Hermes
Dam: Farmlands Rose of Gold
9395—420—G

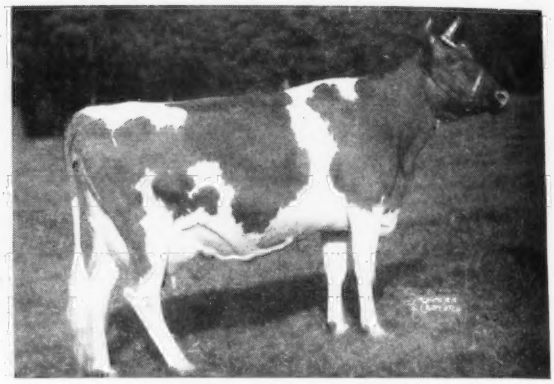

ROSE MAID'S BESS
Dropped: July 25, 1939
18093—739—5yrs—365C, VG '47
Sire: Golden Arrow of Honey Brook
Dam: Cavalier's Rose Maid 4th
9649—441—AAA

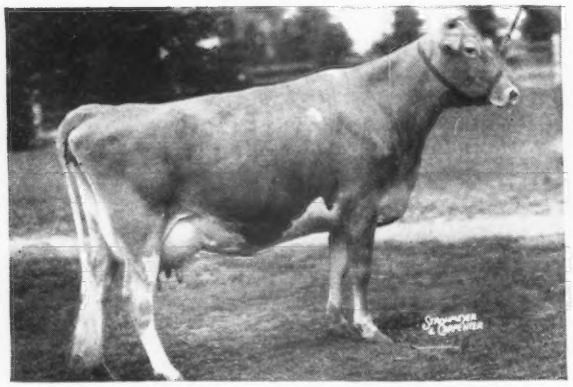

ELLEN MAID OF PINE BROOK FARM
Dropped: March 31, 1940
9281—423—BHI, 14098—627—5yrs
—365C, VG '47
Sire: Goodleigh Green Valley Boy
Dam: Lady Ellen of Pine Brook Farm
9985—462—AHI, 11593—535—AHI

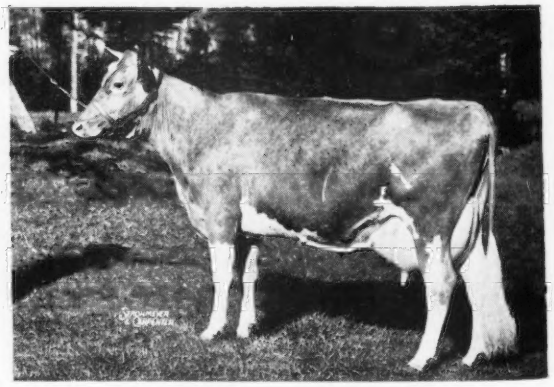

MAYWICK'S ROSAMOND
Dropped: August 17, 1939
15082—665—E, 19376—872—A, GP '47
Sire: Maywick
Dam: Majesty's Queen Rose
12047—618—AA, 15002—708—AA

More Beauty Blood With A Little Outcross Blood

COLDSPRING'S IRIS' VALOR

COLDSPRING'S BEAUTY'S ROMULUS
3 A. R. daughter
Coldspring's B. R. Romana
14683—705—Jr2—365C (pending)
Coldspring's B. R. Golden
13325—700—Jr2—365C
Coldspring's B. R. Bella
16402—765—Sr2—365C
(pending)
Coldspring's B. R. Elisa
11673—521—Jr2—365—1093
Other daughters on test.

LANGWATER ROMULUS
23 P. R. Sons, 49 A. R. Daughters
1 over 800, 10 over 700, 24 over 600 lbs.
Coldspring's Romulus' Lora
*14275—705—Jr3—HIR—1095
Coldspring's Romulus Enola
16198—779—Sr4—365C—1095
VG '47
Coldspring's Romulus' Dotty
11405—609—DD—1095
14256—760—5yrs—365C—1095
Coldspring's Romulus' Beauty
10783—609—GG—1095
14374—746—C—1095
E '47—'49

VALLEVUE BUTTERFAT BEAUTY
11994—619—GG—1095
16578—831—A—1095
18914—937—AA—1095
E '47—'48
3 P. R. Sons, 5 A. R. Daughters
Coldspring's Hardwick's Beauty
14492—642—B—1095
17614—824—6yrs—365—1095
E '47—'48
Coldspring's Romulus' Beauty
14374—746—C—1095
E '47—'49

LANGWATER MERRYMAKER
36 P. R. Sons, 34 A. R. Daughters
2 over 700, 4 over 600 lbs.
Langwater Opaline
17427—763—8yrs—365—1095

LANGWATER COUNTRY FLOWER
15106—790—A
4 P. R. Sons, 3 A. R. Daughters
Langwater Country Blossom
11936—607—G
15080—729—AA

HILLTOP BUTTERFAT
23 P. R. Sons, 71 A. R. Daughters
1 over 900, 4 over 800, 14 over 700, 21 over 600 lbs.
Hilltop Butterfat Belletta
16630—868—A—1094

VALOR'S BEAUTY
Sold 1934 for $1,650
2 A. R. Daughters
Royal's Valor's Beauty
15271—669—AA—1095

COLDSPRING'S ROMULUS' IRIS
16025—746—FF—1095
18738—869—Sr4—365C—1095
VG '47

LANGWATER ROMULUS
23 P. R. Sons, 49 A. R. Daughters
1 over 800, 10 over 700, 24 over 600 lbs.
Coldspring's Romulus' Lora
*14275—705—Jr3—HIR—1095
Coldspring's Romulus Enola
12438—640—F—1095
16198—779—Sr4—365C—1095
VG—'47
Coldspring's Romulus' Dotty
11405—609—DD—1095
14256—760—5yrs—365C—1095
Coldspring's Romulus' Beauty
10783—609—GG—1095
14374—746—C—1095
E '47—'49

COLDSPRING'S VALOR'S INEZ
14758—720—GG—1095
GP—'47
3 A. R. daughters

LANGWATER MERRYMAKER
36 P. R. Sons, 34 A. R. Daughters
2 over 700, 4 over 600 lbs.
Langwater Opaline
17427—763—8yrs—365—1095

LANGWATER COUNTRY FLOWER
15106—790—A
4 P. R. Sons, 3 A. R. Daughters
Langwater Country Blossom
11936—607—G
15080—729—AA

VALOR'S NOBLY BORN
1 P. R. Son, 6 A. R. Daughters
1 over 800, 3 over 700, 5 over 600 lbs.
Coldspring's Valor's Bess
12146—704—GG—1095
15228—835—AA—1095
VG—'47

COLDSPRING'S MARTHA LOU
14201—669—F—1095
1 P. R. Son, 2 A. R. Daughters
Coldspring's Hardwick's Janet
17934—797—C—1095

*Class Leader

Coldspring's Iris' Valor's Dam And Full Sister

HIS DAM

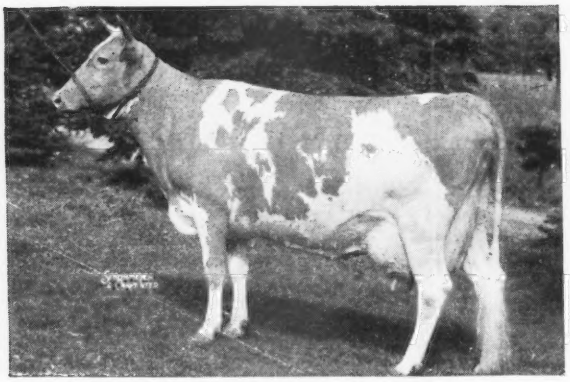

COLDSPRING'S ROMULUS' IRIS

16025—746—FF, 18738—869—Sr4—365C, VG '47

Sire: LANGWATER ROMULUS

Dam: COLDSPRING'S VALOR'S INEZ
14758—720—GG, GP '47

His Full Sister

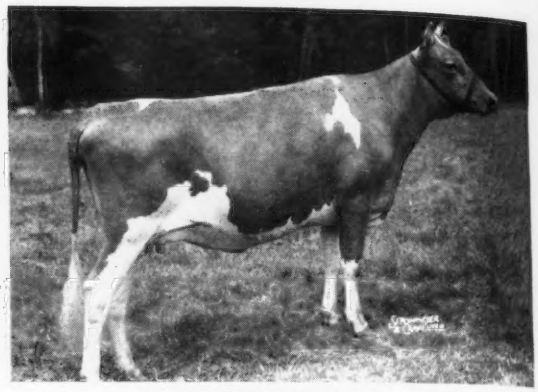

COLDSPRING'S B. R. IRIS

Born: June 8, 1947

Sire: COLDSPRING'S BEAUTY'S ROMULUS

Dam: COLDSPRING'S ROMULUS' IRIS
18738—869—Sr4—365C

His First 2 Calves

Our Junior Herd Sire

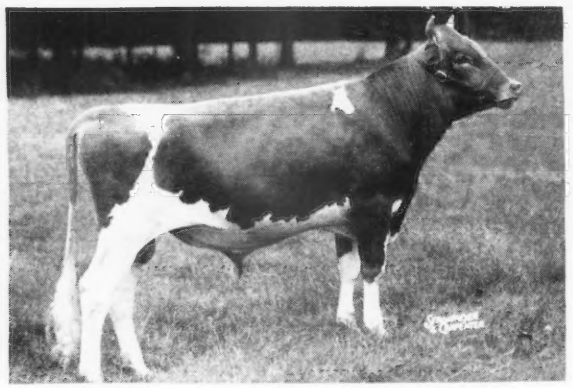

COLDSPRING'S BEAUTY'S VALOR

Born: April 9, 1948

Dam: VALLEVUE BUTTERFAT BEAUTY
18914—937—AA

His First Daughter

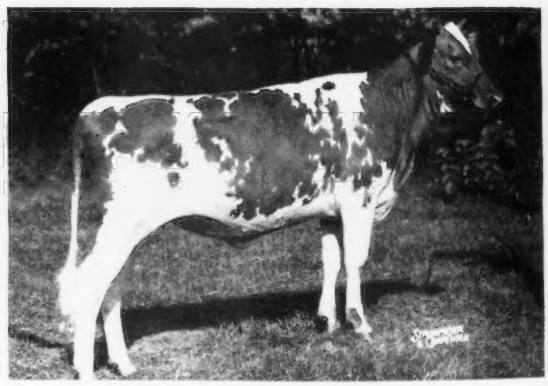

COLDSPRING'S VALOR'S FANELLA

Born: April 19, 1948

Dam: COLDSPRING'S ROMULUS' FANITA
13308—600—Jr2—365C (pending)

Dam And Granddam Of *Beauty*

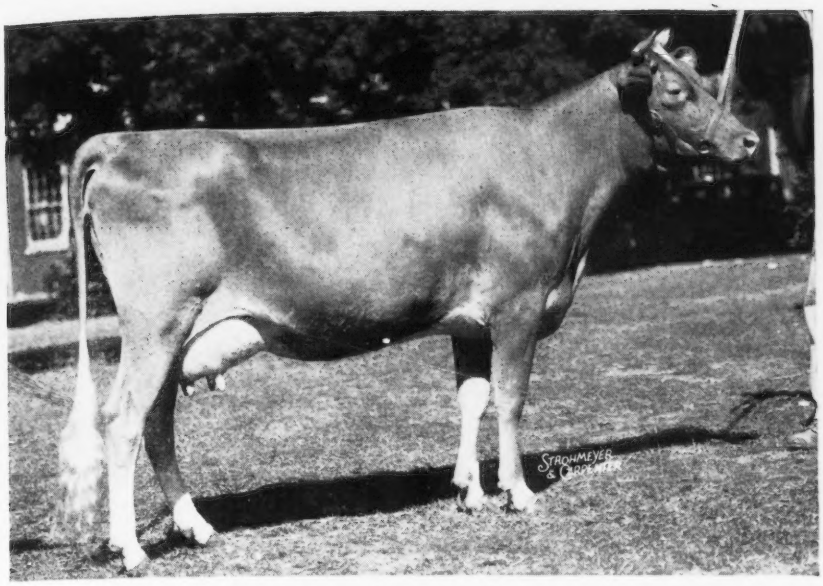

Valor's Beauty

Sire: MAY ROYAL'S VALOR Dam: KING'S TOPSY'S VIMIERA

Undefeated as two-year-old. Senior and Grand Champion at Maryland, 1934, winning over Mary Lilian, Grand Champion, National Dairy Show, 1935, show judged by Dean H. H. Kildee.

Imp. Hilltop Butterfat's Clara

15963—860—7 yrs.—305C—2x, former National Record now 2nd place. 4 A. R. Sons, 2 A. R. Daughters.

HILLTOP BUTTERFAT
CLARA'S BUTTERFAT
CLARA'S HEARTSEASE BUTTERFAT
BUTTERFAT SEQUEL
HILLTOP BUTTERFAT CLARISE
11331—625—BBB
BUTTERFAT GOVERNOR CLARA
10904—581—EE

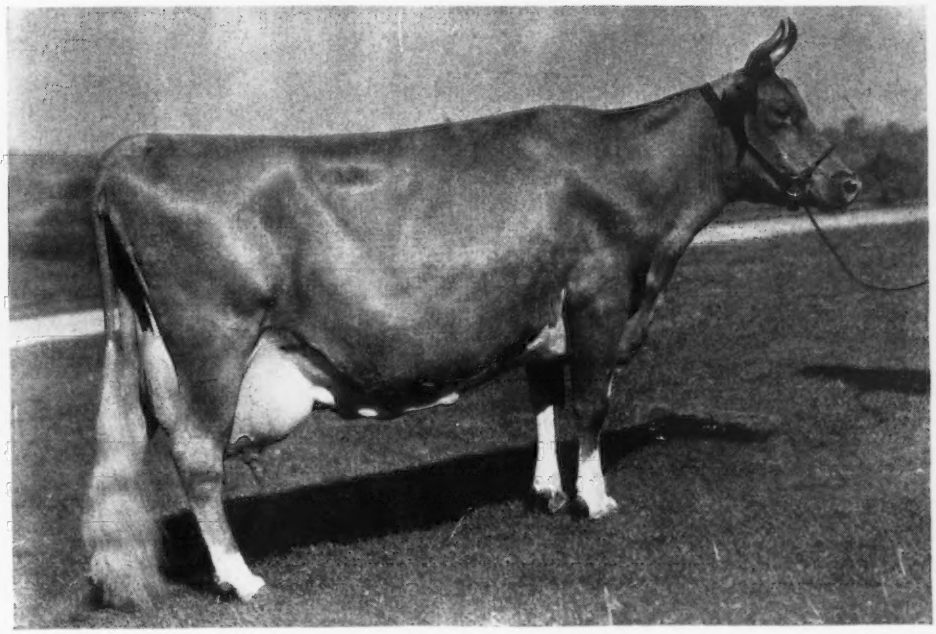

Sire: IMP. PRIMROSE'S BUTTERFAT Dam: CLARA'S PRIDE II. R. G. A. S. 9536 P. S.

Clara was 1st cow five years and over at the Eastern States Exposition, N. Y. State Fair, Illinois State Fair, 1932. She was Senior and Grand Champion at Brockton 1932.

6 Generations Of The Beauty Family

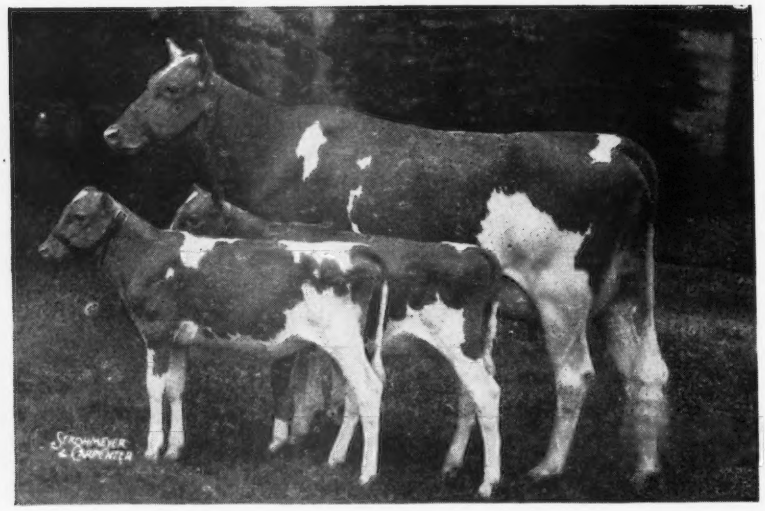

◀ **COLDSPRING'S B. R. FLORENCE**
Started on test as Jr2-year-old
Sire: COLDSPRING'S BEAUTY'S ROMULUS

Florence's twin heifers were born March 23, 1949.

LEFT TO RIGHT: Frances and Freida by Coldspring's Beauty's Hardwick.

Florence's Dam

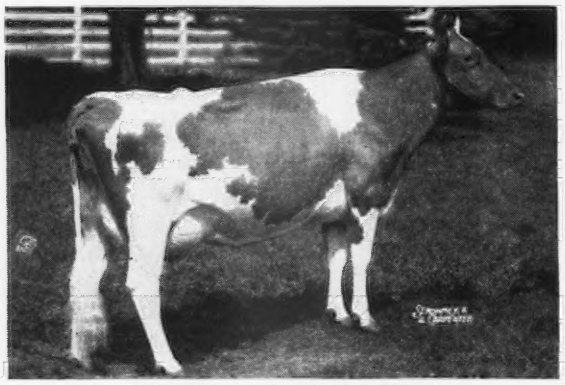

COLDSPRING'S NOBLE'S FAWN
11916—595—Jr2—365, 16766—832—Sr3—365, VG '47
Sire: COLDSPRING'S ROMULUS NOBLE

Fawn's Dam

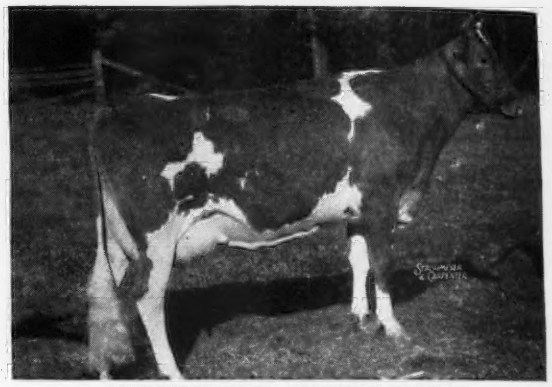

COLDSPRING'S H. COUNTRY FLOWER
14088—680—G, VG '47
Sire: HARDWICK'S ROYAL

Coldspring's H. Country Flower's Dam

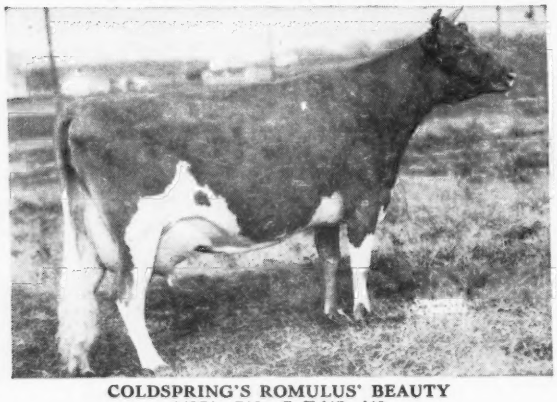

COLDSPRING'S ROMULUS' BEAUTY
14374—746—C, E '47—'49
Sire: LANGWATER ROMULUS

Romulus' Beauty's Dam

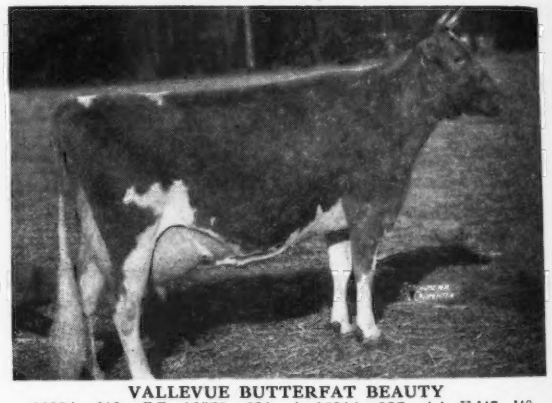

VALLEVUE BUTTERFAT BEAUTY
11994—619—GG, 16578—831—A, 18914—937—AA, E '47—'48
Sire: HILLTOP BUTTERFAT Dam: VALOR'S BEAUTY

COLD SPRINGS FARM'S
St. Johns, Penna.

SAM C. PRICE, OWNER
GEO. W. SNYDER, MANAGER
JIM STRADNICK, HERDSMAN

PHONE DRUMS 49 R3

PEDIGREED GUERNSEY CATTLE

DELAWARE Guernseys

The DIAMOND STATE

Presenting . . . OUR HERD SIRE

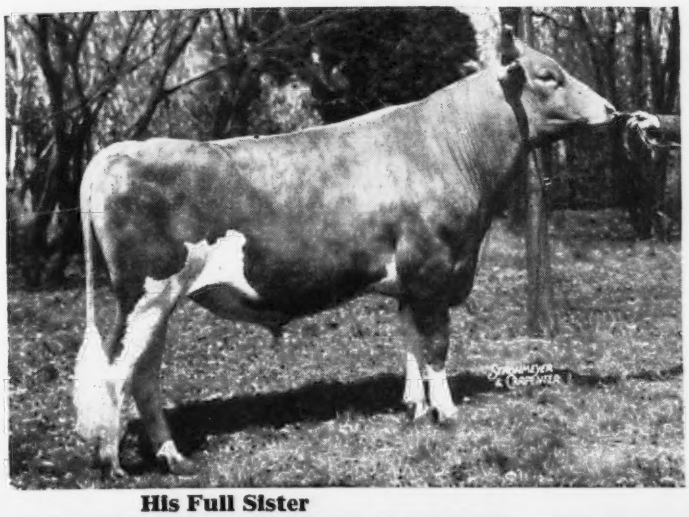

Coldspring's Noble's Fashion

SENIOR AND GRAND CHAMPION

Delaware State Fair, 1949

His Full Sister

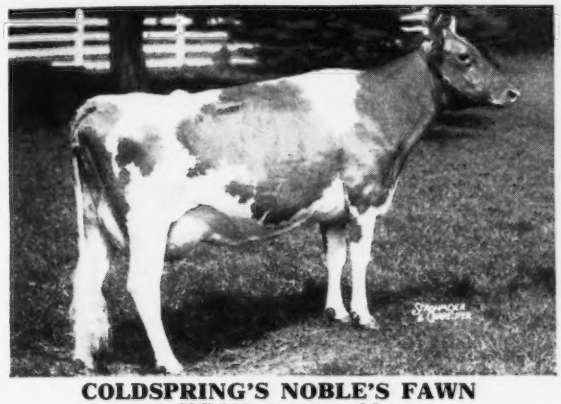

COLDSPRING'S NOBLE'S FAWN
VG '47, 2 years old
11916—595—Jr2—365
16770—832—Sr3—365C

His ¾ Brother

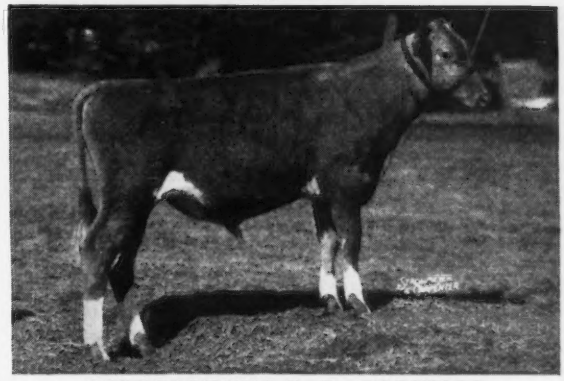

COLDSPRING'S B. R. FORWARD
Topped Eastern Guernsey Sale, 1949 at $4,100
to D. C. Ricker, Long Valley, N. J.

His Dam

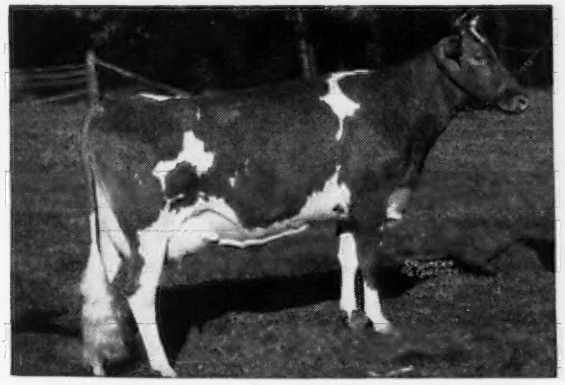

COLDSPRING'S H. COUNTRY FLOWER
VG '47
14088—680—G
12677—632—6yrs—365C in 260 days

His Double Great Granddam

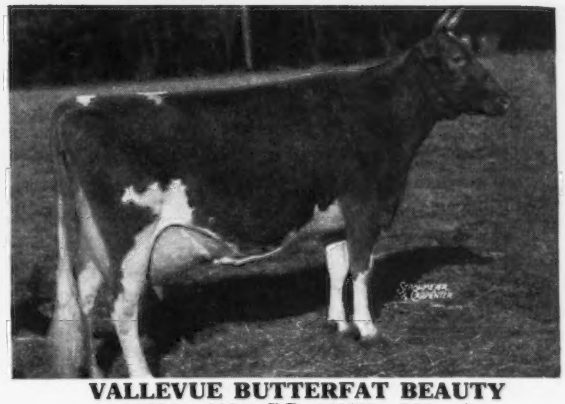

VALLEVUE BUTTERFAT BEAUTY
11994—619—GG, 16578—831—A
18914—937—AA
E '47—'48, 14 years old

BERKLEY FARMS

NEWARK, DELAWARE

CLARENCE FRAIM & DANIEL E. HARRIS, Owners

MINNESOTA GUERNSEYS

2 Sons Of Islof
Are In Service In Our Herd

—FULL BROTHERS—
1 . . . BOULDER BRIDGE GOLDFINDER
2 . . . BOULDER BRIDGE TRIBUTE

BOTH are show bulls . . . Both Grand Champions
BOTH are by Valleywood Valiant Hero, A. R.

Both are out of Islof.

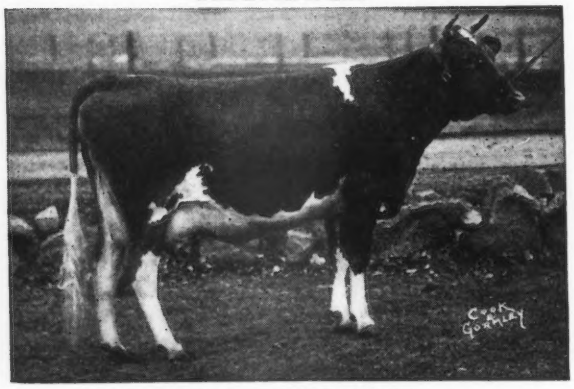

BOULDER BRIDGE ISLOF

14444—709—Jr2C
16461—751—Sr4C

2 P. R. sons, 2 A. R. daughters

STOCK FOR SALE AT ALL TIMES

FEDERAL ACCREDITED FOR T. B. No. 540852
BANG'S CERTIFIED HERD No. 362

CLOVER GLEN FARM

H. C. HANSON CO. – **Barnum, Minn.**

Carlton County Breeders

are using or recently have used sons of the following noted Guernsey sires:

LANGWATER KING OF THE MEADS
MYHAVEN KING
WYEBROOK MATCHLESS
HILLTOP FASHION BUTTERFAT
VALLEYWOOD VALIANT HERO
LANGWATER HELIOS
GARDENVILLE CORONATION KING
FLYING HORSE SELECT'S PIPER
BOULDER BRIDGE TRIBUTE
MEADOW LODGE HEARTBREAKER
BOULDER BRIDGE CONQUEST

Granddaughters of above sires can be purchased in quantity, either grade or pure bred.

HAROLD OLSEN, Secretary
Carlton County Guernsey Breeders' Association
Barnum, Minnesota

CARLTON COUNTY IS TYPED FOR BANG'S

High Production Inheritance
Proved-Popular Blood Lines
FAIRLAWN K. RADIANT

Traces to the proved Green Meadow sires—**Hornet** and **Peerless.**
Sire: **FAIRLAWN H. EASTERN KING, A. R.** A son of Green Meadow Hornet, A. R. out of Franchester Saffron, 13987—795—A, 3 A. R. daughters.

His Dam

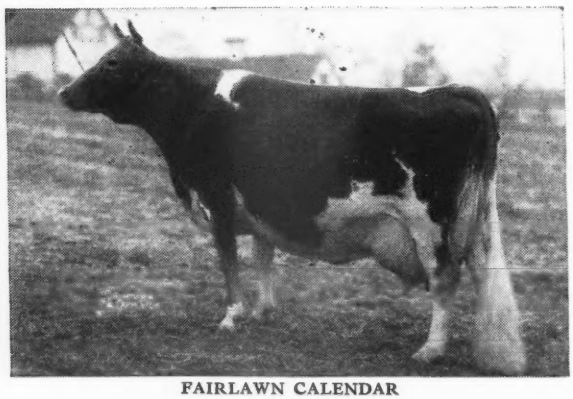

FAIRLAWN CALENDAR

15102—776—A—2x, 17458—925—8yrs
2 A. R. daughters.

A daughter of Green Meadow Peerless (**10 daughters over 800 lbs. fat**).

Bulls and females for sale.

UTILITAS FARM	LONE ROCK FARM	MELIOR FARM
ED. GEISTFELD	MARTIN GEISTFELD	VICTOR GEISTFELD
Truman, Minn.	Ormsby, Minn.	Lewisville, Minn.

FOUNDATION COWS

1 . . . **Charming Monita of Watkins** . . . 574 lbs. fat. 3 daughters and 2 granddaughters in our herd. One has over 500 lbs. fat.

2 . . . **Deke's Eva of Watkins** . . . 510 lbs. fat. 2 daughters and 2 granddaughters in the herd.

3 . . . **Bess of Paynesville Farm** . . . 680 lbs. fat. 2 daughters and 4 granddaughters in the herd.

4 . . . **Deke's Delight of Watkins** . . . 650 lbs. fat. 1 daughter, 4 granddaughters, 5 great granddaughters in the herd.

5 . . . **Charmer's Ardella** . . . 507 lbs. fat. 2 daughters in the herd.

We will sell a few females. Many out of proved cow families, and by bulls rich in proved Boulder Bridge inheritance.

CLINTON FARMS

Watkins, Minnesota

MINNESOTA GUERNSEYS

More "HERO" Blood through

Boulder Bridge Valedictorian

Sire: BOULDER BRIDGE CONQUEST. 10 sons and daughters sold at public auction during the last 2 years averaged $1,068 per head. A son of Green Meads King Don out of Douglaston Lady Lucy, 14762—780—AA, E '47-'48.

Dam: BOULDER BRIDGE QUILL
16077—731—5yrsC

A daughter of Valleywood Valiant Hero, A. R.

Valedictorian is being bred to our daughters of Boulder Bridge Combine. The resulting calves carry two Hero crosses close-up.

Watch our October 1 advertisement for our consignments to the Minnesota and South Dakota State Sales.

PINE RIDGE FARM

HAYWARD, MINNESOTA

CHRIS SKAAR AND SONS, Owners

Consigned:

To the SOUTH DAKOTA STATE SALE
September 20, 1949—Sioux Falls, S. Dakota

ALCHRIST B. RANGER, born: SEPTEMBER 7, 1948. A full brother to the calf sold in Minnesota State Sale last year for $600, out of a 600 lb.—2x daughter of Corium Slogan's Nipper, A. R.

Also 2 Females

ALCHRIST GINGER, born: OCTOBER 14, 1941. One of our best daughters of Corium Slogan's Nipper, A. R. Will be fresh sale time.

ALCHRIST B. BUTTERFLY, born: OCTOBER 28, 1947. A good heifer due November 16, to the service of Woodacres Bandleader.

This is a choice consignment as we will be crowded for barn room this winter.

For full pedigrees and records refer to S. Dakota State Sale Catalog.

ALCHRIST FARM

Producers of Golden Guernsey Milk

HAYWARD MINNESOTA

A. M. TENNIS & SONS, Owners

"FANCIER"

A paternal brother to the Top Bull At Public Auction During 1949 . . . $8,500.

Wey Acres Levity Fancier

Rich in Langwater and Foremost blood—traces to Levity.

Sire: CORONATION LEVITY PRINCE, A. R.

Dam: ROYAL VALOR'S FANCY GIRL
16453—665—A
A daughter of Royal Valor, A. R.

Occasionally we will sell a few choice females

VAN DYKE GUERNSEY FARM

ARTHUR A. VAN DYKE AND FLORA E. VAN DYKE, Owners
PHILIP HEUER, Manager
Riverview Station, St. Paul 7, Minn., R. F. D. No. 1

Brome Dale Farm Dispersal

Ohiowa, Nebraska

TUESDAY, SEPTEMBER 20, 1949

At the farm, ½ mile south, ½ mile west of Ohiowa

40 HEAD
3 Herd Bulls 5 Young Bulls 20 Cows
5 Young Heifers 5 Heifer Calves

Meadow Lodge Diadem's seven nearest dams average 718 lbs. fat. His daughters have proved better than their dams. There will be 8 daughters in the sale by him.

Prairiemede's Leader, by Meadow Lodge King's Horatio (Langwater King of the Meads—Beechford's Honoria Lady 2d, 880—AA).

Brome Dale Diadem's Pharaoh, traces five times to Langwater Pharaoh. His Get is very promising.

Two granddaughters of Langwater King of the Meads. Two daughters of Langwater Diadem.

One granddaughter of Mussolini and Argilla Flute, her dam by Langwater King of the Meads. Her March bull, a show calf, a line-bred Langwater King of the Meads, and a daughter by Meadow Lodge Diadem. One daughter by Jo-Mar Toreador's Harvest King.

T. B. AND BANG'S TESTED

J. C. THEOBALD, Owner

OHIOWA, NEBRASKA

VERMONT

Silver Anniversary 25th Annual Sale

SEPTEMBER 15—FAIR-GROUNDS—RUTLAND, VERMONT

Excellent train and sleeping car service from New York City—Albany—Boston.

Selling another of her family

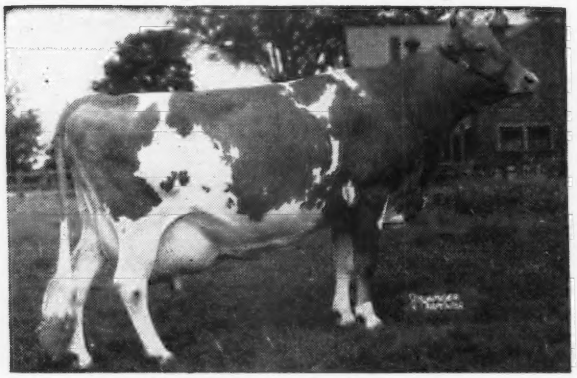

CHAPMAN'S ROYAL LILY
17106—908—A
Gr. Ch., Topsfield, 1946. Sold for $6,500 to Coldsprings Farm at Argilla Dispersal, 1946. Daughter of Cornell Royal Superb, A. R. The University of Vermont sends another, the pick of their herd.

Selling more from her family

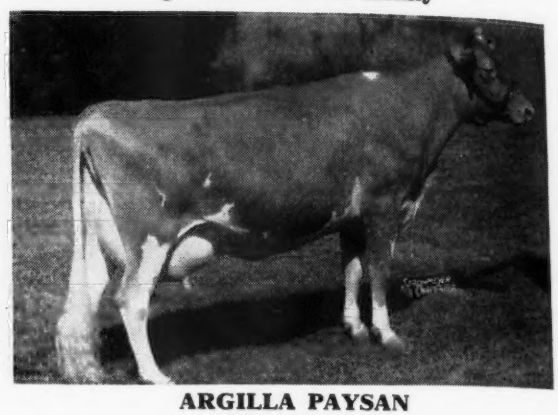

ARGILLA PAYSAN
16298—675—Jr3
$4,600 to Wolfpen Farm at Argilla Dispersal, 1946. Howard Varney bred her family and consigns it to this sale . . . all tops.

Her Granddaughter of Lynbrook Farm

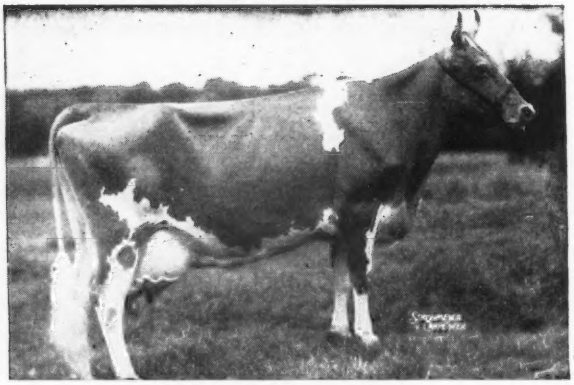

LYNBROOK ANITA
17577—970—AA
(Former Class Leader)
3 former Class Leader records. Dam of Lynbrook Anita 2d, 733—C, retesting at rate of 900 lbs. fat, dam of Lynbrook Meadow Anemone, 12804—729—C.

◆ ◆ ◆

SELLING A PROVED FOUNDATION COW
LYNBROOK MEADOW ANEMONE
11297—608—F, 12804—729—C
Due September 25 to Coronation Supreme Lad, A. R. Her dam, Lynbrook Anita 2d, 13014—733—C, is on retest going at rate of 900 lbs. fat at 10 yrs. Her dam is Lynbrook Anita, 12283—731—FF, 15942—895—DD, 17577—970—AA (all former Class Leader records). Anemone is dam of Lynbrook Supreme Anemone, 13653—667—Jr2 and Lynbrook Fame's Anemone, testing at rate of 700 lbs. fat, Sr4. Consigned by Lynbrook Farm, Southboro, Mass., where Anemone's maternal brother is Jr. herd sire.

THE BLOOD OF DOLLY'S FOREMOST OF HIGH ROCK is stong and close-up in this sale, combined with the blood of AIYUKPA L. CZAR and ALFALFA FARM PHILOSOPHER, heavily represented in consignments from Howard Varney's DREAMWOLD FARM, Savery & Son's SAVERY FARM, and Wilcox & Son's KENWOOD FARMS. Howard Varney is sending 6 Dreamwolds, the unqualified pick of his herd that produced the Raggedy Anns, Rubyanns and Paysans, that were featured producers and reproducers at Argilla. The Dreamwolds topped last year's sale and made good—Dreamwold Connie Lou, going to High Hill Farm and now going at rate of 700 lbs. fat, Sr4, and Dreamwold Winsome just completed a record at Five Star Ranch of 11829—654—Jr4—305—3x (pending). More of the same, and better ones this year, including Raggedy Anns, Rubyanns, and close-up or fresh daughters of ARGILLA CHARTER (Aiyukpa L. Czar—Argilla Faith's Dolly, 15324—811—CC), ARGILLA RAIDER (Alfalfa Farm Philosopher—Argilla Forelight, 13463—710—A), granddaughters of GRAFTON'S PIONEER (Dolly's Foremost of High Rock—Helen of Grafton, 11003—579—G).

VERMONT HAS LONG PIONEERED IN CALFHOOD VACCINATION—OF THE 46 FEMALES IN THIS SALE 40 ARE CALFHOOD VACCINATED.

WRITE US FOR A CATALOG . . .

DUNN & HARWOOD, Sales Managers . . .
Schoharie, New York and Cordaville, Massachusetts

VERMONT

Silver Anniversary
25th Annual Sale

RUTLAND, VERMONT—SEPTEMBER 15, at 12:45 D.S.T.

50 Head - **24 BRED HEIFERS — 20 COWS . . . . . all close-up**
4 YOUNG BULLS — 2 OPEN HEIFERS

GUEST CONSIGNORS-: CORONATION FARM, Williamstown, Mass.; KITCHENER FARM, Billerica, Mass.; LYNBROOK FARM, Southboro, Mass.; MAINSTONE FARM, Wayland, Mass.; THREE "H" FARM, Leominster, Mass.

Consigned by Kitchener Farm

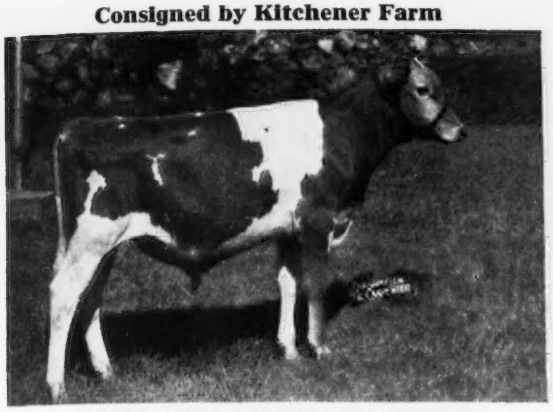

KITCHENER FEARLESS COMET
Born: JANUARY 3, 1949
Sire: McDONALD FARMS FEARLESS, A. R.
Dam: KITCHENER ACACIA, 14525—797—Sr4. Granddaughter of Dolly's Foremost of High Rock and Argilla Lord Henry, A. R.

Stronghold consigns her granddaughter

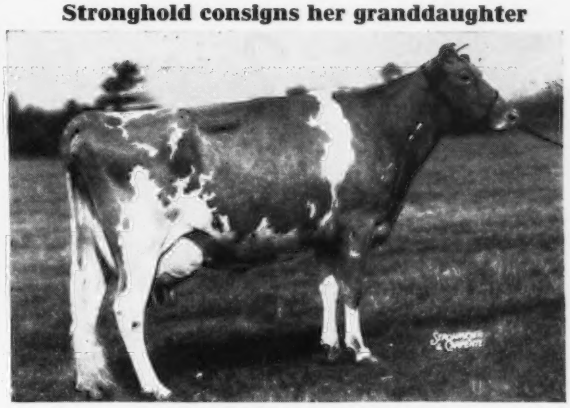

GAYHEAD'S IN-LOVE
15810—864—Sr4
Dam of Gayhead's H. I. Loyal, herd sire at Stronghold (own brother at Gayhead), whose yearling daughter, Idlewild, is consigned by T. W. Strong & Sons. She's tops and out a granddaughter of Flying Horse Farm Royal, A. R.

5 BULLS: From **A. R. Moody & Son,** a yearling by Midnight Rustler of The Glen (grandson of Langwater Midnight and Danae of the Glen, 20228—899—A) out of Vermont State Champion, Fair Field Gene, with 11615—631—14 years—HIR—365—2x, with lifetime record of 106,600-lbs. milk, 5,661 lbs. fat. **Saddleback Farm:** Yearling son of Saddleback Lily, on test going over 700 lbs. fat, Jr4—direct descendant of Green Meadow Peerless. **High Mowing Farm:** Son of Foremost Diamond Jim, A. R., and Foremost Royal's Charlotte (Foremost Royal Valor, A. R.) on test going over 700 lbs. fat as Jr3. **Kitchener Farm:** see cut above.

24 BRED HEIFERS . . . 20 COWS—Fairlawn Farms went to Vermont for GREEN MEADOW PEERLESS and Phillips Fairlawn Peerless, much of which blood remains in Vermont and is in this sale in a double Phillips Peerless, top and bottom, from Saddleback Farm, a bred heifer due October 18. Another double PEERLESS —bred heifer, by PHILLIPS BOMBER, is coming from Beaver Brook Farm, that owns the entire Phillips herd. FRA-MAR FARM KING and FRA-MAR CORONATION NOBLE both came from Vermont, and their blood predominates in two nice bred heifers from Maplewood Farm. Daughters of FRA-MAR FARM KING and CORONATION MELODY MASTER are in from Coronation Farm, two bred heifers by FOREMOST GOLD SPUR from Perley Farm; more FOREMOSTS from High Mowing Farm; FRA-MAR COUNT'S ROSALIND, from Stronghold Farm, is all FRA-MAR by FRA-MAR CORONATION COUNT, making her a double CORONATION PRINCE fortified with CORONATION LEVITY and CORONATION COUNT, and more similar blood in the Three "H" Farm entry, a bred heifer, granddaughters of BROADLAND BORDER KING. Two extra nice LANGWATER VAGABONDS from Riford Farm, by his grandson, FORWARD FARM'S VAGABOND, and from Middletown Farm, a springing daughter of LANGWATER DAMSON'S PRINCE. Two daughters of the VERMONT STATE CHAMPION COW, FAIR FIELD GENE (see her son above) are consigned by Moody & Son. WETHERSFIELD, KITCHENER, and more close-up ARGILLA, is among the consignments from William C. Bliss and Roy Smith.

VERMONT GUERNSEYS ARE HARDY, THRIFTY AND UNSPOILED—MAKE GOOD WHEREVER THEY GO.

WRITE US FOR A CATALOG

DUNN & HARWOOD, Sales Managers . . .
Schoharie, New York and Cordaville, Massachusetts

VERMONT

Silver Anniversary 25th Annual Sale

SEPTEMBER 15—FAIR-GROUNDS—RUTLAND, VERMONT

◆ ◆ ◆

HIGH MOWING FARM

as in 1945—1946—1947—1948 sends another

Foremost Diamond Jim

1 P. R. son—10 A. R. daughters, more on test.

TO VERMONT'S SILVER ANNIVERSARY SALE

Our Consignments:

1. HIGH MOWING DIAMOND CHANCELLOR, bull, born March 2, 1949

Sire: FOREMOST DIAMOND JIM, A. R.
Dam: FOREMOST ROYAL'S CHARLOTTE, 7064—333—Jr3—146 days, still on test. We think she will complete with over 700 lbs. Daughter of Foremost Royal Valor and Supreme's Lassie.

2. HIGH MOWING KING'S EVERVESS (Vaccinated), born January 8, 1948. Open.

Sire: GREEN MEADS KING JAMES, A. R.
Son of Green Meads Levity King and Green Meads Lady Jayn, 12281—605—FF.
Dam: HIGH MOWING DIAMOND'S BANNER, 11234—545—Jr2—365.
Daughter of Foremost Diamond Jim and Howland Noble Genesta, 14665—671—6yrs—365.

3. BEAUHAVEN'S DESIRE (Vaccinated), born December 14, 1946, will be fresh.

Sire: LANGWATER COUNTERMAN, herd sire at Law-Will Farm, Hope, R. I.
Son of Langwater Corsican, A. R., and Langwater Bounty, 14405—696—A.
Dam: BEAUHAVEN'S TULIP, 10311—465—Jr4—365—2x.
Daughter of Argilla Monitor, A. R. and Beauhaven's Caroline.

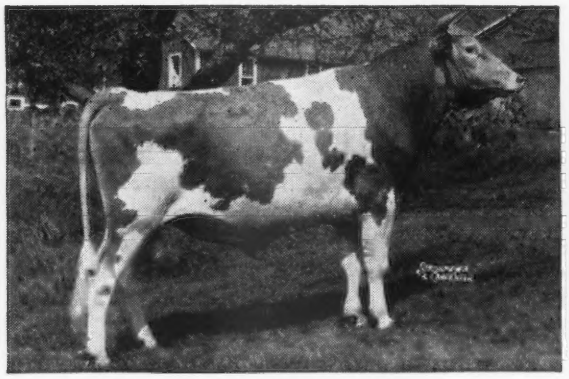

FOREMOST DIAMOND JIM, A. R.
Sire: MAJESTY'S FEARLESS, A. R.
Dam: MAY ROYAL'S FLECKIE
11498—599—G

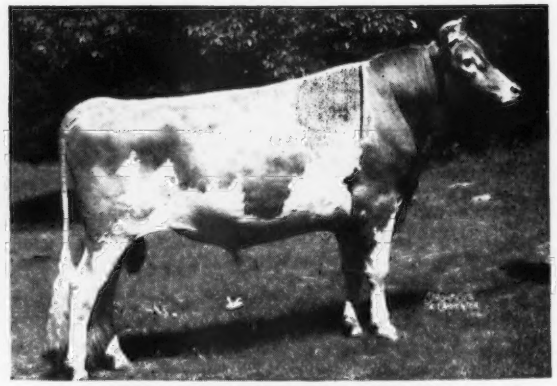

GREEN MEADS KING JAMES, A. R.
Sire: GREEN MEADS LEVITY KING, A. R.
Dam: GREEN MEADS LADY JAYN
12281—605—FF

HIGH MOWING FARM - Wilmington, Vermont

HERD FEDERALLY ACCREDITED NO. 11689—STATE BANG'S FREE NO. 1306

BERNARD MCGINNIS, Herdsman — ARTHUR D. PINKHAM, Owner — WILLIAM BROWN, Manager

VERMONT

Silver Anniversary 25th Annual Sale

We Are Sending to Vermont

To the 25th Vermont State Sale September 15, 1949 — Rutland, Vermont

Kitchener Fearless Comet

Born: JANUARY 5, 1949

A Show Bull

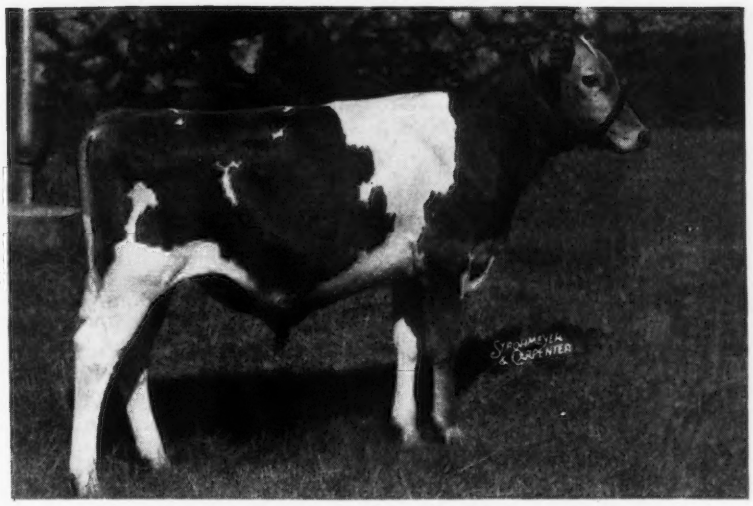

Soon Ready for Service

KITCHENER FEARLESS COMET

COMET—brings in PREDICTION—LORD HENRY—LEVITY

Dam: **Kitchener Acacia,** 10386—572—GG, 14525—797—Sr4—365
A daughter of Kitchener Foremost, A. R.

2nd Dam: **Kitchener Alicia,** 10908—590—FF
Dam of 2 A. R. daughters, Rockinghorse Mitzie, 12473—713—E, average of 2 daughters, 13499—755. Full sister to Gem Kitchener, 17634—997—AA, 17785—1035—AA.

His Sire

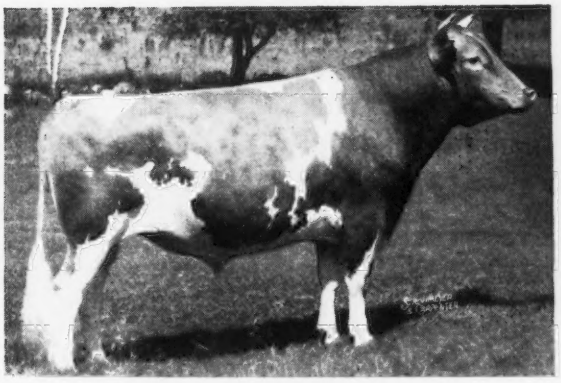

McDONALD FARMS FEARLESS, A. R.
Our Senior Sire
Sire of a number of good ones that have been well accepted in the middle West and East.

A Maternal Sister

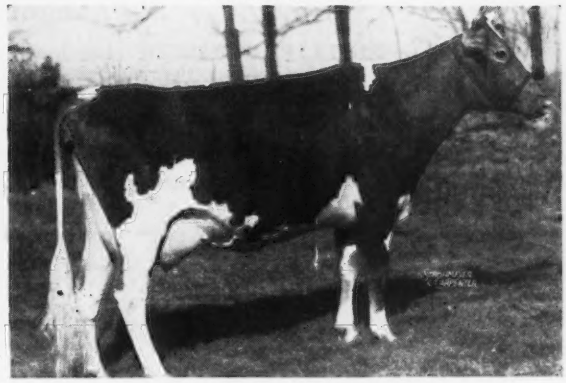

KITCHENER FASHION'S AZALEA
11215—345—Jr2—365
12774—615—Sr4—365C
On retest

COME TO THE FARM AND SEE THE FEARLESS DAUGHTERS—
THEN BID ON COMET on the 15th of SEPTEMBER.

T. B. ACCREDITED 243954
BANG'S FREE 86
R. B. HAYDEN, Owner

Kitchener Farm

BILLERICA, MASSACHUSETTS
A. C. BARNARD, Manager

VERMONT

Silver Anniversary 25th Annual Sale

RUTLAND, VERMONT

2 COWS . . . Rich in VAGABOND and AFRICANDER Blood

Consigned

Both daughters of Forward Farms Vagabond, a grandson of Langwater Vagabond, $16,500 and line-bred on to Langwater Africander. This blood has always been popular as high production breeding.

1. MAPLE GROVES VAGABOND BONNIE
Born: DECEMBER 26, 1944
Out of an A. R. daughter of Brechinwood Loyal Slogan, A. R.

2. RIFORD'S DOROTHY
Born: SEPTEMBER 10, 1946
Out of an A. R. daughter of Birchfield Triton, A. R.

These are 2 good cows right in their prime.

JOHN & RICHARD FANCY, OWNERS • **PROCTORSVILLE, VERMONT**

Consigned . . .

1. Dreamwold Princess Julia
Born March 20, 1941
10200—490—D. H. I. A.—302 days
An eight-year-old daughter of Argilla Charter, A. R. (The nicest daughter of Charter I have ever seen sold). Due to freshen October 20, 1949.

2. Dreamwold Ruby Paula
Born April 17, 1947
An outstanding 2-year-old daughter of Argilla Charter. Due in December. This heifer is a double Levity out of my Ruby family that produced the Raggedyanns and Paysans at Argilla.

3 .Dreamwold Ruby Gem Born December 10,1943
One of Argilla Raider's very best daughters. This cow is bred just the same as Argilla Paysan—Paysan was sired by Old Philosopher and Ruby Gem by his son. **Ruby Gem** and **Princess Julia** are 2 top cows.

4. Dreamwold Honeydew Dolly
Born November 12, 1947
2 years old in November 1949—due in December. This is a very excellent heifer from the same dam as Dreamwold Connie Lou that is doing a good job for High Hill Farm, New Bedford, Mass.

5. Dreamwold Trinket Born April 25, 1946
3 years old—due in October.

6. Dreamwold Blossom Born April 16, 1945
4 years old—due in December. Trinket and Blossom are full sisters.

Dreamwold Farm - Tunbridge, Vermont
HOWARD B. VARNEY, Owner

BEAVER BROOK FARM • Wilmington, Vermont

ACCREDITED—CERTIFIED—VACCINATED

BROWN'S B. LADY—A double Green Meadow Peerless.
October 31, 1946

Sired by **PHILLIPS BOMBER,** a line-bred Green Meadow Peerless sire, and out of Phillips P. Lady—she by Phillips Peerless. 2 A. R. daughters. B. Lady was bred February 3, 1949 to Green Meads Phylliston (Langwater Vindicator—Green Meads Lady Fair, 14626—700—B, a daughter of Langwater County Squire, A. R.

Here is good opportunity to get top Green Meadow Peerless blood—and look at the calf she is carrying.

MARTIN A. BROWN, OWNER

A daughter of GRAFTON'S PIONEER

CONSIGNED:

SAVERY'S GOLDEN BETH
Born: DECEMBER 16, 1946

Sire: **GRAFTON'S PIONEER, A. R.,** a son of Dolly's Foremost of High Rock, A. R., out of Helen of Grafton, 11003—579—G, a daughter of Langwater Holliston of Rockingham.

Dam: **SAVERY'S GOLDEN GIRL** 6668—331—D. H. I. A.—in 200 days. A daughter of Argilla Charter, A. R.

Due October 20 to Savery's C. Agawam (Argilla Czar—Savery's Ila May, 6442—306—8yrs—HIR, a daughter of Grafton's Pioneer, A. R.)

V. B. SAVERY & SONS **SAVERY FARM, WILLIAMSTOWN, VERMONT**

VERMONT

Silver Anniversary 25th Annual Sale

RUTLAND, VERMONT

2 BRED HEIFERS . . . Go to Rutland on September 15

CONSIGNED: **25th VERMONT STATE SALE**

2 daughters of Foremost Gold Spur

VERTA OF PERLEY FARM
Born: DECEMBER 9, 1946
Bred: December 13

DELL OF PERLEY FARM
Born: JANUARY 10, 1947
Bred: January 6

Both are bred to Mainstone Premier's Prince (Chedco Premier—Watchman's Model Vinetta, 11337—534—BB).
SIRE OF BOTH

FOREMOST GOLD SPUR—a son of Foremost Majestic—out of Supreme's Kedoria, 14821—813—BB.

ERNEST E. PERLEY, OWNER **PERLEY FARM, RICHFORD, VERMONT**

WE ARE CONSIGNING: **To the 25th Vermont State Sale**

September 15, 1949—Rutland, Vermont. 3 head out of FAIR FIELD GENE

At 14 years of age classified VG
Lifetime Production 101609 lbs. milk—5661 lbs. fat.

They are line-bred to **Midnight Rustler of the Glen,** a double grandson of Langwater Midnight, A. R. and Danae of The Glen, 20228—899—A. Rustler's U. S. D. A. proof on his first five daughters is 7752—5.3%—409—305 days—2x.

We have 2 of his daughters:

Fair Field Midnight Sandra, VG '48
7211—422—Jr3—HIR—310 days—2x
Fair Field Midnight Tirza, GP '48
8929—429—Sr2—HIR—365 days—2x
In the Sale
1. **FAIR FIELD QUAKER GIRL**
Born: APRIL 19, 1942
7295—399—Jr4—HIR
Dam of Sandra (above)
Sire: FAIR FIELD LOQUACIOUS
2. **FAIR FIELD MIDNIGHT S.'s BETH**
Born: JANUARY 9, 1947
Sire: FARM FIELD MIDNIGHT'S SABLE, by Midnight Rustler (above), out of Fair Field Oatie, 8314—457—BHI.

Both are due September 10, bred to Fair Field Midnight's Amos (full brother to Sable).

A Bull—FAIR FIELD MIDNIGHT'S CANDOR, Born: JUNE 13, 1948.
Sire: MIDNIGHT RUSTLER OF THE GLEN Dam: FAIR FIELD GENE (see above)

Don't miss looking into this good cow family.

A. R. MOODY & SONS, Owners **FAIR FIELD FARM, JACKSONVILLE, VERMONT**

MAPLEWOOD FARM Consigns . . . . 2 Vaccinated Heifers

To the 25th Vermont State Sale, Rutland, Vermont, September 15, 1949

MAPLEWOOD BABETTE, Born: SEPTEMBER 14, 1946 Due: OCTOBER 13

Sire: **Maplewood Helena's Major**
Gr. Ch., Champlain Valley Exposition and Rutland Fair, 1948
Dam: **Fra-Mar Count's Nancy**
7826—315—Sr4—HIR—312 days
A daughter of Fra-Mar Coronation Count, A. R.

MAPLEWOOD MAJOR'S HILDA, Born: APRIL 5, 1947—Due November 8

Sire: **Maplewood Helena's Major** (see above)
Full brother to Maplewood Katherine's Alice, 12152—564—7yrs—HIR (pending).
Dam: **Maplewood Victorious**
A daughter of Fra-Mar Hornet, A. R., he by Fra-Mar Coronation Noble, A. R.

Both of these heifers were bred to our senior sire, MCDONALD FARMS VERMONT KING (Myhaven King, A. R.—McDonald Farms Delores, 12606—709—G).

R. H. & W. C. PERRY **MAPLEWOOD FARM, IRA, VERMONT** P. O. Box West Rutland, Vermont

---

We are sending to the 25th VERMONT STATE SALE

Rutland, Vermont, September 15, 1949

FLOSS OF PINERIDGE FARM

Born: NOVEMBER 30, 1943
Over 7000—400—D.H.I.A.—305 days

A granddaughter of Wethersfield Bellarion, A. R. being by Wethersfield Chancellor out of Wolfpen Chance, A. R. Floss is out of a daughter of Winnisquam Vulcan, A. R.

BLISS FARM DIAMOND POPPY

Born: FEBRUARY 26, 1947

A daughter of Kitchener Rough Diamond, a son of McDonald Farms Fearless, A. R. and Gem of Kitchener, 12226—683—FF, 13931—770—DD, 14683—801—A, she by Argilla Lord Henry, A. R. These are the kind of cows Vermont is famous for——▶the kind that go out and pay the bills with the least amount of trouble.

State Supervised for Bang's

WM. C. BLISS, OWNER • **BLISS FARM, GEORGIA, VERMONT**

VERMONT

Silver Anniversary 25th Annual Sale

We Are Sending 3 Head

To the 25TH VERMONT GUERNSEY SALE

September 15, 1949 — Rutland, Vermont

A Fresh Cow—

SADDLEBACK LADY—Born March 2, 1946

Sire: **Whimsy Thor,** a son of Langwater Hyperion (he by Langwater Midnight and out of Langwater Joyous) and out of Whimsy Sunset, 14759—827—AA, line-bred to Itchen King.

Dam: **Saddleback Lilac,** 6380—305—Sr3—HIR.

Next dam: **Frances Ferne of West View** 12502—626—6yrs—HIR

Lady was due August 9.

A Fresh Heifer—

S. S. A. GRACE—Born November 26, 1946.

She is a double Green Meadow Peerless. A daughter of Phillips Peerless Duke, and out of Peerless Gold Girl, 7272—357—Jr2—HIR.

GRACE will be fresh at sale time.

A Young Bull—

SADDLEBACK LEADER LAD—Born September 9, 1948.

Sire: **Chautauqua Home Run,** D. H. I. A. Proved. A grandson of Roughwood Resolute.

Dam: **Saddleback Lily** On test 10646—606—Jr4—320 days, D '49.

Next dam: **Saddleback Daisy** VG at 10 years of age.

These can all provide you milk.

SADDLEBACK FARM • Dorset, Vermont

S. S. YATES, OWNER — WOODROW FOLLETT, MANAGER

Consigned to . . . 25th Vermont Guernsey Sale · Sept. 15, 1949

Lynbrook Meadow Anemone

Here's a real DAIRY and BROOD COW

LYNBROOK MEADOW ANEMONE
11297—608—F
12804—729—C

Due: September 25, 1949

Dam of:

Lynbrook Fame's Anemone
9974—529—Sr4—365 in 257 days

→ Lynbrook Supreme Anemone
13653—667—Jr2

→ Lynbrook Lad's Meadow Anemone
Just started on test

→ Lynbrook Anemone

→ Full sisters to the calf Anemone is carrying—sired by **Coronation Supreme Lad.** His 5 tested daughters at Lynbrook have all milked over 12,000 lbs. of milk as 2-year-olds—365 days. Three daughters in Floyd L. Nichols' herd in Wisconsin have milked over 9,000 lbs. as 2-year-olds, 305 days, 2x. Lad's highest record daughter is out of Anemone—Lynbrook Supreme Anemone.

Federal Accredited 227879—Vaccinated

MRS. PAUL A. STEPHEN
MISS MARCIA E. GEORGE } OWNERS
Carl C. Doane, Herdsman
Gordon Shortsleeves, Manager

Sire

HILL GIRT LYNBROOK
6 A. R. Daughters
2 over 700 ,3 over 600 lbs.
Lynbrook Anita of The Meadow
12880—724—BB—1095
Lynbrook Meadow Melody
11493—620—F—1095
11053—586—6yrs—305C—610
Housatonic Farms' osita
9492—472—5yrs—HIR—690

Dam

LYNBROOK ANITA 2d
9606—520—EE—879
13014—733—C—1095
1 A. R. daughter

GREEN MEADOW CHERUB
6 P. R. Sons, 16 A. R. Daughters
4 over 800, 5 over 700, 9 over 600 lbs.
Cherub's Bell of Hill Girt
*13715—862—Jr2—365—1094
15501—885—AA—1089
VG—'47
Cherub's Dora of Hill Girt
12078—681—G—1095
15064—836—AA—1093
VG—'47

NORLY OF HILL GIRT FARM
10720—552—G
15398—771—AA
2 P. R. Sons, 6 A. R. Daughters
Merrily of Hill Girt
13747—683—G—1084
10411—536—DDD—610
16309—834—BB—1095
18449—962—A—1092
Hill Girt Noranorly
10867—554—AA—1095

LYNBROOK MILKYWAY RELIANCE
2 P. R. Sons, 2 A. R. Daughters
1 over 700 lbs.
Lagrange Susanna
8780—435—G—1094
9191—486—D—973
11697—561—7yrs—365C—958

LYNBROOK ANITA
12283—731—FF
*15942—895—Sr3—365C—1095
17577—970—AA—1095
Sold 1941 for $2500.00
3 A. R. Daughters
Lynbrook Cherry-Anita
10929—612—FF—1095
14180—741—A—1095
Lynbrook Anita of The Meadow
12880—724—BB—1095

GREEN MEADOW CORONATION KING
20 P. R. Sons, 27 A. R. Daughters
2 over 900, 6 over 800, 12 over 700, 22 over 600 lbs.
Green Meadow Lustre
13107—733—G
*16371—978—Sr3—365—1095

CHERUB'S QUEEN OF THE PRAIRIE
9647—517—GG
11387—599—CC
2 P. R. Sons, 1 A. R. Daughter
Aiyukpa Queen
10071—567—FF
11871—655—A—1065

NORANDA
23 P. R. Sons, 48 A. R. Daughters
2 over 1000, 2 over 900, 5 over 800, 14 over 700, 25 over 600 lbs.
Noranda's Milkmaid
10180—576—F
*19654—1155—7yrs—365—1095

GOLDEN LILLY OF HILL GIRT FARM
12814—545—G
1 A. R. Daughter

HILLTOP BUTTERFAT TEDDY
2 P. R. Sons, 8 A. R. Daughters
1 over 900, 1 over 800, 2 over 700, 5 over 600 lbs.
Lynbrook Milkmaid
12664—718—CC—1095

LYNBROOK MILKYWAY
*12402—880—EE—1095
*14383—935—AA—1095

HILLTOP BUTTERFAT TEDDY
Lynbrook Larkspur
13616—696—F—1095

LYNBROOK ANN
10738—673—F—1095
13270—784—AA—1089
3 P. R. Sons, 4 A. R. Daughters
Lynbrook Anna
11714—607—FF—1095
13020—668—B—1095
14719—750—A—1095

· LYNBROOK FARM · *Southboro, Massachusetts*

Consigned: 25TH VERMONT STATE SALE
September 15, 1949 — Rutland, Vermont

Randot Flobelo 4th

Born: March 28, 1947

Sire: **Lea Lord Levity King,** a son of Green Meads Levity King, A. R. $15,000, out of a daughter of Langwater County Squire, A. R. Green Meads Lady Jean, 12418—708—GG.

Dam: **Randot Flobelo**
GP '47
6636—329—FfF
8561-barn record
8367-barn record
A granddaughter of Langwater Jubelo, A. R.

Randot Merebeth 3d

▼ Born: May 1, 1947

Sire: **Birchfield King Jubelo, A. R.** a son of Langwater Jubelo, A. R. he by Langwater Grandee, A. R., $6,000, out of Langwater Queen of Mirth, A. R. and ou tof a daughter of Langwater Meadow King, A. R.

Dam: **Randot Merebeth**
8590—386—DDD

Here Are 2 Good Heifers Ready To Go Out and Pay Their Way.

MR. AND MRS. DALE G. HUTCHINS, Owners

Shoreham, Vermont

MARYLAND STATE SALE
Maryland State Fair-grounds, Timonium, Maryland
Wednesday, October 19, 1949

CONSIGNORS INCLUDE:

ANTIETAM FARM, Chester A. Lyon, Waynesboro, Pa.—1 bull—2 cows
AVON-DELL FARM, Dr. F. L. Vinson, Glenarm, Md. (Selections to be made)
BLAKEFORD FARMS, INC., Queenstown, Md.—2 bred heifers
BROOKE'S CROSS FARM, Laurance M. Buck, Baldwin, Md.—1 cow
CEDAR SPRINGS FARM, Dr. Lloyd N. Richardson, Bel Air, Md.—1 heifer
COLORA FARM, Lloyd Balderston, III, Colora, Md. (Selections to be made)
COSQUAY FARM, B. F. Adkins, Hebron, Md.—1 cow
Hi-HOLLY FARM, Charles A. Wilson, Chestertown, Md.—1 bred heifer
LANGHURST FARM, H. M. & J. M. Cecil, Sudlersville, Md.—1 cow
LANGVALLEY FARM, C. G. Lang, Glenarm, Md.—1 bull—2 heifers
LAZY RIVER FARM, O. P. Alford, III, Queenstown, Md.—1 heifer
MANOR GLEN FARM, Douglas R. Small, Monkton, Md.—1 bull—1 bred heifer
NAMREG MANOR FARM, William R. German, Monkton, Md.—1 bull—1 cow
NORTHFIELD FARM, W. T. Onley, Snow Hill, Md.—1 bred heifer
ORTMANOR FARM, E. F. Ortman, Monkton, Md.—1 cow
OVERLAND FARM, Roger I. & Howard Tolle, Jr., Baldwin, Md.—4 cows—1 bred heifer—1 open heifer
PIONEER POINT FARM, Centerville, Md.—1 bred heifer
PRI-ACQUA FARM, Kent S. Price, Chestertown, Md.—2 cows
RICH ACRES FARM, William A. Fouche, Adamstown, Md.
VIEWSITE FARM, Howard U. & Charlotte Quinn, Frederick, Md.
WOODSIDE HALL FARM, Fred C. Downey, Williamsport, Md.—1 bred heifer

For Catalogs Write... **The LOUIS McL. MERRYMAN & SONS, Inc., SPARKS, MARYLAND**

PRIMROSE FARM

Registered Guernseys

MADISON, TENN.

A FOUNDATION COW . . . The kind we feel are worthy dams for herd bulls . . . Bull calves out of cows like this and sired by **BOURNEDALE ABE'S PATRICK** or **RIEGELDALE EMORY'S TRAVELER,** he a double grandson of His Majesty of Bournedale.

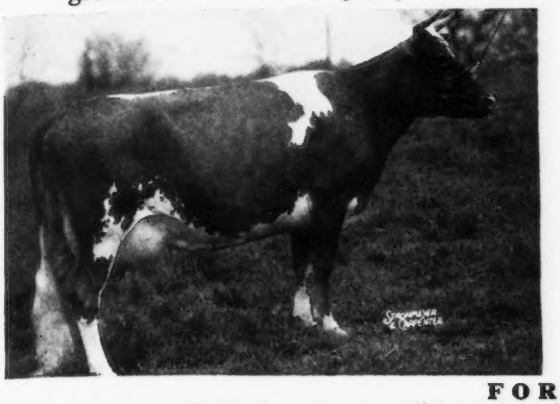

IN OUR HERD

◀ **CLEAR SPRINGS' MAXIM JANE**
10941—605—Sr2—365

A daughter of Maxim's Master Fred, A. R. and Clear Springs' Elizabeth, 13080—751—Sr2—365C, a daughter of Clear Springs' Advancer, A. R.

FOR SALE

Bull calves by our well-bred sires rich in the best of MAXIM inheritance.

Owner, F. W. PRIMROSE — Manager, CLARK W. FREEZE

For Sale

A son of C. F.'s SANTA CLAUS
Dropped MARCH 6, 1949

Out of C. F.'s WILD ROSE
10652—616—Jr3—305—3x
She by Coldspring's Romulus Lad
Out of C. F.'s Fancy Rilma Rose
11215—623—G
12178—664—CCC—2x (former Class Leader)

We also have a son of
COLDSPRING'S HARDWICK'S ATOMIC
Dropped June 9, 1948

Out of C. F.'s MISS RILMA
7123—382—FFF—2x
She by C. F.'s Lucy's Farewell
Out of C. F.'s Rilma Toddy
9505—522—GG
15152—868—AA

"By Their Records You Will Know Them"

CHESTERBROOK FARM

Berwyn, Chester Co., Pennsylvania

FEDERAL ACCREDITED — ABORTION FREE

EST. E. B. CASSATT, Owner
PETER J. BOLAND, Manager

Represented in the Franchester Sale

Green Meadow Melba

Fairlawn will send Fairlawn Performer's Dairy Girl—dropped April 13, 1948—she by Performer out of Riegeldale Melba's Dairymaid, 9308—541—Jr2—365C, 12104—715—Sr4—365C, $16,000, she out of Green Meadow Melba.

GREEN MEADOW MELBA
15342—963—Sr2—365C
NATIONAL RECORD

In the Franchester consignment is Franchester Free Melba—dropped August 8, 1947 by Langwater Freeman, A. R., out of Franchester Handy Melba she out of Riegeldale Melba's Coronet, 11604—595—DD, she a full sister to Dairymaid, $16,000.
So one is a granddaughter and the other a great granddaughter of Melba on the bottom side.

FOLLOW THE FRANCHESTER ROAD

IN THE

25th Glenburnie Sale + September 16, 1949

On GLENBURNIE FARM, LAWRENCEVILLE ROAD, TRENTON, NEW JERSEY

There will be 60 head predominately cows in full milk flow or near fresh, twenty bred heifers, close springers, 15 open heifers. Several Calfhood Vaccinated and six bulls, include:

Featuring the Dispersal of the milking herd and bred heifers from J. L. Bernard, Eatontown, N. J.

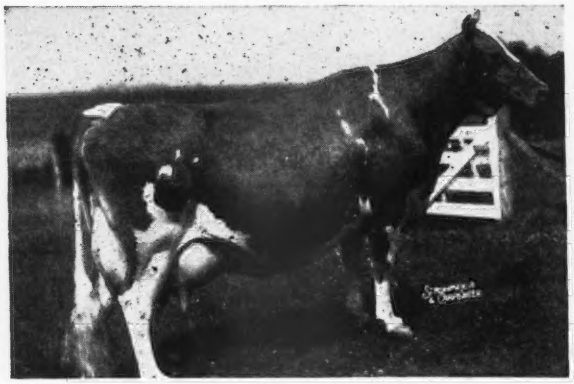

BRADFORD'S SUNBEAM

19273—1007—AA

Dam of Hominy Hill Squire, he by Riegeldale Coronation King, and dam of Hominy Hill Sunny, full sister to Squire, on test with 5901—319—Sr2—365 in 141 days. In the sale are 8 daughters of Hominy Hill Squire, all Calfhood Vaccinated, 4 are in milk and 4 are due, 1 in October, 3 in December. From this herd, 2 calved in July, 2 due in September, 3 in October, and 3 in December.

Outstanding in this herd is the two-year-old, *RIVERDALE ELLA, calved in March.

Sire: HOMINY HILL SQUIRE

Dam: HOMINY HILL MELLA, she by Fairlawn H. Flash and her maternal sister calved in June by Chedco Peter Pan, sire of Hominy Hill Alicia, 14715—760—Sr2C, sold for $4,500.

Eight heifers from Oak Hill Farm, Red Bank, N. J.

Three daughters and four granddaughters of Fairlawn Peerless Escapade, he own brother to Fairlawn Peerless Designer, A. R., sire of 23 A. R. daughters, 1 over 900, 2 over 800, 3 over 700. One is due in December, the others of breeding age this fall.

Bulls in this Sale are:

***PINE GROVE NELSON** born September 28, 1948.

Sire: MCDONALD FARMS INVINCIBLE

Dam: NAN OF EDGEWOOD FARM, 12329—596—FF—1093, 14221—670—A—1095.

***COLDBROOK HOUSEMAN** born May 1, 1948.

Sire: STERLINGOLD PRINCE EMMINENT, he by Normandy Levity Prince, A. R.

Dam: BUTLER ISLAND FAYROYAL BETTY, 15227—767—CC, 4 A. R. daughters.

***PEBBLE HILL EMORY** born November 8, 1948

Sire: RIEGELDALE MELBA'S EMORY, sold for $30,000.

Dam: HILL GIRT NOREEN, 5938—334—Sr2 in 229 days, still on test, she out of Queen Nora of Hill Girt, 518—G. She out of Aiyukpa Queen, dam of Green Meadow Queenie, 12839—728—G.

From Doral Farm

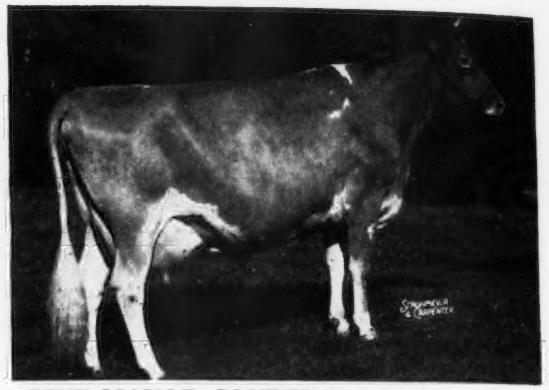

PINE MANOR COURTESY VG '47-E '48

Sold for $20,000. 11148—653—Sr4—365C. On retest completing record of 750 lbs. fat. Dam of Gardenville Rose King, $10,000, outstanding individually and his Get are most promising at Sterling Farms, Inc., Stamford, Conn.

In the sale is PINE MANOR ROSE KING, A. R.

Dropped: October 20, 1939

Sire: CORONATION KING OF PINE MANOR

Dam: PINE MANOR CROWN JEWEL, 14550—833—DD, GP '47-VG '48. Six Progeny sold for $37,400.

Pine Manor Rose King, a guaranteed breeder is sire of: McAfee's Ellen, 17868—842—5yrs—365C. On retest 4865—204—6yrs—in 69 days; McAfee's Hildreth, 8327—474—5yrs—305C—610, on retest 3140—159—6yrs—in 73 days.

Also from Doral Farm is *DORAL S. ASTER, 18 months old.

Sire: GARDENVILLE SUPREME

Dam: GARDENVILLE QUEEN ASTRID

DORAL P. LENA, 20 months old

Sire: GARDENVILLE CORONATION PRINCE

Dam: GARDENVILLE AUTOCRAT'S LEANNA, granddaughter of Argilla Fairy Lee, 15412—881—A—1095.

***GARDENVILLE KING'S CHARMING**, born January 31, 1946. Due November 10, 1949 to Pine Manor Rose King.

Sire: GARDENVILLE CORONATION KING

Dam: GARDENVILLE GOLDEN CHARM, 11326—586—Jr3—365C—1095

Two Yearling Daughters of Fairlawn

PERFORMER'S COMMANDER, he out of Fairlawn H. Imogene. She out of Fairlawn H. Imogene. She out of Green Meadow Joan, 18894—854—A.

McDONALD FARMS GLORIOUS, 8-year-old, 11456—561—GG, due in January to Fairlawn Actor's Majesty (Fairlawn Peerless Actor—Riegeldale Emory's Charlotte, 12512—651—C—1051).

Sire: BROADLAND CORONET

Dam: BROADLAND SAPHO, 12778—644—CC—1094.

A Top Cow in the Sale is

BIRCHTREE LASSIE LOO, 6-year-old

10010—500—Jr2—365

Sire: GREEN MEADS KING JAMES

Dam: BIRCHFIELD LASSONA, 11427—610—G, she by Langwater Meadow King.

FOR CATALOGS WRITE

The Pate Sales Co. - 2064 Lawrenceville Road - Trenton 8, N. J.

The Fifth Invitational Sale

To be held at GLENBURNIE FARM, Lawrenceville Road, Trenton, N. J.

Friday, October 14, 1949

Again offers Tops—We present

From Coldsprings Farm

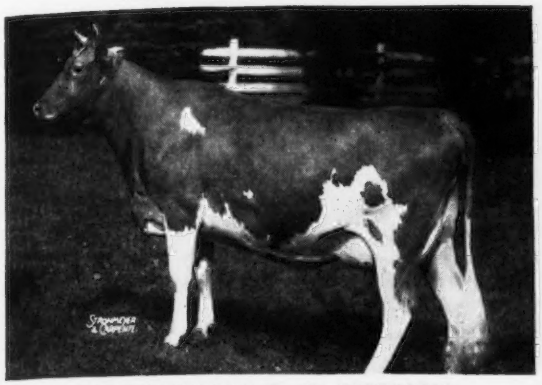

*COLDSPRING'S B. R. ROMONA

Dropped: January 23, 1946 and sold open.
Record: 14683—705—Jr2—365 (pending)

Sire: COLDSPRING'S BEAUTY'S ROMULUS, own brother to Coldspring's Romulus' Beauty, $16,500.

"It is my opinion this is the best sire ever used at Coldsprings. The daughters have size, type, particularily fine udders and are making 700 lbs. fat as 2-year-olds. Sam and Dutch gave us one of their best by this great young sire." HMP.

Her dam: COLDSPRING'S HARDWICK'S RUBY, 14452—712—Jr3—365C.
Next dam: BROCKTON'S ROYAL ROSE, 11336—643—C, 3 A. R. daughters. The dam is line-bred to Royal's Contentment.

And we asked for and were given

***COLDSPRING'S NOBLE'S COLLEEN**

Dropped: February 1, 1946, bred April 11, to son of Coldspring's Romulus' Iris, 746—FF, 869—Sr4—365C. Colleen is on test as Sr2—365 in 264 days, has 11772—578.

Sire: COLDSPRING'S ROMULUS NOBLE, A. R. whose daughters are making extremely high production.

Dam: COLDSPRING'S HARDWICK'S COLSIA, 15947—772—C. She out of Coldspring's Romulus' Cora, 12408—700—GG, 14308—744—CC. This cow we have always considered one of Sam's top brood cows and she has so proved.

From Gayhead Farm

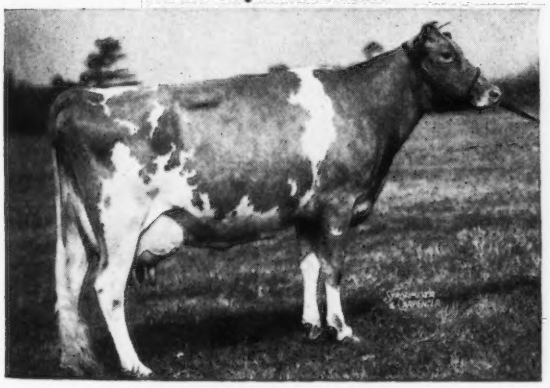

GAYHEAD'S IN-LOVE

15810—864—Sr4

Dam of Gayhead's H. I. Loyalist whose daughter *Gayhead's L. Grace is in the sale. Dropped: April 14, 1947, due October 7. This heifer was 1st Sr. Calf, 1948, Capital District Spring Show.

Her dam is Sterling Grace for which Mr. White paid $2,150 in the Eastern Guernsey Sale, 1946. She unfortunately died at calving. She was by Count Sterling, he out of Coldspring's Hardwick's Alice. The maternal granddam, Antietam Thornton's Jewel, 11158—542—BBB—610, was out of Thornton's Jewel, 13088—604—G.

And

*GAYHEAD'S H. R. BELLE, 2 year sold August 7, bred May 10 to son of Gayhead's In-Love.

Sire: GAYHEAD'S HIS ROGUE

Dam: FLINT HILL ANNA BELL, 15142—693—Sr3—365C.

This pair choicely-bred are particularily choice individually.

From Foremost

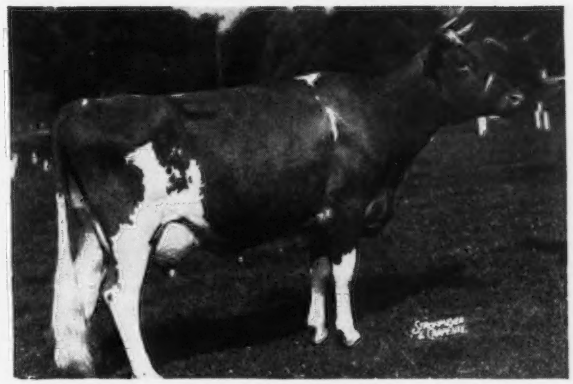

*FOREMOST ROYAL'S RASCHE—Vaccinated

Dropped: December 9, 1944, calved May 11, 1949.
Record: 12316—618—Jr3

Sire: FOREMOST ROYAL VALOR that has 72 A. R. daughters and is at the top among the greatest production sires of the breed. His granddaughter sold for $12,000 in the McDonald Sale. His own daughters win in the show ring and continue to make National Records and Class Leaders. "Rasche is an outstanding cow in every manner and we are most fortunate to have her as one of our tops in this sale." HMP.

Dam: FOREMOST RASCHE, 8879—556—G. She by Foremost Majestic, own son of Mixter Faithful, therefore, Royal's Rasche carries three crosses to Mixter Faithful as her maternal granddam is Foremost Kaprice.

and

***FOREMOST LEVITY'S TEENIEMAE**

2 years old next September, bred February 23 to Foremost J. C., he by Foremost Royal Valor, out of Superb's Faithful, 10 A. R. records average 15641—810.

Sire: STERLINGOLD LEVITY'S ROYAL (Normandy Levity Prince—Foremost Quoquette, she by Foremost Royal Valor).

Dam: FOREMOST TEENIEMAE, 10196—491—G. She by Foremost Acme out of Foremost Queeniemae, 13179—615—FF—1095, a great brood cow in the Mt. Ararat herd.

From Sterling Farms, Inc.

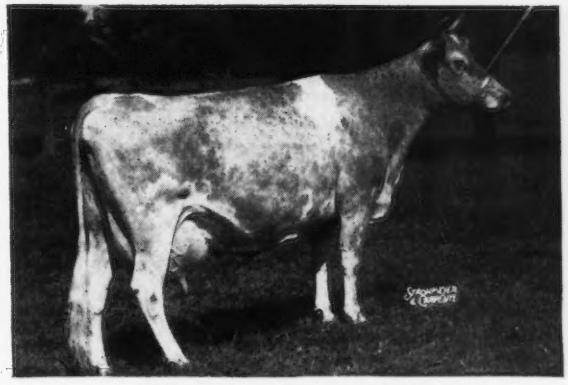

CORONATION GLAMOUR

VG '47-'48
13860—705—FF, 13753—703—Sr4—305C—2x
Class Leader 8th Place, 16601—854—5yrs—365C and 17237—903—7yrs—365C.

Two daughters on test.
Sterlingold Princess Ginger, completing record of approximately 632—Jr2.
In the Sale is Glamour's daughter, *STERLINGOLD MYRA, dropped March 17, 1948. Will be bred to Gardenville Rose King.

Her sire: FAIRLAWN MEMOIR'S PERFORMER, whose 1st 3 daughters tested have records of 677—Jr2, 617—Jr2, 611—Jr2 and a fourth indicates she will have 750 as a Jr2.
Myra's 3 nearest dams average 16887—897—her maternal granddam, Coronation Golden Rod has 17928—912—AA. "This is a real top heifer." HMP.

FOR CATALOGS WRITE

THE PATE SALES COMPANY

2064 Lawrenceville Rd., Trenton 8, New Jersey

FEATURING *our consignments*

CHESTER COUNTY SALE
September 17, 1949—Chester, South Carolina

An outstanding Bull Calf and Two good A. R. Cows

1. CLEAR SPRINGS' KING RESOLUTE
Born: JANUARY 29, 1949

Combines MAXIM FOREMOST blood lines through some of the breed's best individuals.

Sire: **Clear Springs' Primrose King,**
4 A. R. daughters and others now on test. A full brother to Clear Springs' Princess Rose, 16596—828—7yrs—365 (pending).

◀Dam: **Klondike Hollikim**
11414—516—Sr2—365C
14980—713—Sr4—365C
16583—835—7yrs—365
Sold $3,000, Klondike Sale, 1946. Highest record daughter of Klondike Hollimost, A. R.

2. CLEAR SPRINGS' HON-GEE
Born: JANUARY 1, 1945

An A. R. cow with 9175—519—Jr2—365C. She by McDonald Farms His Honor, A. R., and out of Clear Springs' Maxim A. Gee, 11616—605—Jr4—365C. She is an Advancer daughter and out of Butler Island Little Sweet J. There are no blanks in this cow's pedigree, and she is due to calve one week after sale date to the services of Klondike Premost Fashioner (McDonald Farms Predictmost—Klondike Huntress, 13076—649—BB).

3. CLEAR SPRINGS' FRED'S GIRL
Born: FEBRUARY 20, 1941

She is a Maxim's Master Fred, A. R., daughter with 11332—572—5yrs—365. No blanks in this one either. **Fred's Girl** has just calved and will greatly aid the fall milk supply along with making a good foundation cow.

VIRGINIA STATE SALE
Richmond, Virginia—October 21, 1949

A Top Notch Young Bull by a son of Riegeldale Melba's Emory, A. R.

1. CLEAR SPRINGS' MAXIM VIKING
Born: NOVEMBER 29,1948

Sire: **Renable Riegeldale Maxmost**
A son of Riegeldale Melba's Emory, A. R. $30,000, and Fairlawn Maxim Edwina, 15002—802—6yrs—365.

Dam: **Riegeldale Maxim's Daisy**
10385—577—Sr2—365C
On retest, 9031—500—Sr3—365 in 237 days (looks like over 700 lbs. fat). She is a double granddaughter of Riegeldale Melba's Emory, and is out of Riegeldale Emory's Daisy, 9893—578—FF.

VIKING—is loaded with MELBA.

His Dam

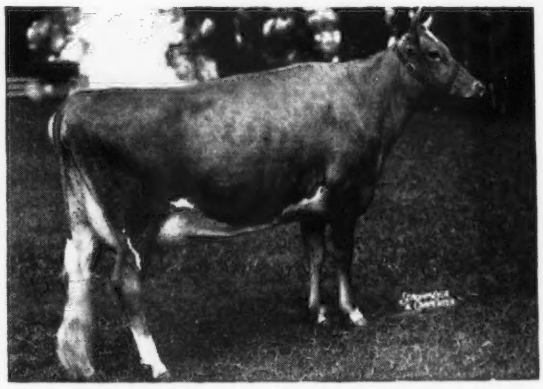

2. CLEAR SPRINGS' PRINCESS JET
Born: NOVEMBER 24, 1942
Now on retest, 8969—522—5yrs—365 in 343 days.

PRINCESS JET is by Quail Roost Maxim's Prince, A. R., and out of Quail Roost Maxim's Janet, 11895—629—B, 13348—707—AA. Janet is the dam of 9 daughters born here, and just dropped the last one at 16½ years of age. **PRINCESS JET** is due November 16, 1949 to the service of Riegeldale Emory's Majesty, A. R. (Riegeldale Melba's Emory—Bournedale Bellona, 17871—921—A).
This calf should be an extremely valuable one, whether a bull or a heifer. **DON'T OVERLOOK THIS COW.**

N. C. BANG'S FREE HERD NO. 100 . . . T. B. ACCREDITED NO. 551444

A. L. BROWN, Owner
G. H. CARTNER, Manager
ALFRED M. BROWN, Assistant Manager

CLEAR SPRINGS FARM
Concord, North Carolina — U. S. Highway 29
V. A. CUMBO, Herdsman

PACIFIC COAST BREEDERS — *Attention*

On September 20, Berryland Fruit and Dairy Farms, Haney, B. C., Canada will ship us two carloads of heifers, Langwater and Foremost blood lines, for our annual Heifer Sale, to be held here at our farm, November 5, 1949, starting at 12 o'clock noon.

Sire
FOREMOST ACME
38 A. R. daughters.
His 3 nearest dams average 17326—868. His dam, Foremost Lida, two former National Records.

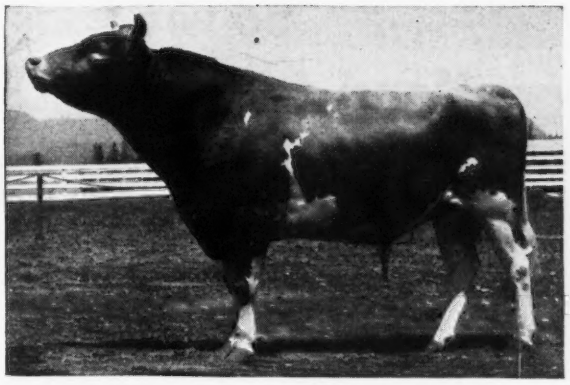

Dam
FOREMOST KEEPSAKE
12538—700—AA
7/8 sister of Prediction, 101 A. R. daughters, 30 over 700, dam of Foremost Quetzel, 13185—660—GG, 15690—830—D, 18115—914—7yrs—365C.

Foremost Canadian

Foremost Canadian is paternal half-brother to Foremost Footprint, sire of the $12,000 heifer, Foremost Footprint's Quantity, sold at the 1949 McDonald Sale, and he is sire of the few living grandsons of old **Mixter Faithful.**

Some daughters of Foremost Canadian in our November 5 sale.

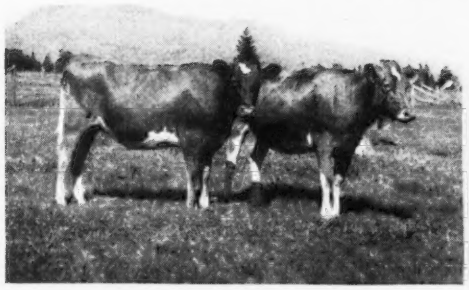

You are invited to visit our farm and see these two carloads of rugged Canadian-raised heifers after October 1, when they will be settled in their new home.

GILLAND'S FOUNDATION GUERNSEYS, Inc.

800 feet east of 99 Highway on Barnhart Road, four miles north of Turlock, California

Box 381, Rt. 4 — Phone Turlock 46-829

E. M. GILLAND, Owner

Calling All Proved Bulls!

ARE YOU BORED AT HOME?

DO ALL COWS LOOK THE SAME TO YOU?

DO YOU WHISTLE AT HEIFERS?

What You Need is a New Romance!

GET HER AT THE SEVENTH OHIO CLASSIC SALE

to be held Thursday, September 15, 1949 at the Ohio State Fair-grounds, Columbus, Ohio

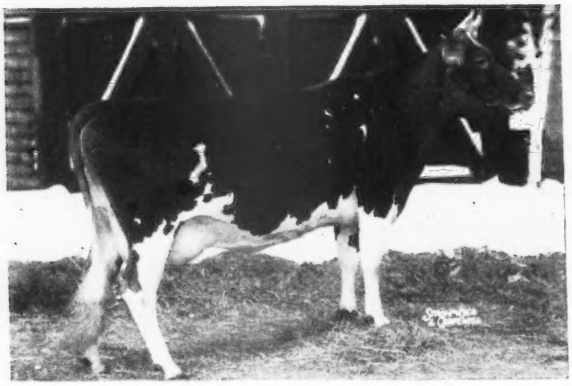

ROSEWALD ETHEL'S VANITY
Dropped: April 4, 1944

13667—778—Sr2—365C

Sire: Flying Horse King's Flute, A. R.

Dam: Rosewald Ethel
12526—624—Sr4—HIR

This is one of the tops of the sale. Fresh June 7, and selling open. Consigned by Forges Farm, Inc., Plymouth, Mass.

ADDED FEATURE: From Flying Horse Farm, South Hamilton, Mass., will come FLYING HORSE COLONEL'S AMELIA, an open heifer by Chedco Colonel out of Hilltop Butterfat Amy, 15900—800—D. This heifer is a standout in any company.

QUAIL ROOST LUCKY MAID
Dropped: March 2, 1941
8259—454—GG
10623—576—6yrs—HIR
11447—601—7yrs—365C (pending)

Sire: Quail Roost Lucky Strike, A. R.

Dam: Milkmaid of Gayhead
10904—442—GG
10914—446—AA

This is a beautiful cow that will freshen just in time for the sale. Consigned by Clay Pruett, Red Cross Farm, Winchester, Ky.

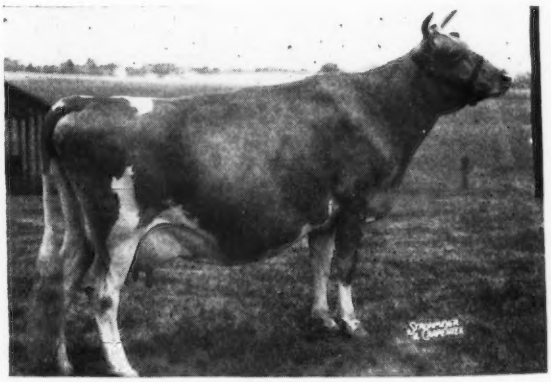

ADDITIONAL OUT OF STATE CONSIGNORS INCLUDE:

APPLEBROOK—COLDSPRINGS—FAIRLAWN—FOREMOST—GIBSON FARM—GREAT ELM—LANGWATER—KENVER—KITCHENER—McNAUGHTON—McDONALD—QUAIL ROOST—RIEGELDALE—WILGORLAN.

For Catalogs Write:

The OHIO GUERNSEY BREEDERS' ASSOCIATION — Wooster, Ohio

Calling All Unproved Bulls!

ARE YOU AFRAID OF GIRLS?
DO YOU WORRY ABOUT YOUR FUTURE?
ARE YOU SHORT-TEMPERED AND HIGH STRUNG?

What You Need is a Wife!

LOOK THE GIRLS OVER AT THE SEVENTH OHIO CLASSIC SALE

to be held Thursday, September 15, 1949
at the Ohio State Fair-grounds, Columbus, Ohio

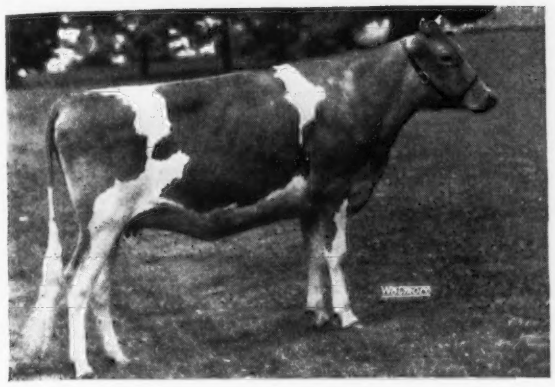

FRANCHESTER COUNTRY COLUMBINE
Dropped: AUGUST 10, 1947

Sire: ANTIETAM COUNTRYMAN, full brother to Vagabond's Steadfast and Antietam Gypsy King.

Dam: PINE MANOR COLUMBINE
9979—605—GG
12672—755—EE

This heifer is due to calve November 12, to the service of Franchester Kella's King (McDonald Farms Steadfast—McDonald Farms King's Kella, 718—Jr2—365C).

Consigned by Franchester Farms, Lyndhurst, Ohio.

ADDED FEATURE: ROSE KING'S HOPEFUL OF AVALON has been consigned by Mrs. Thomas and Arthur Harville, New Milford, Ohio. She is by Kenfleur's Rose King Marvel, A. R., and out of Avalon Hopeful Maid, 642—AA. She is the highest record female in the sale, with 16977—885—6yrs—365C (pending).

WELCOME-IN ROYAL HOLLARA
Dropped: AUGUST 16, 1946
On test: 9699—478—Jr2—305—3x—283 days

Sire: COLDSPRING'S ROMULUS ROYAL, sold for $14,200 to A. Mistr & Sons, Richmond, Va.

Dam: BETHANY WISTAR'S HOLLARA
12656—622—Jr3—365C
12476—576—Sr4—305C—3x

This is one of 3 outstanding females consigned by Welcome-In Farm, Dublin, Ohio. She will freshen November 18, to the service of McDonald Farms S. Liberal.

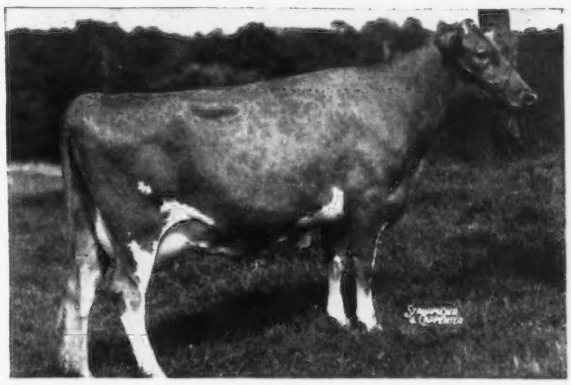

ADDITIONAL OHIO CONSIGNORS ARE: CONORA—FAIRVIEW—FIRESIDE—GRACELAND—GWENWILMAR—HIDEAWAY—HILDIEMAID—KENMAR HILLS—LINNABARY—MARK-HAVEN—OBERLAND—OLLASSES—WAY-ELLEN—WINDALE—WILLOW BROOK.

For Catalogs Write:

The OHIO GUERNSEY BREEDERS' ASSOCIATION — Wooster, Ohio

Home of . . .
High Test and Production

VISIT → **FLYING HORSE FARM**
South Hamilton, Mass.

We are going all out for the sales this fall

To The Ohio Classic in Columbus on September 15, goes a top Chedco Colonel daughter out of Hilltop Butterfat Amy.

FLYING HORSE COLONEL'S AMELIA
Born: October 25, 1948—will be sold open.

Paternal sister out of a Butterfat dam

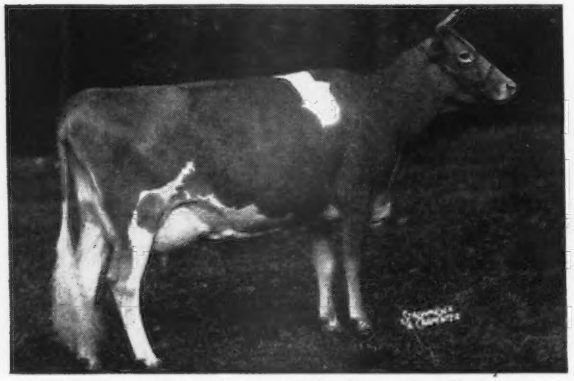

FLYING HORSE COLONEL'S DOROTHY
12622—664—Jr2—365C
Gr. Ch., Topsfield, 1947, 1948, 1949. 1st prize 3-year-old and Res. Gr. Ch., National Guernsey Show, 1948. Classified Excellent '49.

Dam

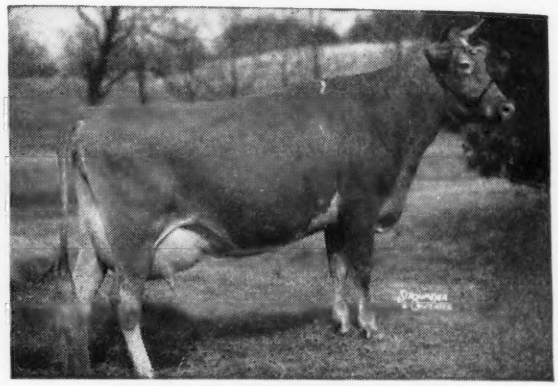

HILLTOP BUTTERFAT AMY
15900—800—D

To the Maine—New Hampshire Sale at Rochester, September 26, go two cows, a heifer and a bull calf.

LADDERLOOK NERISSA 5th
11035—580—FF
15892—843—C
Due August 7, 1949—sold open
Sire: Ladderlook Seaman
Dam: Ladderlook Nerissa
13432—700—B
Calved May 16—rebred before the sale.

CHEDCO FANTINE
13481—629—G
Sire: Chedco King of The Meads
Dam: Chedco Fantastic
9886—490—G

FLYING HORSE PHIL'S QUENELLA
Born: September 5, 1948—sold open
Sire: Argilla Royal Philosopher
Dam: Flying Horse Select's Quenella
11031—560—Jr2—365C

FLYING HORSE FAIR SPRING
Born: May 24, 1949
Sire: Argilla Fair Royal
Dam: Forges F. H. Springtime
12853—633—Sr2—305C—915*
Class Leader 4th Place
14866—749—Sr3—365C

T. B. Accredited . . . Mass. Abortion Free No. 60

FLYING HORSE FARM • ***South Hamilton, Massachusetts***

Please address correspondence to . . . COREY C. GAREY, Manager
GRAHAM FOSTER, Herdsman

FORGES FARM

INC.

ESTABLISHED 1910

PLYMOUTH MASSACHUSETTS

A Fresh 778 Senior Two-Year-Old

GOES TO THE CLASSIC . . . A REAL ONE CONSIGNED

7th Ohio Classic • Columbus, Thursday, September 15, 1949

HERE SHE IS — ON RETEST MAKING 3 POUNDS FAT PER DAY

IN THE SALE

Rosewald Ethel's Vanity

13667—778—Sr2—365C
On retest: 3083—156—5yrs—51 days

TOP INHERITANCE

A daughter of Flying Horse King's Flute, A. R., he out of Alfalfa Farm Flute, 13250—775—GG, 16206 — 962 — Jr3 — 365C, 12499 — 756 — Jr4—305C—2x, 15961—970—AA. Vanity is out of Rosewald Ethel, 12526—624—Sr4—HIR, her dam, Great Elm Ethel, 15356—764—AA, she dam of Great Elm Ellen, 10815—613—GG, 12405—707—EE, 16272—962—Sr4—365.

We have 2 daughters and a son of Vanity in our herd. One daughter—Forges F. H. Ethel, by our Flying Horse Promise bull, has 5374 lbs. milk, 254 lbs. fat as a Jr2-year-old in 133 days.

TO THE MAINE — NEW HAMPSHIRE SALE, ROCHESTER, N. H.
Monday, September 26, 1949

2 FRESH PROMISES

We are proud to send 2 fresh daughters of our proved sire to this sale. Both by **FLYING HORSE PROMISE,** 25 A. R. daughters, others on test. 8 over 700 lbs. fat, 10 over 600 lbs. fat.

PROMISE is by Dunwalke Rosebud's Butterfat, A. R. out of Alfalfa Farm Primrose, 12058—765—E, 17564—1083—Sr4—365C, **NATIONAL CLASS LEADER.**

Promise is a maternal brother to Colonel Levity ($10,000 Wey Acres) and Colonel's Promise (Flying Horse) sire of Dorothy, Res. Gr. Champ., National, 1948, E '49 and Patsy, E '47-'48-'49.

Watch

For these consignments at Ohio and New Hampshire. We will also feature in future issues our consignments to Texas, Pate's Invitational, and the New England Sales. Especially outstanding is the young bull calf we are sending to Texas. He is by Rosewald Bell Boy out of a top **Promise.** His dam has 10551—534—Sr2—365C, 14334—728—Sr3—365C.

T. B. AND BANG'S ACCREDITED (VACC.)

LOTHROP WITHINGTON, President THOS. W. PRENTICE, Manager ROBERT CLAPP, Herdsman

Consigned to the OHIO CLASSIC SALE

Columbus, Ohio - September 15, 1949

McDONALD FARMS FORE NEWTON—Born: OCTOBER 28, 1948. A very nice type son of McDonald's Foremost Prediction (two sons and a daughter sold for $16,000 in the McDonald Farms Sale) and McDonald Farms Avon, 807—BB.

HIS DAM

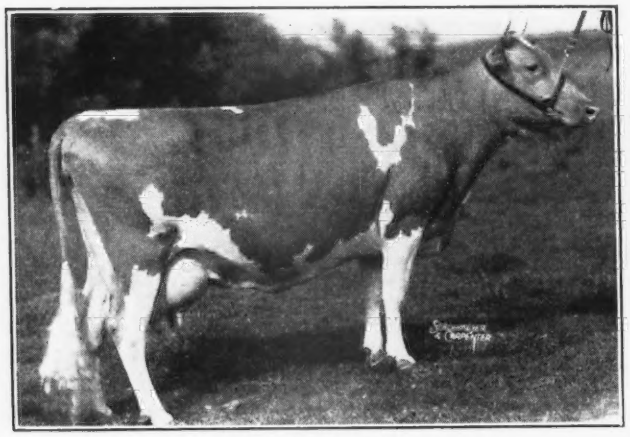

McDONALD FARMS AVON
15847—807—BB
A granddaughter of Mixter Faithful out of Rockingham Ultra Star, that has proved to be a great brood cow.

HIS MATERNAL GRANDDAM

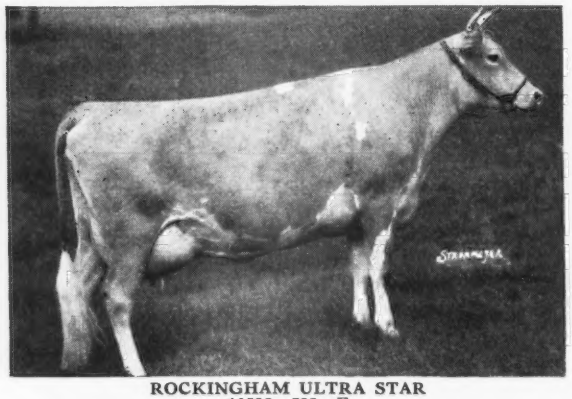

ROCKINGHAM ULTRA STAR
10538—533—F
Two daughters over 800 pounds. 3 A. R. sons. A Rockingham Ne Plus Ultra daughter of the great brood cow, Imp. Starlight of the Fontaines.

THIS COW'S DAUGHTER

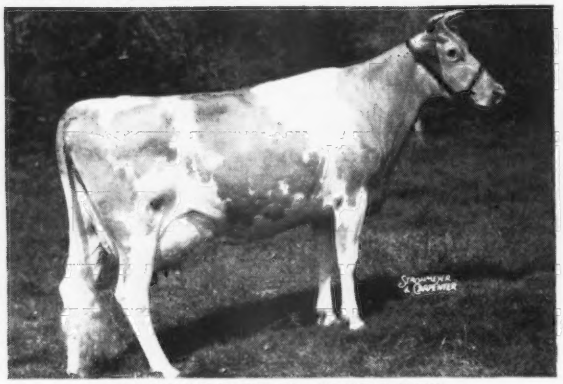

McDONALD FARMS KING'S JUNE
11378—482—Sr2, partly on 2x milking.
A Myhaven King daughter of McDonald Farms Danice, 746—AA. June is a full sister-in-blood to McDonald Farms Dairymaid, sold for $8,000. June's daughter by McDonald Farms Predictor (double grandson of Foremost Prediction and herd sire at Caumsett Farm), is in the sale. She is due November 2, to the service of McDonald's Foremost Prediction, the sire of Fore Newton.

HIS SIRE'S FULL SISTER

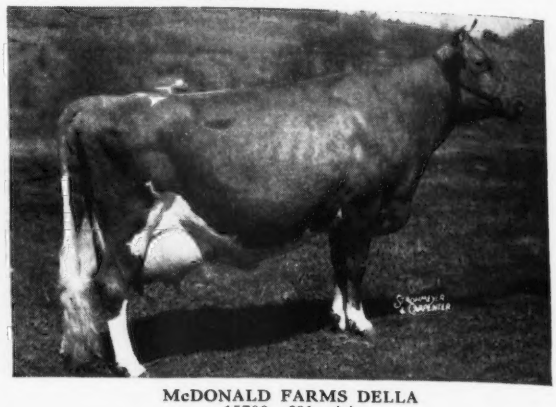

McDONALD FARMS DELLA
15700—681—AA
E '47—'48
A daughter of Foremost Prediction (most 700 pound daughters, most Excellent daughters), out of Douglaston Lady Augusta, only Excellent cow with four Excellent daughters.

HIS PATERNAL GRANDDAM

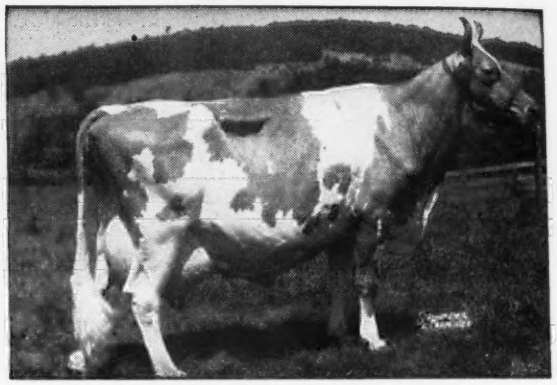

DOUGLASTON LADY AUGUSTA
12106—607—E
Five A. R. daughters average 14792—731. The only cow of the breed to classify Excellent and have four Excellent daughters.

THIS COW'S DAUGHTER

SNAPSHOT PICTURE

McDONALD FARMS HEIRESS
11540—627—Jr3—365
One daughter 622—Jr2
A McDonald Farms Prediction daughter of McDonald Farms Flame, 605—E, one of our best families. Heiress' daughter by Myhaven King is in the sale. She is bred to McDonald Farms D. Majestic, a full brother to McDonald Farms Ilamae (sold for $5,500) now going at an 800 pound rate at Ben Tulloch Farm.

BREED BY CHOICE NOT BY CHANCE

McDONALD FARMS • Cortland, New York

J. M. McDONALD, Owner — H. M. THOMAS, Herdsman — K. C. SLY, Manager

Our Ohio Classic Sale Consignment - September 15, 1949

Franchester Country Columbine

Born AUGUST 10, 1947

Sire: ANTIETAM COUNTRYMAN
Franchester Country Jonquil
6091—253—Jr2 in 168 days
Franchester Country Camellia
5509—252—Jr2 in 157 days
Franchester Country Ivy
1889—79—Jr2 in 49 days
Due to freshen November 12, 1949

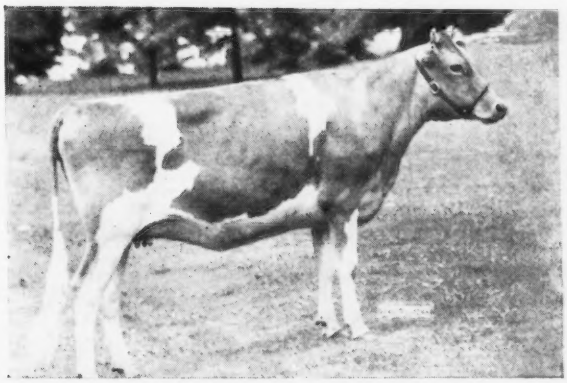

Her Dam

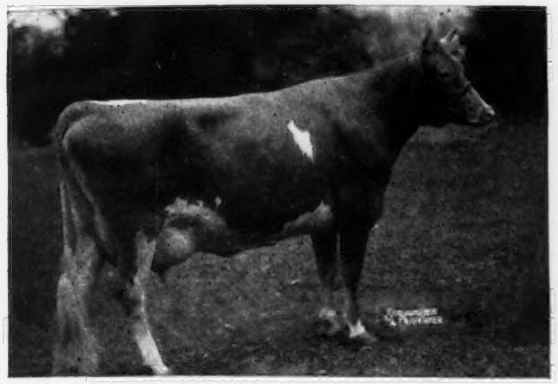

PINE MANOR COLUMBINE
9979—605—GG
12672—755—EE
GP '47. Sold for $3,150
4 sons in service. 1 daughter

Her Maternal Brother

FRANCHESTER COMMANDO ACE
Sire: Curtiss Franchester Levity Ace, Jr. Ch., Ohio, 1947, 1st prize 2-year-old, 1948 Junior Sire at Villa-Way Farms and Franchester. Maternal brother to Pine Manor King's Image.

The Service Sire

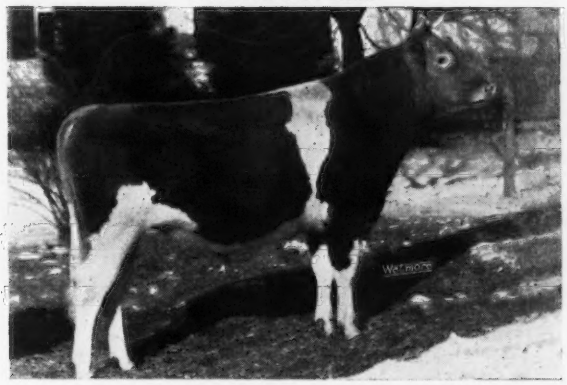

FRANCHESTER KELLA'S KING
(Junior Sire at Franchester)
Sire: McDONALD FARMS STEADFAST
Dam: McDONALD FARMS KING'S KELLA, VG '49
13991—718—Jr2—365C

Country Columbine comes from a good-uddered, high testing female line that is noted for their production. Plan to see her at the Ohio Classic, September 15, at Columbus, Ohio.

FRANCHESTER FARMS • Lyndhurst, Ohio

ACCREDITED FOR BANG'S AND T. B.

CHARLES B. BOLTON, Owner — C. E. EBY, Herdsman — C. R. HUSTON, Manager

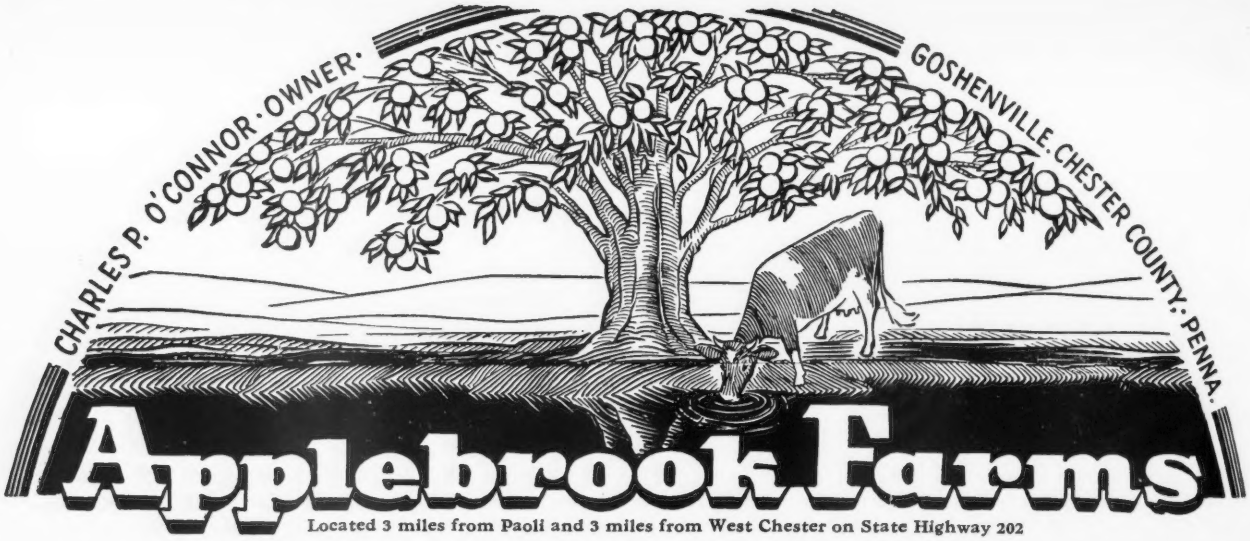

Located 3 miles from Paoli and 3 miles from West Chester on State Highway 202

TO THE OHIO CLASSIC, COLUMBUS, OHIO, THURSDAY, SEPTEMBER 15

ONE OF OUR BEST . . . A POTENTATE OUT OF ALIDA

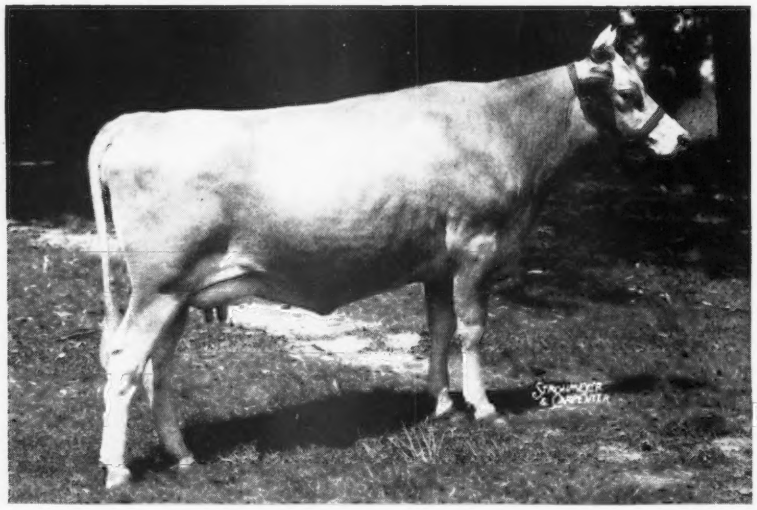

IN THE SALE

Applebrook's Potentate's Neda

Born: November 21, 1946

One of our top 2-year-olds.

Her Sire

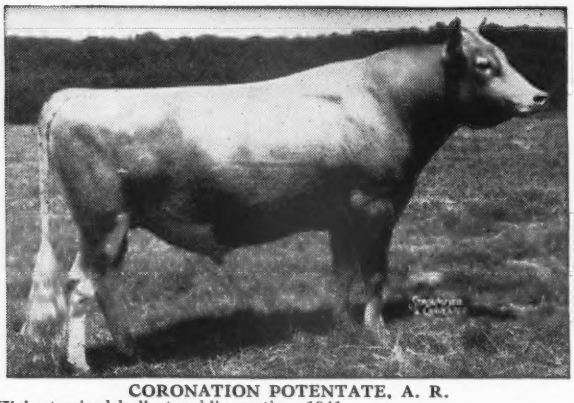

CORONATION POTENTATE, A. R.
Highest-priced bull at public auction, 1941.
Sire: GREEN MEADOW MAHOMET, A. R. Dam: GREEN MEADOW PORTIA, 11939—629—F. He is a **double** grandson of **Green Meadow Coronation King** and a maternal brother to Green Meadow Peerless, A. R.—3 Excellent daughters and **10 daughters well over 800 lbs. fat.**

Her Dam

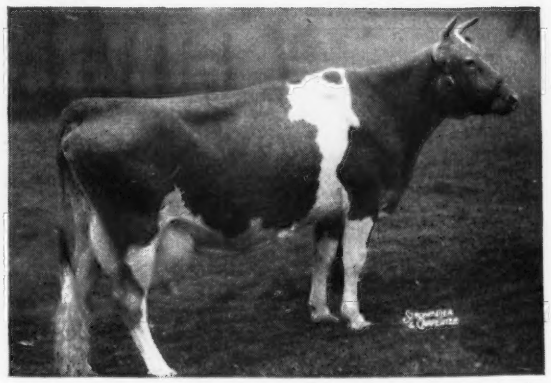

(Photo taken at 8 years of age)
CLORA'S POINT ALIDA
15681—670—8yrsC
Milked 58 lbs. on 2x. Milking at 10 years of age. A grand old cow. A daughter of Woodbine's Maywick, A. R., son of Maywick, A. R., and Woodbine's Daughter, she by Edgemere Leader, A. R., out of a daughter of Imp. Itchen May King.

COME TO THE CLASSIC. LOOK FOR NEDA—A TOP POTENTATE OUT OF A GRAND COW.

T. B. ACCREDITED . . . BANG'S FREE

DONALD G. BROWN, Herdsman — Mail Adress: ROUTE 3, WEST CHESTER, PENNSYLVANIA

WELCOME-IN FARM

BANG'S ACCREDITED 323 . . . T. B. ACCREDITED 409752

TO THE OHIO CLASSIC

Columbus, Ohio . . . Thursday, September 15, 1949

3 HEAD

A Top Royal Daughter out of an A. R. Wistar

IN THE SALE

◀— WELCOME IN ROYAL HOLLARA

Born: AUGUST 16, 1946

On test, 9699—478—Jr2—283 days.

Sire: COLDSPRING'S ROMULUS ROYAL ($14,200) a son of Langwater Romulus out of Coldspring's Hardwick's Beauty (see below).

HOLLARA'S PATERNAL GRANDDAM

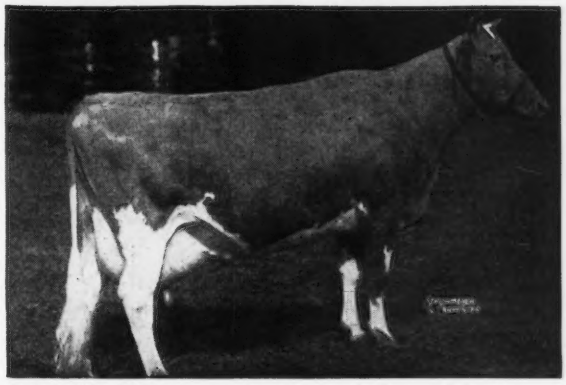

COLDSPRING'S HARDWICK'S BEAUTY —▶

17614—824—6yrs
E '47—'48

Sire: HARDWICK'S ROYAL, A. R.

Dam: VALLEVUE BUTTERFAT BEAUTY
18914—937—AA
E at 12 years of age '47
E at 13 years of age '48

Hollara is out of Bethany Wistar's Hollara, 12656—622—EE, VG '47, a daughter of Green Meads Wistar, A.R., and out of Bethany Favor's Hollara, 15267—738—D, that is by Gayhead's Favor out of Rockingham Hollara, 13648—723—AA.

This choice 3-year-old combines the blood of the Beauty—Wistaria—Country Flower and Hollara families.

Also Consigned . . . An Advance out of a Forward

2 . . . WELCOME-IN ADVANCE POLLYANN

Born: JANUARY 26, 1948
Sire: Langwater Advance, A. R.
Dam: Welcome-In Forward's Pollyann, 12677—508—Jr2, a daughter of Langwater Forward, A. R. ($15,000).

A Heritor out of an Advance

3 . . . WELCOME-IN HERITOR MARY

Born: DECEMBER 12, 1948
Sire: RIEGELDALE MELBA'S HERITOR—a son of Riegeldale Melba's Emory, $30,000, and out of Riegeldale Melba's Betsy, A. R., a daughter of Green Meadow Melba, 15342—963—Sr2C, National Leader.
Dam: WELCOME IN ADVANCE MARY, a daughter of Langwater Advance (sire of Pollyann—see above). Mary is on test.

W. W. McKITRICK & SON, STATION B, COLUMBUS, OHIO **Farm is located at DUBLIN, OHIO**

WILLOW BROOK consigns...

7th OHIO GUERNSEY CLASSIC

Columbus, Ohio • September 15, 1949

2 Vaccinated Daughters of Langwater Triumph, A. R.

11 P. R. sons—36 A. R. daughters

A Paternal Sister

Record:
14392—733—Jr3—365

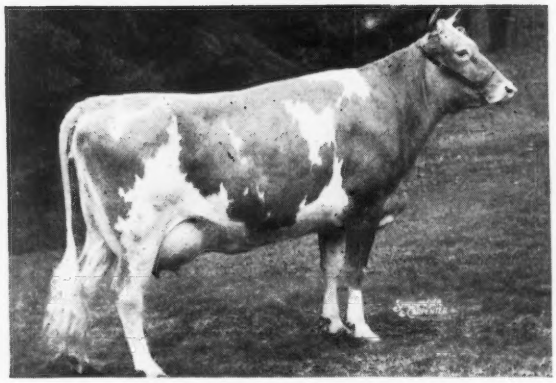

Sold for $2,700 to Milmoore Farm, Fremont, Ohio, in the 1946 Ohio Classic.

WILLOW BROOK'S MILLIE GRACE

WILLOW BROOK'S CARRIE, born MARCH 12, 1946

WILLOW BROOK'S CORA ANN, born FEBRUARY 3, 1947

Due on October 24 to:

LANGWATER BENEDICT (Langwater Valencian, A. R.—Langwater Bounty, 12148—610—B, a Countryman daughter). Both Carrie and Cora Ann are out of daughters of Franchester Steadfast, A. R.

The daughters of TRIUMPH are TOP COWS. They have the ability to go into other herds and be outstanding.

Here are a few:

WILLOW BROOK'S MABEL FERN, 18079—840—5yrs—365
WILLOW BROOK'S ROXIE, 17324—831—6yrs—365
WILLOW BROOK'S NELLIE MAY, 16009—760—A
WILLOW BROOK'S MILLIE GRACE, 14392—733—Jr3—365
WILLOW BROOK'S MAXINE 2D, 14796—717—A
WILLOW BROOK'S JEANETTE, 16544—730—A
WILLOW BROOK'S MAXINE, 14796—717—A
WILLOW BROOK'S JANETTA, 15992—716—BHI
WILLOW BROOK'S MARY LEE, 15730—701—AA

TRIUMPH is by Langwater Merrymaker, A. R., out of Langwater Tulip, 11038—619—G, 3 A. R. sons, 1 A. R. daughter.

TRIUMPH daughters are real cows that produce for a profit.

We recommend these TRIUMPH daughters

WILLOW BROOK FARM • DANVILLE, OHIO

WM. MIZER & SONS

Going to Columbus

Consigned . . . 7TH OHIO CLASSIC

Columbus, Ohio, September 15, 1949

Kitchener Fearless Camellia

Born: AUGUST 30, 1947

A Paternal Sister

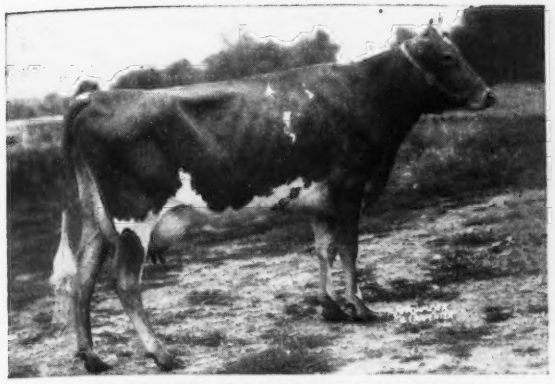

KITCHENER FEARLESS FAITHFUL
11808—622—Jr2—365C
Sire of Camellia:
McDonald Farms Fearless, A. R.
Sire of many top daughters that have gone into other herds and done well.
S: MYHAVEN KING, A. R.
D: AIYUKPA L. QUEEN, 11177—653—G.
A granddaughter of Shuttlewick Levity, A. R.

Her Maternal Sister

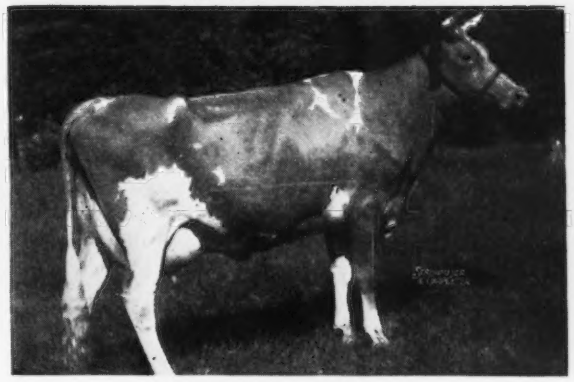

KITCHENER CONNIE
9487—558—GG
Her Dam: **WINNETUXET CONNIE 2d**
9193—553—AA

Her Paternal Granddam

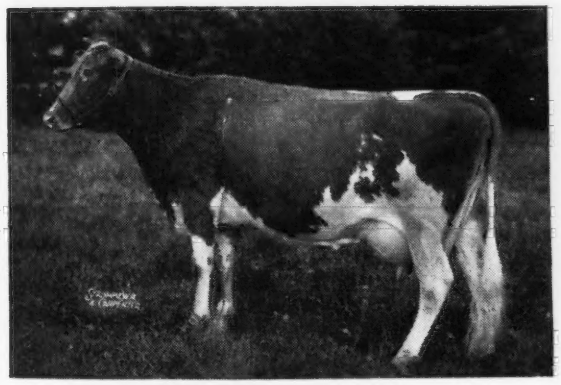

AIYUKPA L. QUEEN
11177—653—G
A granddaughter of Shuttlewick Levity, A. R.

Her Maternal Granddam

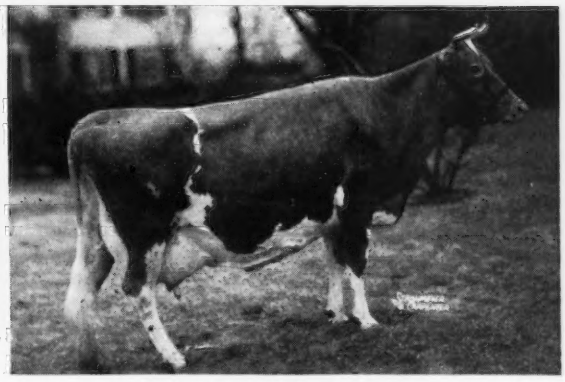

WINNETUXET CONNIE
12750—745—AA

CAMELLIA was bred May 15 to Kitchener Almo Levity (McDonald Farms Fearless, A. R.—Kitchener Royal Princess. Next dam: O'Hara's Farm Princess, 15453—816—A).

CAMELLIA will be there with rich LEVITY BLOOD and strong female line, bred to a promising young bull.

T. B. ACCREDITED 243954
BANG'S FREE 86
R. B. HAYDEN, Owner

Kitchener Farm

BILLERICA, MASSACHUSETTS
A. C. BARNARD, Manager

A Full Page of Top Consignments

To the **7th Ohio Classic—Columbus, Ohio, September 15, 1949**

GREAT ELM C. GLENDA
Born: April 6, 1946
Now on test, 10240—532—Jr2—365 in 311 days

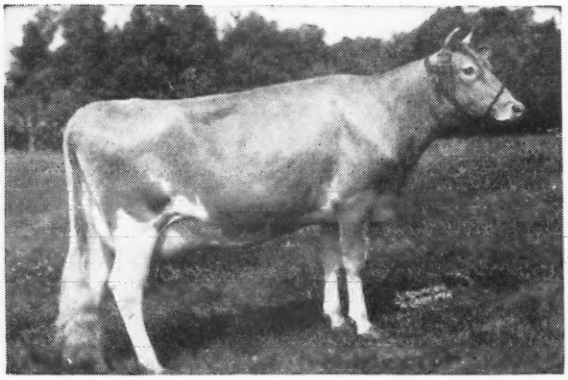

13134—695—Jr2—365
13820—699—Sr3—365C (pending)
Sire: **Groton House Caesar's Polinius, A. R.**
A sire of high uniform production, 18 daughters average 12380—608.
Dam: **Great Elm Glenda,** 11768—661—GG, 12754—718—5yrs—365C

A Paternal Sister
◀**GREAT ELM C. ARLINE**
10687—578—Jr2—365
Sold for $1,200, 7th Topsfield Sale, 1946.

C. Glenda is bred to Great Elm Royal Philosopher, 1st Jr. Yearling and Grand Champion, N. H. Parish Show, 1948, 1st Sr. Yearling and Jr. Champion, Topsfield Spring Show, 1949.
ROYAL PHILOSOPHER—is a son of Argilla Royal Philosopher, $28,500, out of Great Elm C. Donna Lou, 14387—694—Jr2—365. A daughter of Groton House Caesar's Polinius, A. R. (above).

To the **Maine—New Hampshire Sale, September 26, 1949—Rochester, N. H.**

GREAT ELM C. EVA Born: April 6, 1944
10687—578—Jr2—365C, 13079—672—Jr4—365C (pending)
Dam: Great Elm Eva. C. Eva will be sold open.

GREAT ELM HIS BLONDORA Born: June 15, 1947

Sire: **Gayhead's His Pride, A. R.**
Many good daughters in our herd.
Dam: **Sheldegren C. Blondora**
A daughter of Caumsett Chieftain, A. R.

A Paternal Sister
◀**GREAT ELM HIS ELLA**
12772—607—Sr2—365C
13091—666—Sr3—365C
Sold for $2,000, The Guernsey Sale, 1947.

His Blondora is bred to Great Elm Royal Philosopher (above) and is due in November.

To the **Connecticut State Sale, September 13, 1949—Farmington, Conn.**

A **Bell Buoy** daughter out of a **His Pride, GREAT ELM BE-ROSAMOND,** born, May 1, 1947. **Rosamond** is due in early October to Great Elm Royal Philosopher.

We are Pleased to Have These Females Represent Our Farm.

We Believe You Will Be Pleased With Them.

"QUALITY DOES NOT COST—IT PAYS"
T. B. Accredited N. H. Bang's Accredited 275
A. J. YOUNG, Proprietor

GREAT ELM FARM
R.F.D. No. 3, Dover, New Hampshire

McNAUGHTON FARMS

FROM NORTH CAROLINA → OHIO — Goes

McNaughton's Noble Marguerite

Born DECEMBER 12, 1947

Consigned: 7TH OHIO CLASSIC

September 15, 1949 — Columbus, Ohio

Sire: **QUAIL ROOST NOBLE MAX**, a son of Cesor Noble Maxim, A. R. and Quail Roost Maxim's May, 11629—650—BB, a daughter of High Point Prince Maxim, A. R.

Her Maternal Grandsire

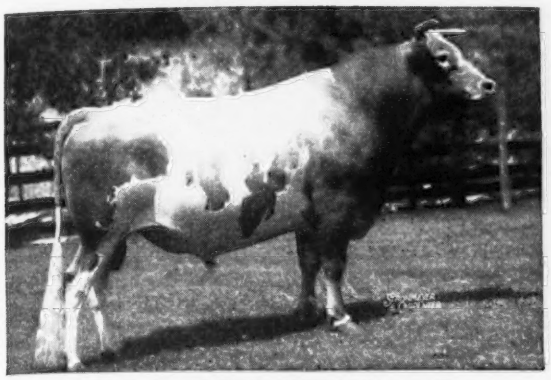

LANGWATER CORSICAN, A. R.
7 nearest dams average 16081—788. 15 nearest dams average 15361—754. 20 A. R. daughters, 4 over 600, 11 over 500 lbs.—mostly as 2-year-olds. **Traces to the Coronet and Country Flower families.**
Sire: LANGWATER MOONLIGHT, A. R.
Dam: LANGWATER CORAL, 18019—853—A.

Paternal Sister to Her Sire

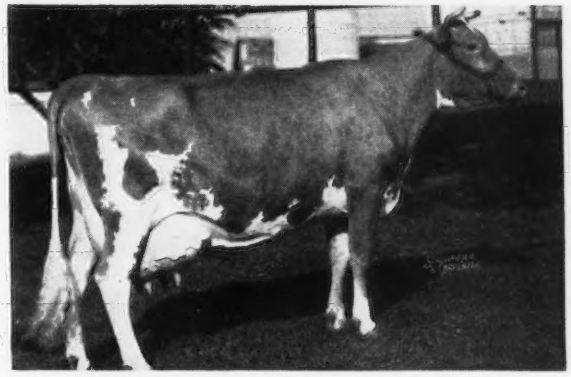

QUAIL ROOST NOBLE PRIMROSE
13895—704—GG, 12415—630—4E, 15730—744—Jr4—365C, 13411—644—5yrs—305C. E '48-'49. 1st 4yrs., Sr. & Gr. Ch., D. C. C., 1946. Gr. Ch. and 1st Best Udder, N. G. S., 1947.
Dam: **McNaughton's Corona**
13693—577—Jr2—365C
A daughter of Langwater Corsican, A. R.

Her Service Sire

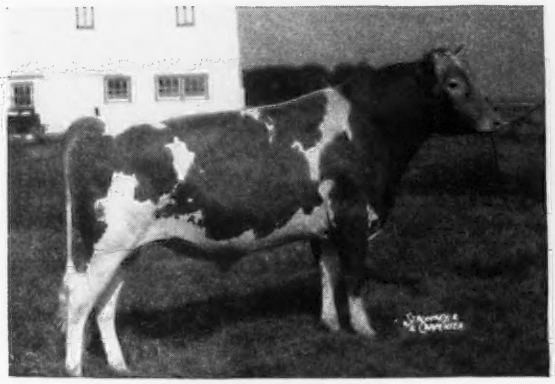

LANGWATER SUN
Sire: LANGWATER ONWARD
Dam: LANGWATER BELLEDAME, 13459—705—F.
Sun like **Corsican** also traces to Jean Du Luth Coronet, 20004—952—AA (former National Leader).

A Paternal Sister to Her Dam

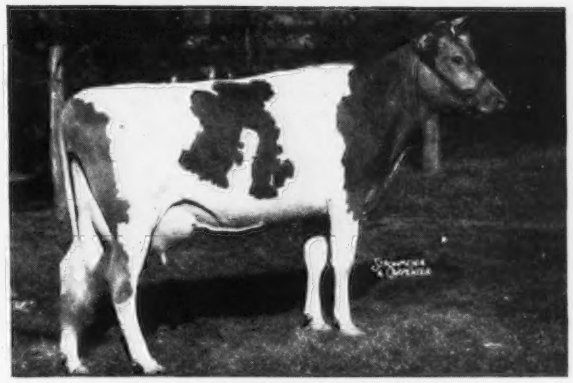

McNAUGHTON'S CHARMAY
13018—660—Jr2—365C

MARQUERITE is bred to **LANGWATER SUN**—so you have plenty of CORONET and COUNTRY FLOWER tied up in this heifer and her calf.

T. B. ACCREDITED No. 540366 . . . N. C. BANG'S FREE No. 409

EST. M. D. McNAUGHTON, Owner — C. D. BRIGHT, Manager

Hendersonville, North Carolina

THE ORIGINAL SOURCE OF CORONATION BREEDING

Consigns

MAINE-NEW HAMPSHIRE SALE

Rochester, New Hampshire, Monday, September 26, 1949

4 Head

3 by Coronation Melba's Majestic—Top Bull at Public Auction, to date, this year—$8,500. **1** by Coronation Melody Master.

Sire of 3 animals in the sale

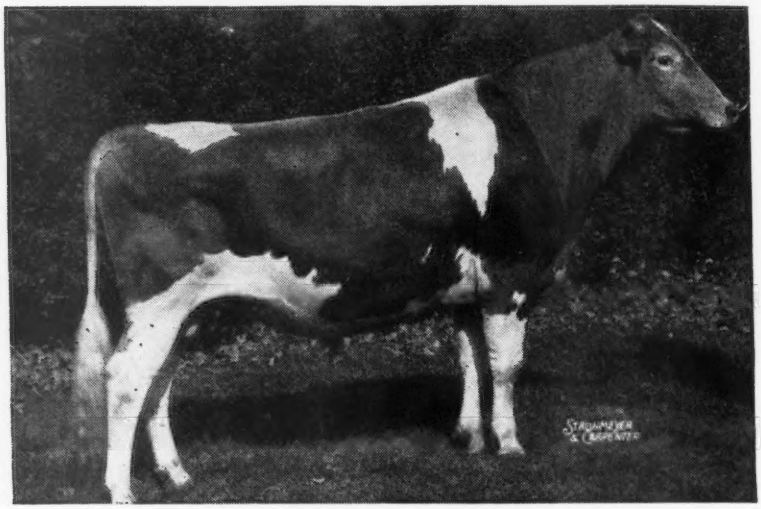

CORONATION MELBA'S MAJESTIC

Sold to Henry D. Mercer, Hominy Hill Farms, Colts Neck, N. J. for $8,500.

Top Bull at auction, 1949.

Sire: CORONATION LEVITY PRINCE, A. R.

Dam: CORONATION MELBA, 13001—804—Jr2—365C

Traces to Melba and Levity close-up.

The 3 Majestics In The Sale

1. **CORONATION ANTONETTE . . .** Born April 18, 1947
   Dam: Coronation Lovely Lady, 10427—531—Jr2—365C. A daughter of Coronation Pharaoh A. R. out of Courageous' Judy of E. C. She is due about October 24 to Coronation Climax, A. R. (Fra-Mar Farm King, A. R.—Green Meadow Celeste, 14812—668—F, 2 A. R. daughters, 2 A. R. sons).

2. **CORONATION MAJESTIC HOPEFUL . . .** Born July 1, 1946
   Dam: Pine Manor King's Hope, 470—G, a daughter of Coronation King of Pine Manor, A. R. ($11,500) and out of Coronation Althea, 550—Jr2C, 615—Jr3C, 641—A. She is bred to Coronation Hector—our senior herd sire and a grandson of Green Meadow Coronation King, A. R.

3. **CORONATION MAJESTIC'S PRISCILLA . . .** Born November 28, 1946
   Dam: Coronation Princess, a 440—Jr2-year-old daughter of Fra-Mar Coronation Noble. She is due about October 28, to Coronation Climax.

The Melody Master

4. **CORONATION MARTHA . . .** Born February 8, 1947.
   Sire: Coronation Melody Master (Pine Manor Levity King—Pine Manor Melody Princess, 10676—555—GG). Dam: Courageous' Judy of E. C., 15178—682—D, a paternal sister to Green Meadow Coronation Prince, A. R.

WALTER S. HOOVER, Owner

HENRY FISKE, Manager

★

CORONATION FARM

Williamstown, Massachusetts

2nd Maine-New Hampshire Sale

Rochester, New Hampshire + Monday, September 26, 1949

1:00 P. M., E. S. T.

55 Head

6 Bulls + 15 Cows + 24 Bred Heifers + 10 Open Heifers

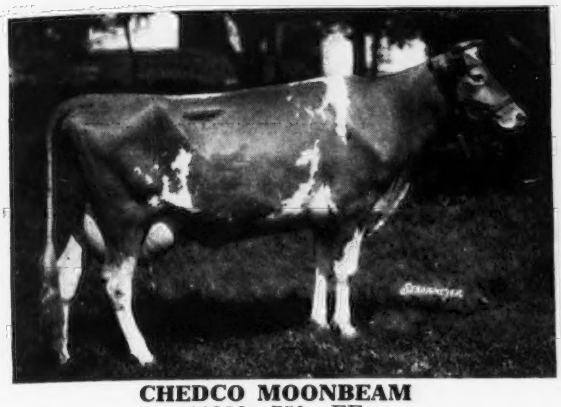

CHEDCO MOONBEAM
11986—750—FF
Granddam of
CHEDCO MAYFLOWER
Dropped March 16, 1948
Sire: Chedco Captain
Same family as Chedco Colonel, Chedco Advance, etc. Consigned by C. E. COTTING, CHEDCO FARM, BERLIN, MASS.

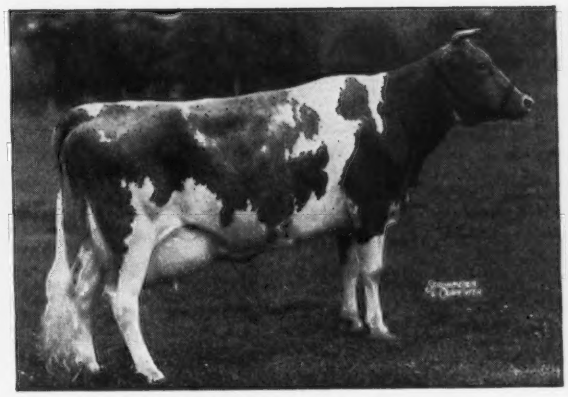

FOREMOST OLD ROSE
15220—742—A

1st 3 yrs., N. D. S., N. Y., Md., E. S. E., 1940; 1st 4 yrs., N. D. S., 1941.

Paternal granddam of

BAIN RIDGE BUTTERCUP, a bred heifer, consigned by J. B. REID, BAIN RIDGE FARM, FRANCESTOWN, N. H.

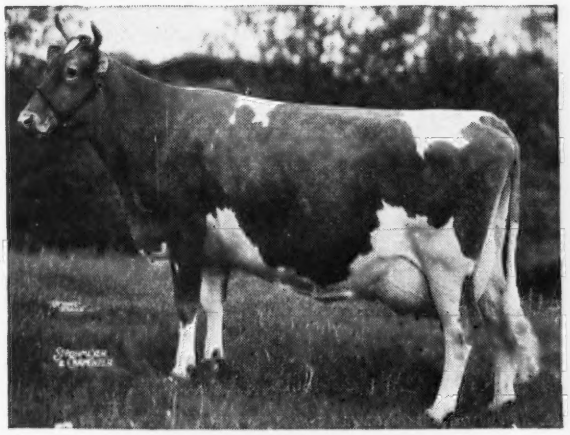

ALFALFA FARM PRIMROSE
12058—765—E, 17564—1083—Sr4—365C,
National Record. E '48

Represented by two paternal granddaughters, **FORGES PRIMROSE STAR,** dropped March 31, 1948, will be bred to Langwater Peterson, by Flying Horse Promise out of Forges Star, 536—G, 594—AA, and **FORGES F. H. SEQUEL,** 9871—541—Jr2—365C, fresh July 3, by Flying Horse Promise out of Forges Galli Sequel by Imp. Bickleigh Sequel. Consigned by FORGES FARM, INC., PLYMOUTH, MASS.

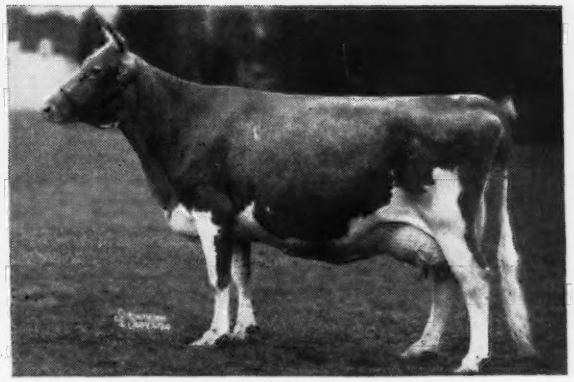

GREEN MEADOW SYLVIA
12856—634—DD, 13304—613—BB

1st Aged, Sr. & Gr. Ch., E. S. E., 1936; 1st Aged, Sr. & Gr. Ch., Ill., Ind., Ohio, 1937; 3rd Aged, N. D. S., 1937.

Represented by her paternal granddaughter, WEBOTUCK LADY JOY, will be fresh with her first calf, by Lincoln Gay Prince. Consigned by WILLIAM L. VAUGHAN, ELM HILL FARM, HALLOWELL, MAINE.

For Catalogs Write.. **The LOUIS McL. MERRYMAN & SONS, Inc. - SPARKS, MARYLAND**

OKLAHOMA Guernsey Breeders

"Guernsey Center of The GREAT SOUTHWEST"

A SON OF KING OF THE MEADS

He mixes for you top American and Island bloodlines

Meadow Lodge Rex's Romeo

Sire: **Bournedale Rex, A. R.,** 92 A. R. daughters, 20 A. R. sons

His Daughters Produce

Many have made over 400 lbs. fat on 2x milking.

OVEN GIRLIE'S JUBILEE
13822—633—6yrs—365C
OVEN DIVINATION'S SUE
12566—582—Jr4—365C
OVEN'S ACTRESS JUNA
11878—558—Sr4—HIR
OVEN MAYFLOWER'S LADY
11045—531—Jr4—305C
OVEN DIVINATION'S MONA
10460—520—Sr2—HIR
OVEN GIRLIE'S LEVITY
10198—515—Sr3—365C

His Dam

ANTIETAM MONA ——▶
9271—448—E

2nd Dam: **Imp. Krysta's Mona of Les Jetteries**
13001—676—C, 17328—794—A
3 A. R. daughters, 4 A. R. sons.

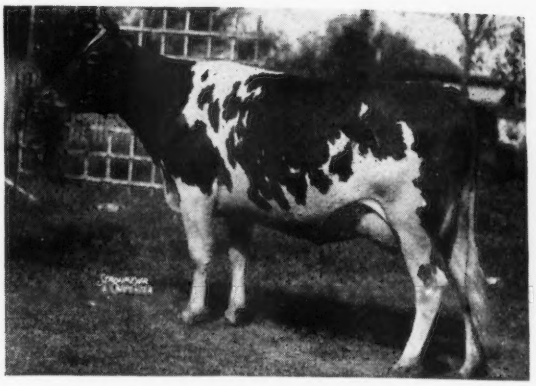

ROMEO sons are for sale. Write us today.

JERRY OVEN FARM · ENID, OKLAHOMA

EARL GEURKINK — PHARES ENGLE, Herdsman

SELLING

WOLFPEN AMBASSADOR . . . Ready for service. Sire of 5 daughters in our herd. Ambassador was born March 30, 1946. **Sire:** Langwater Lively Lad, A. R., a son of Langwater Countryman, A. R. out of Langwater Lively Lass, 11813—672—G. First daughter of Lively Lad to freshen had 13033—673—Jr2. **Dam:** Wolfpen Anxiety, **10652—719—Sr4—305—2x.** Next Dam: Wolfpen Annie, 12698—795—B.

Ambassador is a full brother to Wolfpen Assam, sire of Edgewood Farm's Barbee, first prize Heifer Calf, National Guernsey Show, 1948.

Also For Sale

2 Ambassador sons of serviceable age. One born June 1, 1948 out of Fawnwood Butterfat Nymph, 10257—463—Sr3—305C—2x, 9859—479—Sr2—305C—2x. **The other born March 12, 1948** out of a full sister to Nymph. Both are nice typy animals.

FEMALES ALSO FOR SALE

A choice selection of young stock out of daughters of our proved sire, Elm Grove Butterfat Oscar, A. R. Sixth highest production transmitting sire indexed in 1941.

Herd Accredited for T. B. and Bang's

H. J. SCHEIDHAUER, Owner

FAWNWOOD GUERNSEY FARM

Rhinelander, Wisconsin

You Will Like—

THE FASCINATOR—VIKING cross

McDonald Farms Fascinator, A. R.

Sire: **Foremost Prediction, A. R.**

Dam: **Foremost Jenaveve**
12448—634—AA
3 A. R. daughters

Riegeldale Emory's Viking

Sire: **Riegeldale Melba's Emory, A. R.**
$30,000

Dam: **Riegeldale Viking's Isabelle**
11828—601—GG
13296—679—CC
14394—772—AA

Their sons from good A. R. cows are for sale

VIRGINIA CONFERENCE ORPHANAGE

VICOR'S FARM

3900 West Broad Street—Richmond, Virginia

J. G. SIRLES, Manager — Telephone 5-3075

OKLAHOMA Guernsey Breeders

"Guernsey Center of The GREAT SOUTHWEST"

The **Elm's Barbara Rose** influence is being carried on in our herd.

GOLDEN DEW ESQUIRE

Sire: Meadow Lodge King's Esquire, A. R., a son of Langwater King of the Meads, A. R.

His Dam

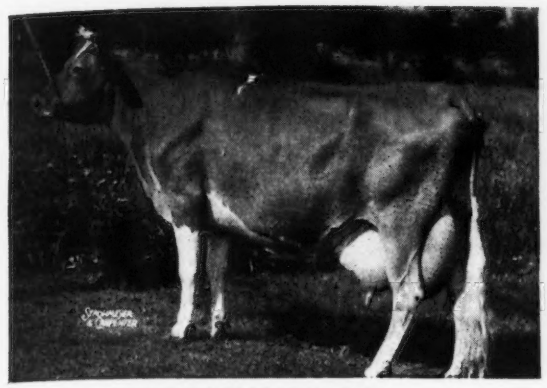

ELM'S BARBARA ROSE

12873—660—Sr3—305C—2x
17427—837—Sr4—365—2x, State Champion
17844—869—6yrs—305C—2x, National Record
17549—842—7yrs—305C—2x, Class Leader 3rd place

ESQUIRE sons are for sale

GOLDEN DEW GUERNSEY FARM

MUSTANG, OKLAHOMA
15 miles S. W. of Oklahoma City, Okla.
ROBERT CHARLES GRIGGS, OWNER

A Levity-bred Sire With A Cross to the Country Flower and Faithful Families.

Langvalley Levity Romulus

Born NOVEMBER 4, 1946

Sire: CURTISS FRANCHESTER LEVITY ACE
Sold for $37,000. A son of Coronation King of Pine Manor, A. R. ($11,500) and out of Green Meadow Levity, 13961—707—FF ($17,500). Carries 42% of the blood of Green Meadow Coronation King, A. R.

His Dam

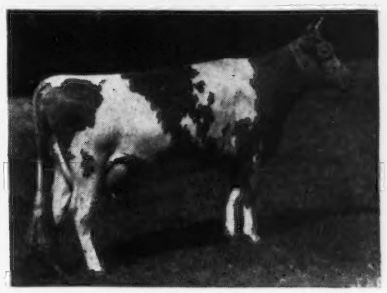

COLDSPRING'S ROMULUS' IRENE

12605—591—Jr3C
14820—641—9yrsC
A daughter of Langwater Romulus, A. R.

HIS SONS FOR SALE

SUNBRIGHT FARM

J. B. HARDEN **Route 1, Ponca City, Oklahoma**

LEVITY — LEVITY

Woodacres Royal Renown

Born: SEPTEMBER 11, 1947

His Sire

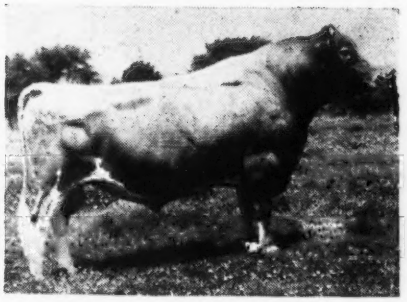

DOUGLASTON PRINCE ROYAL

10 P. R. sons, 47 A. R. daughters
67 A. R. records av. 12288—639
1 over 1000 lbs. 1083
3 over 900 lbs. av. 991
7 over 800 lbs. av. 914
23 over 700 lbs. av. 790
37 over 600 lbs. av. 733
59 over 500 lbs. av. 667
Alfalfa Farm Primrose
17564—1083—Sr4—365C, National Record

His Dam

WOODACRES STEADFAST RENE

11813—573—Jr2C
15034—696—Jr4C (pending)
E '47-VG '48

RENOWN is being bred to our proved sire **Caumsett Rancher, A. R.** that is by the noted production sire, Caumsett Dynamo, A. R. and traces **twice** to the proved brood cow, Caumsett Ruby (see page 153, May 1 issue).

JOHN POTTS FARM • • • Norman, Oklahoma

ORCHARD STREET — **MILLBORN FARM** — **MILLIS MASSACHUSETTS**

T. B. ACCREDITED

MASS. ABORTION FREE No. 56

WE RAISED SIX DAUGHTERS OF

LANGWATER RURALIST

Full brother to LANGWATER ESQUIRE—that sold for $10,500 at public auction in 1948.

Full brother to LANGWATER VENUS, 19999—1011—Sr3—365.

On A. R. test for the first time their completed records are:

	MILK	FAT	AGE
MILLBORN MERRIMENT	17503	879	6yrs—365
MILLBORN BUTTERCUP	14119	794	5yrs—365
MILLBORN MARIGOLD	15777	741	6yrs—365
DIANA DUCHESS OF MILLBORN FARM	14176	683	Sr4—365C
MILLBORN MAY DAY	13159	661	5yrs—365
RURALIST'S REVELRY	9596	497	GHI—730

We are breeding these daughters to a Ruralist grandson—MILLBORN REGAL (¾ brother to Millborn Buttercup, 14119—794—5yrs—365). Regal's first daughter, MILLBORN MAY FARI, has just completed a Junior 2—A. R. record of 11364—670—(pending), VG '49.

MILLBORN MAYFAIR, 11364—670—Jr2, VG '49

Bull calves out of Ruralist daughters, by Millborn Regal now available at moderate prices—Inquiries welcome.

MRS. ALAN CUNNINGHAM, Owner — HARRY GREENE, Herdsman — WILLIAM M. RICE, Manager

Gunsight Guernseys

Foremost Royal Valor 13th

We are consigning to THE CONNECTICUT STATE SALE
Old Farms, Farmington, Connecticut, September 13, 1949

Gunsight Janice Ann

Born: JULY 12, 1947

Sire: **FOREMOST ROYAL VALOR 13th**
A son of Foremost Royal Valor and Foremost Persnickety, 11848—617—GG.
Dam: **GUNSIGHT BERNICE**
8254—447—EHI
7733—439—AHI

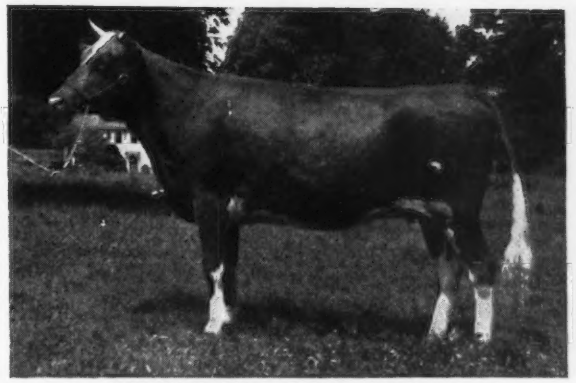

GUNSIGHT JANICE ANN

Janice Ann was bred January 18, 1949, to Foremost Footprint 8th, a son of Foremost Footprint and Foremost Raldinora, 11873—605—D and 15544—782—5yrs—365C.

THE LYMAN FARM • Middlefield, Connecticut

JOHN LYMAN, Owner — DONALD W. GATES, Manager

Saturday, September 10, 1949

AT THE FARM OF GEORGE MONTAVON
WEST BROOKLYN, ILLINOIS

41 Head 41

9 BULLS—10 COWS—22 HEIFERS
MANY TO FRESHEN IN SEPTEMBER

18 daughters by HILLVIEW VALENCIAN (Green Meads Trojan—St. Albans Actor's Valentine, 13356—728—B) and out of daughters of OWENDALE'S SUPREME and AMOS' EDNA'S SULTAN.

This offering is from a hard-working, money-making herd of cattle that has maintained a herd average both in D. H. I. A. and HIR of over 425 lbs. of fat for several years on 2x machine milking under usual farm conditions.

FOR CATALOGS WRITE:

ILLINOIS GUERNSEY BREEDERS' ASSOCIATION
GEORGE A. CAMPBELL, Field Secretary
318 South Main, Kewanee, Illinois

COMPLETE DISPERSAL

NOOK-DALE GUERNSEY FARM HERD

On the Farm — September 20, 1949

2 Miles West of Des Moines on Highway 6

CALFHOOD VACCINATED . . . T. B. ACCREDITED NO. 412236

60 Cows + 28 Bred Heifers + 28 Open Heifers + 12 Bulls

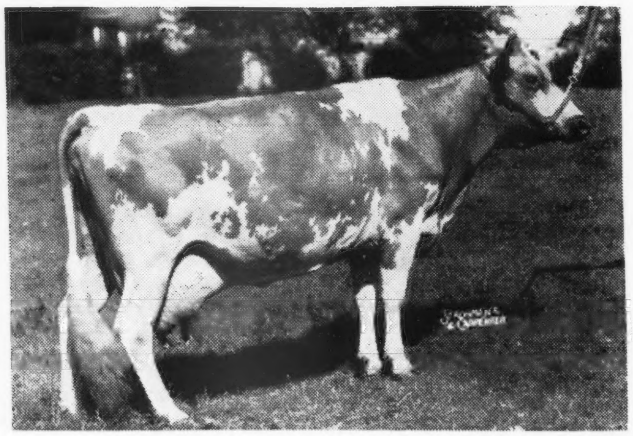

QUINCY M. TRILLIUM
632—Sr4
2 daughters and 1 son
(full brother and sisters)

NOOK DALE GOLDEN JULIANA
450—Sr3—365C
Another good Langwater Tyrant daughter, 1 daughter.

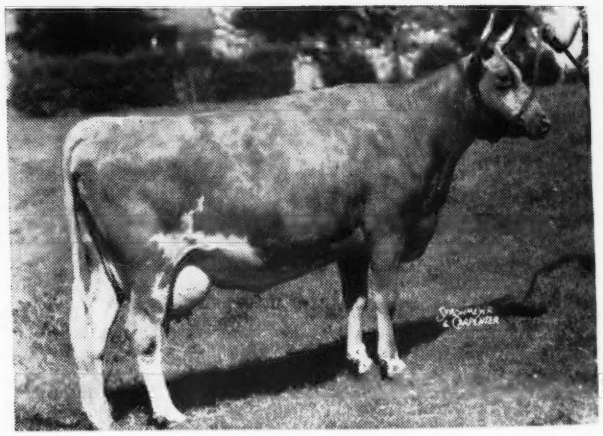

QUINCY MAHOMET MIRTH, third highest record daughter of Green Meadow Mahomet, 739—A, selling with three daughters and 2 granddaughters.

NEW HOPE GARDENIUS'S TULIP, daughter of Langwater Gardenius, 546—AA, selling with three daughters, 2 granddaughters and 1 son.

A DISPERSAL SALE OF COMPLETE COW FAMILIES

HOTEL KIRKWOOD, SALE HEADQUARTERS, DES MOINES

For catalogs write R. H. PETERSEN, CLIVE, IOWA

SHERMAN AND PETERSEN, Owners

CLIVE, IOWA **DES MOINES, IOWA**

IOWA Guernseys

4 REMINDERS

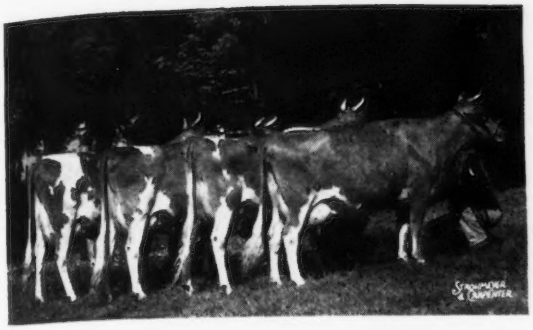

Get of —

ROSEBUD HERO'S REMINDER

LEFT TO RIGHT

FOLLY, 13139—553—Jr3—HIR—2x—VG '49
FANCY, 11767—537—Sr2—HIR—2x—VG '49
HONESTY, 10118—454—Jr3—HIR—2x—VG '49
SHEILA, 12849—581—Sr3—HIR—2x—E '47-'49

This Get of Sire has also won the Sr. Get class at Iowa State Fair the past two years, 1947 and 1948.

Reminder is sire of 12 A. R. daughters and although he is now gone his daughters play an important part in our herd. They are great foundation cows—the right sort—the kind you'd select as dams of a herd sire.

Bull calves and females for sale rich in proved Boulder Bridge blood lines.

WE CAN SPARE A FEW CHOICE FEMALES AT THIS TIME

ROSEBUD FARM • **4 Miles East . . . Polk City, Iowa**
ALVIN W. HITZ & SON (BILL)

Production is a MUST at our Farm

1948 D. H. I. A. herd average was

10357 lbs. milk, 475 lbs. fat on 33.91 cows on 2x milking . . .

high herd for the association.

High Cow for Dubuque County . . . GOLDEN STAR OF ALVADEAN with **14651 lbs. milk, 683 lbs. fat at 11 years of age . . .** In our herd we had **2 cows over 600 lbs. fat,** 11 cows over 500 lbs. fat, 16 from 400 to 500 lbs. fat.

You can add this proved—high production to your herd through a son of our high cow. For sale: Bull calf, born June 2, 1949 out of **Golden Star of Alvadean,** 14651—683—11years—2x.

This well-bred bull calf is by **Elmwood Etta's Ajax,** that is by Wey Acres Aubrietia's Grandee (**14 daughters show an increase of 1107 lbs. milk, 51 lbs. fat over their dams**). Ajax is out of Sunbeam's Etta of Alvadean, 11096—566—10yrs HIR, VG at 11 years of age, a member of our best cow family.

This choice bull . . . also a few females are now for sale.

DUBUQUE, IOWA, 6 miles South of Dubuque on U. S. 61 ARNOLD M. PANCRATZ, Owner

IDEAL GUERNSEY FARMS

"The World's Largest Herd of Pure Bred Guernseys"

SALES ARE GOOD

To Oregon . . . 2 Head . . . 2 Lettie's Dukes

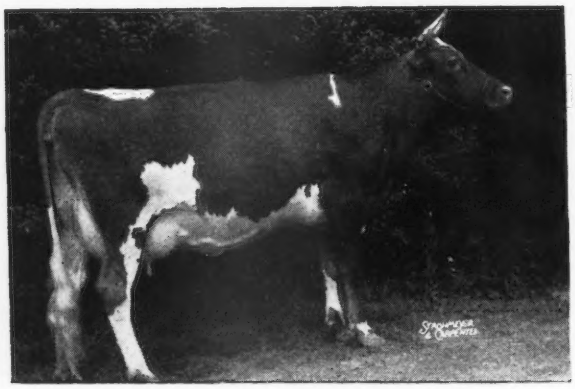

She goes to Oregon

← **IDEAL L. D.'s MYRNA**
On test 7483—416—Sr2—209 days

Myrna was sold to Dr. F. C. Adams, Klamath Falls, Ore. Dr. Adams also purchased Ideal's L. D.'s Fanny Lee, on test 3115—134—Sr3—61 days.

Two Bulls To California

IDEAL'S ELENEO'S DUKE
was purchased by Warren S. Tillson, Modesto, Calif.

His Dam

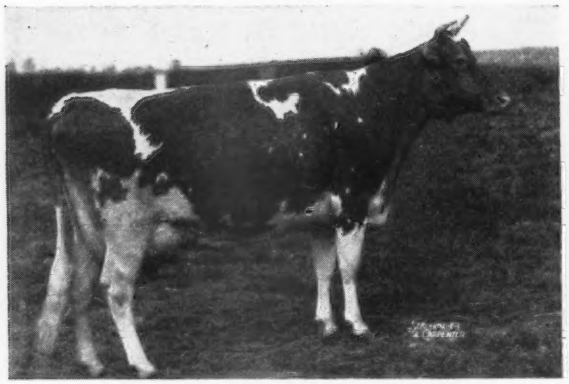

IDEAL'S DICTATOR'S ELENEO
11591—667—Jr2C
17043—941—Sr4
Former Class Leader

IDEAL'S SUSIE'S DUKE
was selected by A. J. Sturtevant, Modesto, Calif. A Lettie's Duke out of our Susie family.

His Dam's Maternal Sister

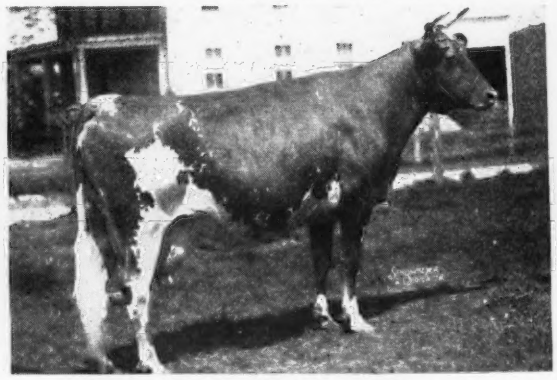

IDEAL'S NORANDA'S SUSIE
13029—655—Jr2
16582—894—Sr3
18540—1004—5yrs—365C

11 Head . . . 10 Heifers And A Bull . . . To Go To Canada

We are proud to have James D. Emslie, Norval, Ontario, Canada—a new breeder—select his foundation from our farms. Mr. Emslie recently purchased 10 heifers and a bull.

We are in a position to sell you a bull calf or some foundation females.

JACOB TANIS & SONS, Proprietors
JOHN TANIS, D. V. M.
WILLIAM AULD, Herdsman

IDEAL GUERNSEY FARMS
Augusta - Sussex County - New Jersey

LOOK!! They are now in milk

5 UNSELECTED Daughters

UNIFORMITY
TYPE
PRODUCTION
GOOD UDDERS

First 5 unselected daughters of

Coldspring's Beauty's Count

Sire: COLDSPRING'S BEAUTY'S HARDWICK
20 A. R. Daughters
Dam: COLDSPRING'S ROMULUS' BUNNY
E '47—'48
12525—646—Jr2C
12912—705—Sr4C
1 A. R. Daughter

LLAN FAIR FARMS · Pine Grove, Pennsylvania

Farms located 10 miles southwest of Pottsville, Pa., near Freidensburg (Pa. Route 443)
Telephone Auburn 24R24

WILLIAM L. JONES, Owner HARVEY C. DREIBELBIS, Manager

DORAL FARM

GREEN MEADOW — CORONATION Guernseys

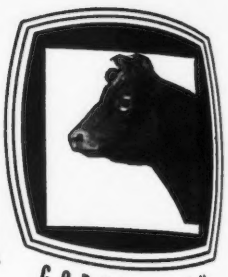

FAIRLAWN ACTOR'S MAJESTY

CORONATION ROSE KING

CONSIGNED

25th Glenburnie Sale - Sept. 16, 1949, Trenton, N. J.

AN OUTSTANDING SIRE —

Pine Manor Rose King, A. R.

Born: October 20, 1939

His Sire

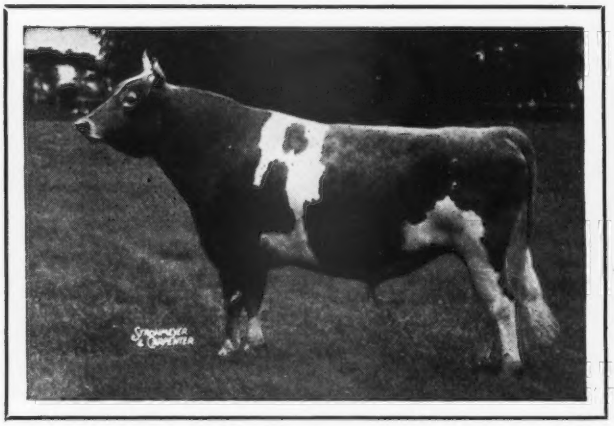

His Dam

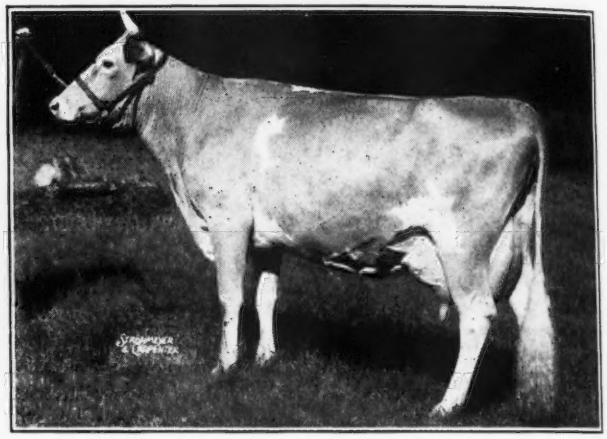

CORONATION KING OF PINE MANOR, A. R.
Sold for $11,500. Sire of Curtiss Franchester Levity Ace, $37,000, Gardenville Coronation King, $45,000.

Daughters of **PINE MANOR ROSE KING**
McAfee's Phyllis, 11762—562—EE, 10399—529—5yrs—305C
McAfee's Dorothy, 11241—520—Sr2—365C
McAfee's Susa's Senora, 10346—502—Sr2—365C
McAfee's Annabelle's Actress, 9136—455—Jr2—305C
McAfee's Ellen, 9909—451—4G

A daughter at Dunwalke just finished with over 800.

PINE MANOR CROWN JEWEL
11416—669—G, 14550—833—DD
Sold for $14,000 at 10 years of age. Dam of Pine Manor Courtesy, $20,000, top cow of the Gardenville Sale, E '48.

2nd Dam: **Coronation Coronet**
12160—605—BB, 14755—726—A
2 A. R. sons, 2 A. R. daughters.

3rd Dam: **Golden Coronet of Jean Du Luth**
12253—729—FF, 15485—968—AA
Sold 1931 for $1,650.
3 A. R. sons, 8 A. R. daughters.

4th Dam: **Jean Du Luth Coronet**
20004—952—AA
Former National Record.

Pine Manor Rose King—is a double grandson of CORONATION ROSE KING with several crosses to GREEN MEADOW CORONATION KING.

2 Cows

Gardenville King's Charming born January 31, 1946, by Gardenville Coronation King, A. R., $45,000, out of Gardenville Golden Charm, by Bournedale Inheritance, A. R. Charming is due in November to Rose King. (Above).

McDonald Farms Glorious born June 3, 1941, by Broadland Coronet, A. R. out of Broadland Sapho, 12778—644—CC, a double Broadland Border King, A. R. **Glorious** has 11456—561—GG. **Glorious** is due in February to Fairlawn Actor's Majesty (Fairlawn Peerless Actor—Riegeldale Emory's Charlotte, 12512—651—C—$14,000.)

5 Heifers—1 bred
2—granddaughters of Fairlawn Memoir's Performer.
2—Gardenville—bred heifers.
1—bred heifer—whose dam is making 600 lbs. HIR—2x.

We hope you will consider these good ones carefully at Glenburnie, September 16.

DORAL FARM • Roxbury Road, Stamford, Conn.

A. L. KASKEL, Owner — CARL ERICKSON, Herdsman — O. S. COOK, Manager

LAZY RIVER MILKING COWS

Housatonic Farms, Inc.

SOUTHBURY, CONNECTICUT

Our Junior Sire
FLYING HORSE ROSE'S PHIL

1. Popular Breeding—

His Sire: ARGILLA ROYAL PHILOSOPHER
Sold in the Argilla Dispersal for $28,500.
He out of
ARGILLA FAIR PALOTTERIE 3d
Sold in 1945 Topsfield Sale for $14,000.
She from one of the great breeding families at Argilla, that of Palotterie of High Rock, the former long distance record cow of the breed.

2. Type—

Himself 1st Prize Bull Calf, Topsfield Spring Show, 1949.
His sire was sire of all 1st place winners in Junior Bull Classes at the same show.
His grandsire—the renowned Alfalfa Farm Philosopher, Grand Champion of many shows.

3. Production—

His Dam, 16650 lbs. milk—906 lbs. fat—AA.
His half-sister, 22558 lbs. milk—1154 lbs. fat—5yrs—365C.
His sire's dam, 15907 lbs. milk—823 lbs. fat—5yrs—365.
His sire's daughter, Argilla Royal Twilight, 16663 lbs. milk—795 lbs. fat—Jr2—365C.

We think he has **it,** the progressive combination of Type—production and popularity.

Visit our herd

HAROLD M. CATON, Manager KARL HUTTER, Herdsman

WHY TRY TO SWIM UP-STREAM...

Get Sires With A Proved Background

For Sale – 2 Young Bull Calves That Should Suit

6 nearest dams average 13714—M—688 F. (M. E.)

1. **A son of Countryman's Foremost, A. R.** out of a daughter of Langwater Counterman. Countryman's Foremost is by Langwater Countryman and from the Langwater Queen of Joy line, being out of a daughter of Langwater Pharaoh.

6 nearest dams average 14173—M—758 F. (M. E.)

2. **A son of Flying Horse Royal Patrician, A. R.** out of a daughter of Flying Horse Master's Indian, A. R. Rich in the blood of Alfalfa Farm Flute and Douglaston Prince Royal, both great in their own right.

The dams of the above bulls are the kind everybody is looking for.

Priced reasonable — Pedigree sent on request.

ORCHARD BROOK DAIRY FARMS • Altamont, New York

MR. AND MRS. W. H. TANTS, Owners

Big Doings Pending

Down in the Guernsey Center of Dixie

September 3 will mark the opening day of the Annual Guernsey Festival in Chester County. At this time the enthusiastic breeders of the fawn and white of Chester County, South Carolina, adjacent territory, their families and fellow breeders and friends from far and near, will stage their Third Annual Guernsey Festival and Show at the Chester County Fair-grounds in the city of Chester, S. C., and a most cordial invitation is hereby extended every Guernsey fancier of the nation to share with us the pleasures and profits of the occasion.

We are determined to make this year's Festival and Show bigger, more entertaining and instructive, than either of the two preceeding ones. Festivities will commence with a showing of the mammoth outdoor spectacle "Pirates to Purebreds" Saturday, September 3, at the Chester County Fair-grounds. The beautiful pageant will depict the history of the Guernsey industry, tracing it from Guernsey Isle to its present million-dollar industry in Chester County. A community song fest, in cooperation with the churches of the county, will be held Sunday night at the Fair-grounds. On Monday evening, the Queen of the Festival will be chosen from among the various community nominees, and will reign over all festivities, starting with the Queen's Ball that night. On Tuesday, the largest one-breed show ever held in this section will be put on, followed by a long parade of beautiful floats, each emphasizing some feature of the Guernsey industry, a parade of the winning entries of the show, the crowning of the beauty Queen, and a further showing of the historical pageant. The following day, the **Chester County Guernsey Cattle Club** will hold its FOURTEENTH ANNUAL CONSIGNMENT SALE when some fifty-five head of quality Guernseys will be offered.

You will miss something well worth your time if you fail to attend our UNIQUE GUERNSEY FESTIVAL AND SHOW and the SALE.

Citizens Committee on Guernsey Festival and Show

W. T. Betts, General Chairman
CHESTER, SOUTH CAROLINA

POPULAR BLOOD LINES

PLEASING TYPE

EXCELLENT PRODUCTION

THESE are the characteristics of the Guernseys down in the Guernsey Center of Dixie, and you will find an extra nice selection of them in the FOURTEENTH ANNUAL CONSIGNMENT SALE OF THE CHESTER COUNTY GUERNSEY CATTLE CLUB, TO BE HELD ON THE CHESTER COUNTY FAIR-GROUNDS IN CHESTER, S. C., ON WEDNESDAY, SEPTEMBER 7, 1949, COMMENCING AT 12:30 P. M. In the sale will be some 35 fresh, or near fresh, quality cows, and first calf quality heifers, ten quality bred heifers, ten quality open heifers, and four outstanding young bulls.

Every precaution has been taken to see that each animal offered is as represented by the catalog, and each has been inspected and approved by a competent selecting committee of breeders. The four young bulls come, one from Quail Roost, one from Pleasant View, one from Clear Springs and one from Riegeldale, and each of them measure up to our requirements, viz: He must be by a proved sire and out of a dam with an official record of at least 14,000 lbs. milk (mature equivalent), and her sire must be a proved bull whose daughters average at least 12,000 lbs. of milk (mature equivalent).

Write us for a catalog, and please accept our most cordial invitation to you, and to each and all of your friends, to attend not only our sale, but also our unique GUERNSEY FESTIVAL AND SHOW which will be staged at the same place the day preceding the Sale.

The Show will be judged by our esteemed friend, Ralph W. Coarsey, noted judge and manager of the Riegeldale Farms ,Trion, Ga., and the Sale will be auctioned by Col. Glenn G. Lecky of Holmesville, Ohio.

CHESTER COUNTY GUERNSEY CATTLE CLUB

R. B. CALDWELL, *President* T. A. STALLWORTH, *Sec-Treas.*

CHESTER, SOUTH CAROLINA

To the 7th KLONDIKE SALE

Klondike Farm, Elkin, North Carolina + October 10, 1949

We Are Sending a Cow —

Line-bred from Western North Carolina Aristocracy

Belmont View Mariana

Born: SEPTEMBER 7, 1941
9029—398—5yrs—305C—2x

MARIANA is by Merrymaker of Garden Creek, A. R., he by David of Garden Creek, A. R., and out of Magdalene of Garden Creek, 13822—640—F, she by the great sire, Masterful of Garden Creek, A. R.

MARIANA on the bottom side is out of a daughter of Wanda's Sentry of Garden Creek, A. R., a top sire and out of Beatrice of Addington Farm, dam of several good daughters in our herd and paternal sister to Bettie Jane of Addington Farm, 11527—598—14 yrs.—365C—4 A. R. daughters.

Cattle bred like **MARIANA** live a long time—reproduce and produce profitably for many years. **MARIANA** carries **Masterful of Garden Creek** and **Wanda's Sentry** blood as close-up as you can get it today.

BELMONT VIEW FARM - Franklin, North Carolina

FEDERAL ACCREDITED HERD NO. 550239 . . . STATE BANG'S FREE NO. 309

JESS SHOPE, Manager — A. B. SLAGLE, Owner — HARRY STOUDEMIRE, Herdsman

A NICE YOUNG COW . . .

Consigned: **NORTH CAROLINA STATE SALE**
Greensboro, N. C., Sept. 8, 1949

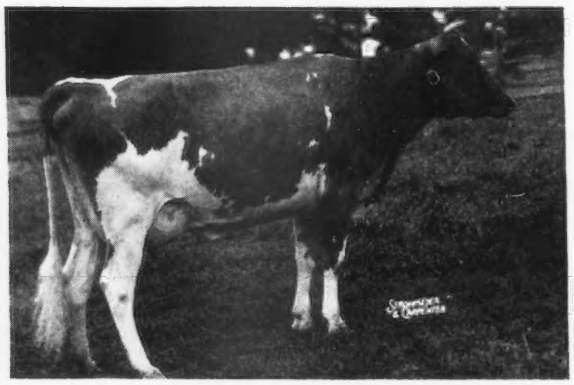

In the Sale

←EDENVALE NORENNE'S TULIP
Born: MARCH 3, 1946
8938—479—Jr2—365C
A granddaughter of Coronation Herald, A. R. D '49. Tulip will calve about August 12 and will be sold open. She is making up beautifully.

This is a good cow and capable of doing a lot more.

◀CAPITOLA'S HIDDEN HAND
14207—637—D
18323—785—AA
19434—817—10yrs—365C (pending)

BROOKBERRY FARM

MAXIM—FOREMOST GUERNSEYS

Route 2, Winston-Salem, North Carolina

BOWMAN AND GORDON GRAY, Owners — JAMES A. DICKENS, Manager

Guernsey Pedigree Specialists

Established In 1915

Pedigrees and catalogs in all forms and sizes

Number of Ancestors	Size of Blank	Typewritten (Two Color) 1 copy	Ditto 10 copies	(Two Color) 20 copies
14	8½" x 11"	$1.25	$1.75	$2.25
14	14" square	1.75	2.00	2.50
30	14" x 16"	2.00	2.50	3.00
30	4¼" x 7¼"	1.00	(pocket loose-leaf)	
62	14" x 17"	3.25	3.75	4.25

Carbon copies of any of the above $.25 additional

124 17½" x 23½" 7.50
(On cardboard, suitable for framing).

NOTE: On all ditto pedigrees, 10 or 20, there is no additional charge for master copy.

In ordering pedigrees, please furnish name and herd book number and date of birth of animal to be pedigreed, as well as name and herd book number of sire and dam and grandsire and granddam on both paternal and maternal sides.

Send for samples and prices direct to

Ithaca Sales and Pedigree Company
513 North Tioga St., Ithaca, New York
Telephone 3522

DUNN'S TOUR

39th Year

FIRE SALE—110 REGISTERED GUERNSEYS. Complete sell-out of the Indian Ladder herd at Altamont, N. Y. All with D. H. I. A. and/or A. R. records. One of New York's oldest Vaccinated herds. Barn burned July 20, and herd is offered at private sale until October 8, on which date it will otherwise be auctioned at the Altamont Fair-grounds. 45 milking cows, balance bred heifers and youngsters all ages. Herd sires: Flying Horse Royal Patrician, son of Flying Horse Farm Royal and Patricia Rose, 12239—663—AA—dam of the National Champion, Flying Horse Royal Rose, 22558—1154—5yrs—365C; Flying Horse Master's Indian, by Flying Horse Bandmaster and Alfalfa Farm Heloise, 15951—1006—Sr4—365C, Class Leader 5th place. The herd will be divided if total disposition can be arranged simultaneously.

■ ■ ■ ■ ■ ■

SEPTEMBER 15 — SILVER ANNIVERSARY
VERMONT'S 25th ANNUAL STATE SALE
Fair-grounds, Rutland, Vermont

50 HEAD—the finest lot of freshening cows and bred heifers ever offered in this record series of state sales.

■ ■ ■ ■ ■ ■

We offer whole herds of various sizes, small groups and individual fresh cows—Registered, Vaccinated. OPEN HEIFERS of all ages are on the market. One outstanding herd offers its entire heifer crop—an ideal foundation at low cost.

BULLS—Let us know your requirements.

Phone us at Schoharie, N. Y., 65 or Marlboro, Mass., 714.

DUNN'S TOUR
"The Short-cut to Good Guernseys"
SCHOHARIE, N. Y. AND CORDAVILLE, MASS.

FULLER FARMS ★ Shelbyville, Indiana Route 2

The **McDONALD FARMS GOLDEN LAD** daughters will interest you.

S: **McDonald Farms Distinction, A. R.**—a son of Foremost Prediction, A. R. out of Aiyukpa L. Queen, 11177—653—G.

D: **McDonald Farms Golden Girl,** 10652—562—G. 2nd Dam: **McDonald Farms Dove,** 12054—564—F, E '47.

2 Golden Lad Daughters

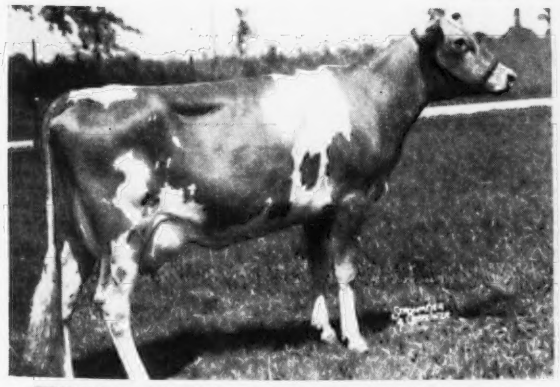

FULLER FARMS GOLDEN MOONBEAM
4877—193—Jr2—365 in 106 days

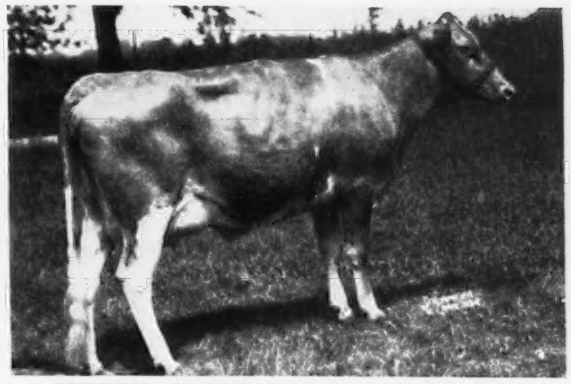

FULLER FARMS GOLDEN CAROLINE

HESTER AND PARRISH FULLER, Owners P. E. KEFFABER, Supt. C. S. COLLINGS, Manager

Picture taken at 20 months
LANGWATER PERICLES
He is out of FOREMOST LABELLE.
17716—801—AA

SHAWNEE SPRINGS FARMS

MONROE, MICHIGAN

Proved Popular Inheritance

Picture taken at 18 months
LANGWATER ROYALTON
He is out of LANGWATER CORA.
15653—710—D

Now Available!

Are getting bull calves sired by one of our sires out of a daughter of the other.

Have two **PERICLES** sons available—out of **ROYALTON** daughters.

And, one **ROYALTON** son out of a **PERICLES** daughter.

That's about as good as we can breed them here.

All these dams are on test as Junior two-year-olds and several of them milking more than 40 lbs.

All their dams have good A. R. records.

REMEMBER

ROYALTON is a ¾ brother to Langwater Onward at Langwater.

PERICLES is out of the same dam as Langwater Milestone.

Write us today for prices and full information on these Young Sires.

T. B. ACCREDITED NO. 546036 . . . NEGATIVE TO BANG'S 9945

W. H. EICHBAUER, Owner — **"On Historic River Raisin"** — NELSON BUTCHER, Herdsman

SEPTEMBER-OCTOBER SALES

SEPTEMBER 15—VERMONT'S SILVER ANNIVERSARY STATE SALE, Fair-grounds, Rutland, Vermont. 50 head . . . see advertisements in this issue.

OCTOBER 3—MOOSE HILL FARM, SHARON, MASS. (Henry P. Kendall, owner). 50 bred and open heifers . . . Vaccinated.

OCTOBER 8—INDIAN LADDER FARM DISPERSAL, Fair-grounds, Altamont, N. Y. A complete sell-out, 100 head. Indian Ladder barns destroyed by fire on July 20.

OCTOBER 26—23RD NEW ENGLAND SALE, Eastern States Exposition Grounds, Springfield, Mass. 50 head from New England's finest herds.

WRITE US FOR CATALOGS:

DUNN & HARWOOD, Sales Managers
Schoharie, N. Y., and Cordaville, Mass.

RHEAUME'S VALLEY VIEW FARM

COMPLETE DISPERSAL SALE

Property—HENRY L. RHEAUME

Monday, September 26, 1949 – 1 P. M., E. S. T.

50 Head

At the Farm — Dryden, Michigan

In the Sale

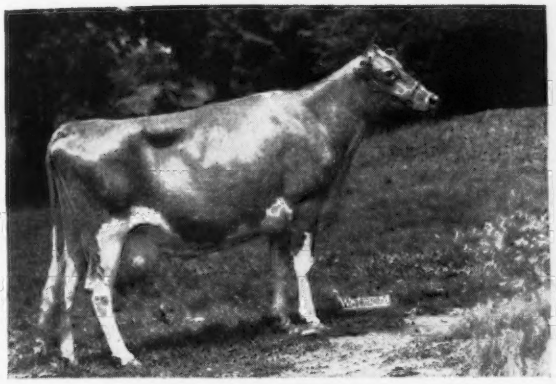

KELLOGG MAXIM'S ROSE
Born March 6, 1944
11476—538—Jr2—HIR—718
Bred April 16, to Langwater Valerian

In the Sale

LOCKSHORE WENDY
Born November 4, 1943
10052—472—Jr3—305—2x

In the Sale

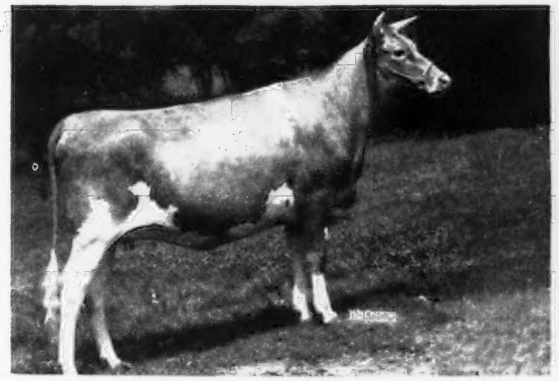

FRANCHESTER MYSTIC SUPREME
Born July 24, 1947
Due October 2, to Franchester Kella's King.

In the Sale

LOCKSHORE DEA
Born December 11, 1945
On test, 4970—198 in 126 days
Bred to Langwater Valerian

One of the highlights of this sale is the offering of LANGWATER VALERIAN, a senior yearling bull by Langwater Valencian and out of Labelle of Langwater. His first calf arrives in August and there are 23 females bred to his service.

This herd has practiced a Calfhood Vaccination program using Strain No. 19. Some of the purchased females are not Vaccinated.

SALE MANAGED BY:

Michigan Guernsey Breeders' Association

212 ABBOT BLDG. **EAST LANSING, MICHIGAN**

An Unusual Opportunity to Select Your Requirements from

Five Sales within Two Weeks

September 12, 1949—SILVER FOREST FARMS DISPERSAL, Forestville, N. Y.

September 14, 1949—3RD ANNUAL WESTERN NEW YORK GUERNSEY BREEDERS' CONSIGNMENT SALE, Fair-grounds, Little Valley, N. Y.

September 17, 1949—CAPITOL DISTRICT GUERNSEY BREEDERS' CONSIGNMENT SALE, at Brookside Farm (Earl S. Williams, owner), North Chatham, N. Y.

September 19, 1949—NEW YORK STATE SALE, Fair-grounds, Rhinebeck, N. Y.

September 21, 1949—2ND MOHICAN DISTRICT GUERNSEY BREEDERS' CONSIGNMENT SALE, Fair-grounds, Cobleskill, N. Y.

Starting with the Silver Forest Dispersal on September 12, it is less than an hour's drive to **Little Valley** for the Western New York Sale on the 14th. Guernsey breeders in western New York have consigned top cattle from their herds to make this offering of 60 head the most attractive yet offered in this sale. For samples of this offering, see the August 15 Journal.

From **Little Valley**, it is a pleasant drive through the Finger Lakes region to **North Chatham** for the Capitol District Guernsey Breeders' Consignment Sale at Brookside Farm.

Spend Sunday in the historic Hudson River Valley and inspect the offerings in the New York State Sale at **Rhinebeck**.

Following the New York State Sale at **Rhinebeck** on Monday, the 19th, a short drive through the Catskills brings you to **Cobleskill** for the 2nd Mohican District Guernsey Breeders' Consignment Sale.

A Sample of the Capitol District Offerings

R. C. Haxstun & Son, Fort Edward, N. Y., are sending a choice pair from their select herd which has a 3-year herd average of 504 lbs. fat (2x milking). **Moreau Farms Primrose**, a 2-year-old due 2 weeks before the sale, is by Fra-Mar Pharaoh (first 6 daughters average 11843—532—2x—305 M. E.) and out of the Fra-Mar Coronation Prince daughter, Fra-Mar Green Mountain Lassie, 10649—504—Jr4—HIR, 11123—529—5yrs—HIR—333 days. Two daughters of Pharaoh were sold to Fairlawn Farms last year, where they are making excellent records.

The other Haxstun heifer is a double granddaughter of Fra-Mar Coronation Prince, due November 11, 1949, to the service of Gardenville Supreme's Noble. **Havard Pettys**, Greenwich, N. Y., is also consigning a Pharaoh daughter, out of a good daughter of Fra-Mar Coronation Prince and Fra-Mar Pride, 11056—536—GG, and **Charles Ashler**, Gloversville, N. Y. is consigning a 4-year-old of similar Coronation breeding, due a week after the sale.

Two paternal sisters selling

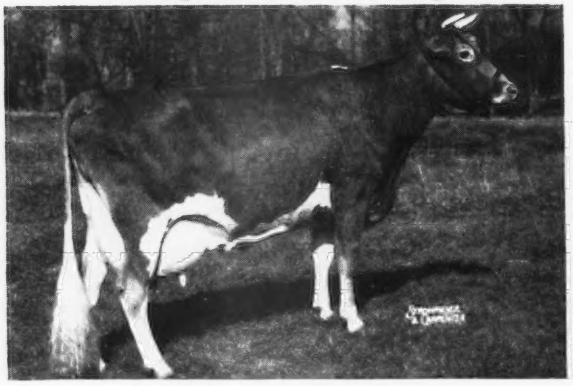

MOREAU FARMS KIT

10770—566—Jr2—321—2x—D. H. I. A.
12125—639—Jr3—299—2x—HIR
12386—650—Jr4—280—2x—HIR

Purchased in 1948 by Fairlawn Farms, where she is now on test with 12841—646—Jr4—in 270 days.

Paternal granddam of Gayhead's L. Rosetta

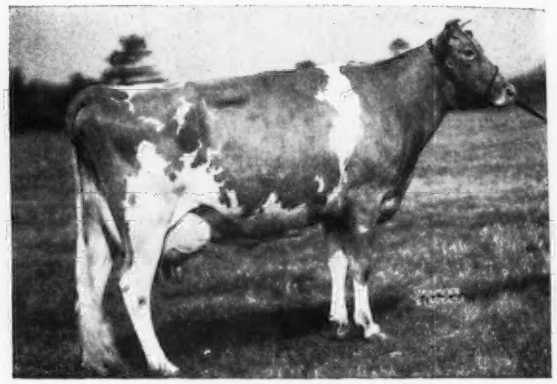

GAYHEAD'S IN-LOVE

12153—659—Jr2—365C
15810—864—Sr4—365

Gayhead Guernsey Farm, Coxsackie, N. Y., is sending Gayhead's L. Rosetta, a yearling heifer by Gayhead's H. I. Loyalist, the good breeding young son of Gayhead's In-love, 12153—659—Jr2—365C, 15810—864—Sr4—365. This heifer is out of the nice uddered Fern-Wood Patricia Rosette (now on test), full sister to Fern-Wood Patricia Rose, 13696—589—Sr3—365C. There are also good ones from this cow family at Hanover Hill Farm, Yorktown Heights, N. Y., Lerson Lawn Farm, Auburn, N. Y., Langmore Farm, Troy, N. Y. This heifer looks like the right kind.

Dr. Homer L. Nelms' consignment from Med-O-Dale Farms, Altamont, N. Y. includes a big, deep-bodied, nice-uddered cow bred by Ed Kleinke, due at sale time, that looks the part. The 4-yr-old cow, due in October, sired by Quitticas First Mate, 3rd Aged Bull, E. S. E., 1947 that Ryan Bros., Johnsonville, N. Y. are sending to the sale, is out of a Butterfat cow. She makes an attractive 2-in-1 proposition, as the calf she carries is by Sterlingold Levity King (Normandy Levity Prince—Wethersfield Liza, 13971—639—CC).

Elmcrest Farms, Coxsackie, N. Y., are consigning a pair of open heifers, one by Caumsett Demonstrator (Caumsett Pathfinder—Caumsett Ocean Glory, 20307—985—Sr4—365C) out of Elmcrest Queen Mayola, 8030—411—Jr2—365C, she out of Masie of Flint Hill, 13812—635—Sr4—305C—3x; and the other by McDonald Farms Prophet, A. R. out of Clara of Flint Hill, 11924—629—Jr2—365C, 10321—516—Sr3—305C—3x, 10760—568—Sr4—305C—3x.

A pair of top young bulls will have been selected for the sale by the time you read this. The above sample of female consignments gives you an idea—the catalog will give you complete details on these and the many other good ones being offered. There will be **type, good breeding**, and an abundance of **fall production** in the consignments.

(See August 15 Journal for samples of Western N. Y. and Mohican District Sale offerings).

For that good young herd sire, or foundation females to meet your needs, save your time and effort by being with us in New York State for these September sales.

FOR CATALOGS WRITE . . .

JOHN A. SIMS, Breed Service Representative

NEW YORK STATE GUERNSEY BREEDERS' COOP., INC.

1606 ERIE BLVD. E., SYRACUSE, N. Y.

Foundation Cows

ST. JAMES COUNT'S QUEEN
VG '48-'49
8719—425—Jr2—305C—737 T. M.
9038—467—Jr3—305C—892 T. M.
9783—465—Sr4—305C—3x
Her last Forward son was sold to Edwina B. Gantz, Springfield, Ohio.

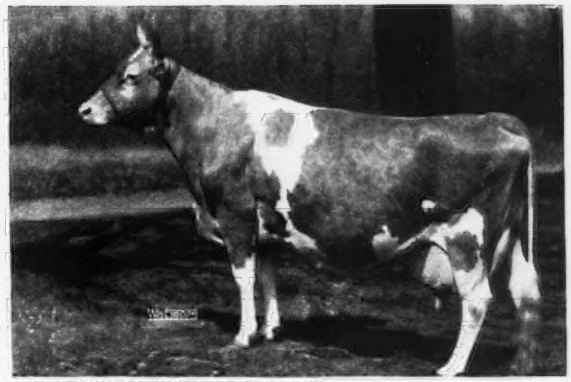

(picture taken at 9 years of age)

TRAVELER'S SNOWDROP
VG '48-'49
14877—703—BB

Bull Calf
Jaebardale Forward's Senator. Born: March 13, 1949, is for sale. A full brother sold to J. F. Hatcher, Hodgenville, Ky.

SENATOR

A FORWARD SON OUT OF SNOWDROP IS FOR SALE

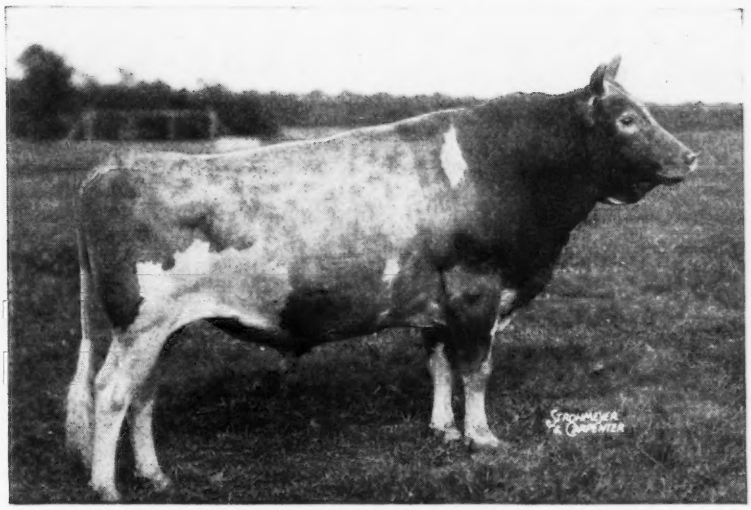

(picture taken at 12 years of age)

LANGWATER FORWARD, A. R.

Sold for $15,000 in 1945
3 A. R. sons, 78 A. R. daughters
1 over 900 lbs. fat
5 over 800 lbs. fat
7 over 700 lbs. fat
19 over 600 lbs. fat
2 Excellent daughters—E '47-'48
Sire: LANGWATER COUNTRYMAN, A. R. Dam: LANGWATER CRESCENT, 14432—735—BB
TRACES TO BOTH THE **COUNTRY FLOWER** AND THE **CORONET** FAMILIES, being a paternal grandson of Country Flower and a maternal great grandson of Jean Du Luth Coronet.

This Snowdrop son by Forward is a good one.

Send for price and pedigree.

Go FORWARD During 1949

Jaebardale Farm • R. D. 1, Jefferson, Ohio

Address correspondence to:
PAUL R. BARGAR, BARGAR METAL FABRICATING COMPANY
1028 EAST 134TH ST., CLEVELAND, OHIO

Phone: GLENVILLE 2800
FAIRMOUNT 7528

A Levity-bred herd

HEADED BY

WOODACRES ROYAL PREDICTION

Born: OCTOBER 27, 1944

His Sire

DOUGLASTON PRINCE ROYAL, A. R.
A son of Imp. Financier of Myrtle Place, A. R. and Shuttlewick Mirth, 13633—706—G, next dam, SHUTTLEWICK LEVITY.
10 P. R. sons, 48 A. R. daughters
75 A. R. records average 12293—643

1 over 1000 lbs.	1083	27 over 700 lbs. av.	786
4 over 900 lbs. av.	969	42 over 600 lbs. av.	734
8 over 800 lbs. av.	912	65 over 500 lbs. av.	673

Prediction is out of WETHERSFIELD LOU
13991—725—5yrs
Next Dam: WETHERSFIELD MARGOT
14268—738—AA
2 A. R. daughters—2 over 667, 1 over 725.

FOR SALE

Send for our sales list.
Choice bull calves and occasionally a few females.

ELM ECHO FARM

2464 Innis Road, Columbus 3, Ohio

W. P. BRUNDIGE—Owners—P. L. BRUNDIGE

FARMERS!!

Here Is A Bull Calf With National Record Inheritance

Brae Bonnie Lucky Pretor

Born: NOVEMBER 1, 1948

Consigned to the Darke County Guernsey Sale, Greenville, Ohio, October 7. Also a 2-year-old daughter of Curving Hill Royal Pretor due to freshen September 28.

Sire: **CURVING HILL ROYAL PRETOR**, first daughters are now on test doing well. **PRETOR** is by Tarbell Farms Prince Royal, he out of Tarbell Farms Royal Lenda, 12459—706—Jr2—365—2x, 20508—1109—Jr4—365—3x, National Record.

Dam: **LUCKY LOU OF BRAE BONNIE**
On test 7159—418—Sr4—305 in 237 days on 2x

2nd Dam: LOUELLA OF BRAE BONNIE
8867—466—6yrs—305C—2x
12812—625—in 291 days—2x—C. T. A.

T. B. ACCREDITED NO. 477760 — BANG'S ACCREDITED NO. 4019

BRAE BONNIE FARM

1 mile south Route 36 on Route 721

ALLEN L. GIBBONEY, Owner R. D. No. 2, BRADFORD, OHIO

Fireside Chat . . . LONGEVITY . . . . PRODUCTION

In our herd . . . 3 daughters of **CORONATION CONQUEST, A. R.**
1 is 12 years of age — 2 are 14 years of age.
HERE ARE TWO OF THEM

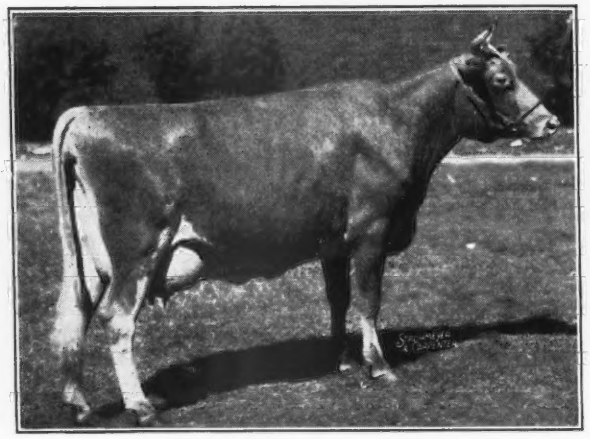

AIGLER FARM GAY LADY
8512—442—GG—730 T. M.
13525—735—DD—1095 T. M.
9522—508—AAA—542 T. M.
9780—519—AaA—610 T. M.
16609—893—9yrs—1095 T. M.
1st prize 4-year-old, Res. Ch., Ohio, 1941.

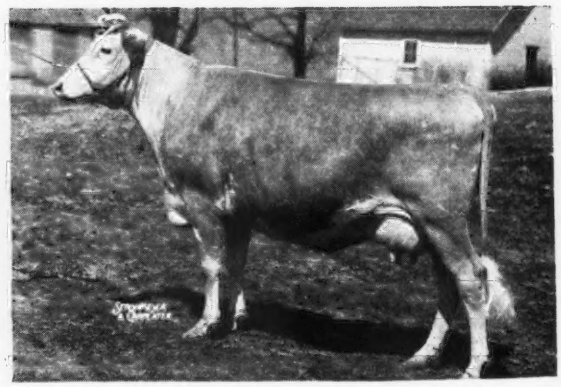

AIGLER FARM VICTORIA
Born: April 14, 1935
11589—477—Sr3—305C
16056—634—Sr4—365
2 A. R. daughters and 1 granddaughter in our herd. She is a daughter of Coronation Conquest, A. R. that is sire of such good ones as Aigler Farm Gay Lady, 13525—735—DD, 1st 3-year-old, Ohio, 1940.

Bull calves out of cows with inherited LONGEVITY and PROVED PRODUCTION.

FIRESIDE FARMS • CLYDE, OHIO

HOWARD J. ZIEGLER AND SONS, Owners

We Have Production and Popular Blood Behind Our Herd Sires

WELCOME-IN FORWARD'S SONNY BOY
Soon to be A. R.

S: LANGWATER FORWARD, A. R., $15,000

D: MAPLEWOOD CONSTANCE
13930—652—CC.

LOCKSHORE GROVE KING

S: LOCKSHORE STORMY MOON

D: LOCKSHORE CRYSTAL DIAMOND
9609—443—Jr4—305C

On retest, 6038—280—5yrs—305—2x in 151 days. Full sister to Lockshore Prince's Diamond, 20455—1029—5yrs—365.

We are proud that we can offer sons of both of these good sires. We occasionally have a **GROVE KING** son out of a **SONNY BOY** daughter.

Write us today.

GROVE FARM • Marysville, Ohio
DEAN G. OVERLY & SONS
T. B. ACCREDITED NO. 545491
BANG'S ACCREDITED 4619

HOLDEN **is the sire of many good ones in our herd.**

McDonald Farms Holden, A. R.

Sire: McDONALD FARMS CONQUEROR, A. R., a son of Green Meadow Watchful, A. R. and out of Valor's Kittoline, 16169—766—AA, 2 A. R. sons, 3 A. R. daughters.

Dam: McDONALD FARMS DAISYBELLE
12805—658—G
A daughter of Myhaven King, A. R.

2nd Dam: McDONALD FARMS BLUEBELL
11824—653—EE

Sons out of **HOLDEN** daughters by:

Kenmar Hills Prediction's Solomon
(Kenmar Hills Prediction—Kenmar Hills Queen of Sheba, 11288—639—D, maternal sister to Kenmar Hills Countess Sheba, 12743—723—Sr3—365C, sold for $5,600, E '48-'49).

McDonald Farms High Landis
(McDonald Farms Hightime, A. R.—McDonald Farms Delilah, 13321—677—G, 14874—753—A).

Write us today.

WILEMA FARMS
R. D. No. 3, Fremont, Ohio
½ mile East of Fremont on U. S. Route 20
PAUL E. SCHEPFLIN, Owner

A Combination Of GREEN MEADOW and LANGWATER inheritance

Bethany Wistar's Ambassador

His Dam

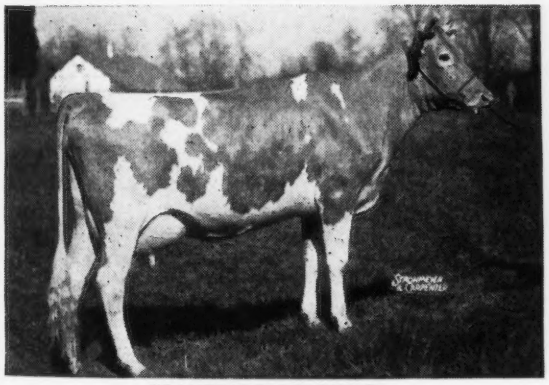

BLAKEFORD DELPHINE
13217—584—G
A daughter of Langwater Ambassador, A. R.

Ambassador is by Green Meads Wistar, A. R. Herd sire at Ideal Farms, Augusta, N. J. He is out of the proved Wistaria family.

Ambassador is being bred to our Liberator daughters. **This combination is most pleasing.**

T. B. ACCREDITED 96263 — BANG'S ACCREDITED 118

Fairview's Farm
Ostrander, Ohio
WALTER HICKOK, Owner

Traces To The IMMORTELLE Family
Carries Crosses to Both PREDICTION and KING

Kenmar Hills Emperor Jim

He is sired by a son of FOREMOST PREDICTION, A. R., out of Kenmar Hills Dame, 13771—620—Jr3, that traces to the Immortelle family.

His Paternal Granddam

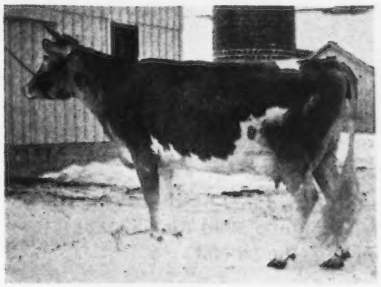

McDONALD FARMS ALICE
10620—583—GG 11793—632—A
A daughter of Coronation Pharaoh, A. R.

JIM traces to both PREDICTION and KING. It is this combination of blood that helped 48 animals sell for $2,308 per head—top sale, all breeds to date this year.

JIM SONS FOR SALE

CONORA FARM
EDWARD C. HAAF, Owner J. R. WELLER, Manager
PICKERINGTON, OHIO

THAD M. BYERS, Owner
M. G. CARTER, Manager

T. B. Accredited 545359
Bang's Accredited 10120

Phone LAwndale 4258

Byers Guernsey Farms

"BUY A BYERS GUERNSEY"

Home of ACE and KING

2800 north cassady avenue
columbus • eleven • ohio

The Top Bull Of The Year (1947)
Mated To The Top Cow Of The Year (1947)

Produced

Our Sire *Sterlingold Courteous King* **Our Sire**

Born SEPTEMBER 23, 1947

His Dam

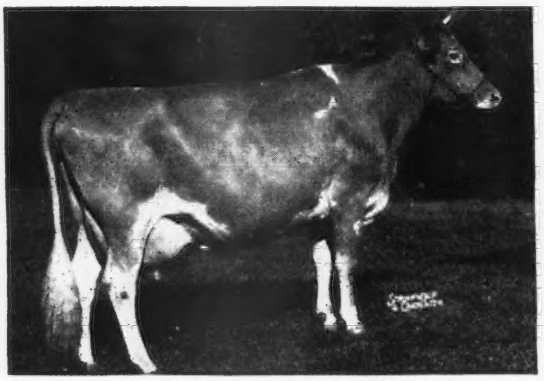

PINE MANOR COURTESY
11148—653—Sr4—365C

Top Cow at Public auction, 1947. Sold for $20,000 —2nd highest priced cow of the breed, VG '47-E '48.

His Paternal Granddam

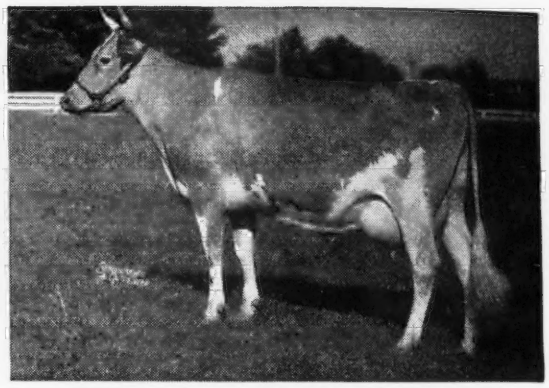

DOUGLASTON KING'S CHARLOTTE
15228—828—FF
19751—988—AA

Sold for $11,000 at 13 years of age. A daughter of Superb's Flower (13 members of this family sold for $107,375 in the Gardenville Dispersal).

His Maternal Granddam

PINE MANOR CROWN JEWEL →
11416—669—G
14550—833—DD

Sold for $14,000 at 10 years of age.
Her daughter sold for $20,000, a two weeks old son sold for $8,000.

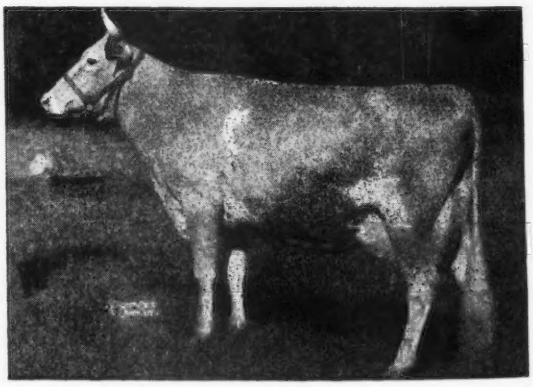

Traces to both the Superb's Flower and Coronet families.
Combines much of the breed's best.

Bull calves by King. Bulls out of A. R. dams and carrying this inheritance are now **for sale.**

Inheritance That Is In Demand

The Top Cow Of The Year
McDonald Farms King's Keepsake, $14,500,
Is A Paternal Sister To Our Herd Sires.

1. . . . McDONALD FARMS NEW YORKER
A son of Broadland Margo, 13216—653—DD, 13452—672—AA. A maternal sister to New Yorker finished with 14261—700—Sr4—365C. A full sister, King's Kalo, was 1st prize Sr. Yr., D. C. C. and has a record of 11782—544—Jr2.

2. . . . McDONALD FARMS ROBIN HOOD
A son of McDonald Farms Choice, 12618—677—DD. Next dam: Green Meadow Rosette ($4,000), 13329—679—A (2 A. R. sons, 4 A. R. daughters, 3 over 620, 1 over 714).

BOTH ARE SIRED BY MYHAVEN KING and carry that combination of inheritance that helped make the McDonald Sale average $2,308—top Sale of the year.

Our Herd is Rich in Myhaven King and Green Meadow Coronation King and Prince blood.

W. A. AND A. R. SHOEMAKE

SHOEMAKE GUERNSEY FARM
DAYTON, ZONE 10, OHIO
1 mile south of Alpha on Route 35, midway between Dayton and Xenia

IT CAN BE DONE

. . . But We Don't Advise It!

Sometimes it is possible to break all the rules and get away with it. But for most of us, most of the time, the rules hold.

That is particularly true when it comes to breeding Guernseys. Many breeders have been successful using bulls from known blood lines.

Once in a blue moon, of course, you'll come across some one who can break that rule and use unknown blood lines and get away with it. But the fact is that most of us cannot.

The surest way is to buy known blood lines; for instance, bulls tracing to Langwater Forward, Langwater Vagabond, Langwater King of the Meads and Langwater Onward.

WE ARE OFFERING YOU THIS POPULAR BREEDING!!

Write now for our sales list and more information about these blood lines.

COMFORT FARMS - Bellevue, Ohio
JOHN W. BANDY & SONS
T. B. ACCREDITED 7592 — BANG'S ACCREDITED 8773

IT CAN BE DONE WITH COMFORT

Consigned to the

Connecticut State Sale
Farmington - September 13, 1949
THREE GOOD ONES

A BRED HEIFER . . .

NYALA LEVITY DIMPLE—born September 20, 1946. Due to service of Fairlawn Performer's Honor, March 1, 1950. Dimple is out of Nyala Supreme Katie, 11166—705—Jr2—365C.

2 FIRST CALF HEIFERS . . .

NYALA SUPREME DOLLY—born November 6, 1946. Fresh January 23, 1949. Now on test, 6088—308—Jr2—365 in 185 days. Dolly is out of Foremost Philomena, 15157—621—A. She is bred to Nyala Peerless Prince and is due March 18, 1950.

NYALA SUPREME BEAUTY—born December 4, 1946. Fresh May 25, 1947. Now on test, 2415—112—Jr2—365 in 61 days. Beauty is out of Beechwood's Mystery, 15091—695—A and 13478—611—9yrs—305C—2x. Will be sold open.

We invite you to inspect these animals at our farm before the sale.

F. T. BEDFORD, Owner
HORACE LANUTE, Managing Herdsman
Please address correspondence to:
MR. AND MRS. J. W. FOSTER, Managers

★

NYALA FARM
Greens Farms, Connecticut

The First VICTOR daughters are now in milk . . .

Vagabond's Victor

Born: JUNE 3, 1944

Sire: Langwater Vagabond, A. R.—a son of Langwater Countryman, A. R. out of Langwater Valencia, 13623—763—E, 17508—952—A.

His Dam

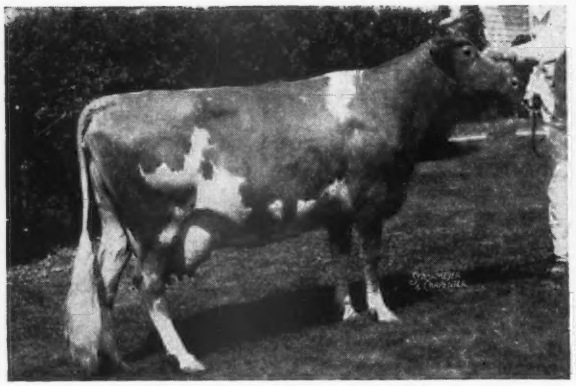

GOLDEN HARVEST LOTTY
16557—653—EE
A daughter of Foremost Pre-eminent, A. R.

His Maternal Granddam

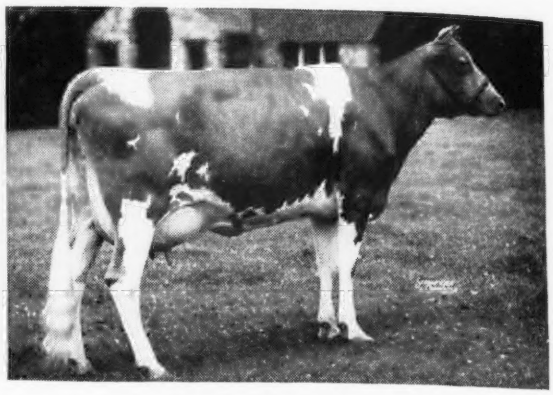

FOREMOST LIDELIA
11408—555—G
16093—742—B
1st prize 2-year-old, National, 1937.

We have 5 VICTOR daughters in milk and more due soon.

Plan a visit to our farm and see the Victor Get.

RHOADSACRES — Quarryville, Pennsylvania

JEROME H. RHOADS, Owner

JOHN R. BRENEMAN, Manager

FOR SALE....A Proved Sire — Rich in Langwater Inheritance

Clora's Point Tor

Born: JANUARY 15, 1942

The Tor daughters have done well for us.

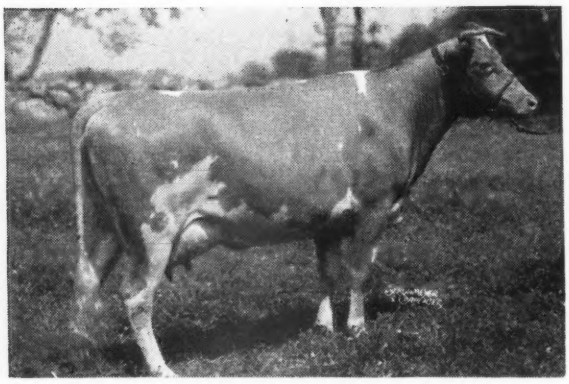

His Dam

◄ *Birchfield Hoping*

9536—550—GG

A daughter of Langwater Modeler, A. R.—son of Langwater Pharaoh, A. R.

1 A. R. son, 2 A. R. daughters include: Clora's Point Princess Sunbeam, 10232—547—Sr2.

TOR is sired by Langwater Jubelo, A. R. that is by Langwater Grandee ($6,000), A. R. and out of Langwater Queen of Mirth, 13318—629—FF, 16596—738—A (4 A. R. sons). **TRACES TO LEVITY.**

We will occasionally sell a few females. Also a choice selection of bull calves. Send for our sales list.

FEDERAL ACCREDITED 536509 . . . BANG'S FREE NO. 16113

WILLOW BEND FARM

Willow Street, Pennsylvania

JOHN A. BRENEMAN, Owner

2 To North Carolina

22 To Texas —

SALES ARE GOOD

We are proud to have W. W. Fitzpatrick, Manager, Quail Roost Farms, Rougemont, N. C., select two head for their farm.

GLENLOCH GOLDEN HOPE . . . milked up to 77 lbs. on one day, 2x milking. Milked 39.1 lbs. at one milking while Fitz looked on—a real producer.

CEDARCROFT LOVELY . . . A daughter of Western Glow May's Royal, A. R., out of a daughter of Chicona Houdan.

We still have the dam, a full sister and a daughter of Lovely in our herd.

22 Head to Texas . . . We are happy to report that Earle North, Simonton, Texas, selected 22 head of Cedarcroft Guernseys for his herd.

Cedarcroft Farm • ***Mount Vernon, Washington***

CECIL WHITE, Owner

Added to the Top Blood in our herd

LAD'S PHYLLISTER OF MIDDALE, 9 A. R. sons, 38 A. R. daughters

WANDAMERE PHYLIP, 19 A. R. daughters

CHUCKANUT PHYLLAD, 13 A. R. daughters

McDONALD FARMS DAIRY LAD

***WANDAMERE MARYANN'S MAGIC**

The first 3 are all out of the great cow family—Grangeville Hope's Phyllis, 12909—707—BB, 14018—743—A (3 A. R. sons—2 A. R. daughters).

DAIRY LAD is by McDonald Farms Prediction, A. R., and out of McDonald Farms Dairymaid, 11367—634—AA, $8,000.

***WANDAMERE MARYANN'S MAGIC** like WANDAMERE PHYLIP is by Wandamere Anson and out of Western Glow Butterfat Maryann, 13825—763—6yrs—305C (2x) sold for $14,600, E '48.

Sons of DAIRY LAD and MARYANN'S MAGIC out of cows of this great blood.

MERLE MILLER, OWNER

VALLEY PRIDE FARM • ***Burlington, Washington***

Chas. A. Damon, Bow
Ray Dealy, Bow
Geo. M. Dynes, Mt. Vernon
Herbert V. Ekstran, Bow
M. G. Harnden, Sedro Woolley
Merle Miller, Burlington
V. L. Miller, Burlington
L. W. Power, Burlington
Carl C. Schroeder, Bow
Cecil White, Mt. Vernon
Western Glow Farms, Inc., Bow
Floyd Squires, Bow

Skagit County

WASHINGTON

We Breed Good Ones—We Sell Good Ones
National Records and Good Udders

HERD FOUNDATION

Prediction —+— [**Myhaven King**
Western Glow Butterfat Maryann
Flying Horse Royal Rose

Bull No. 1
DEALY'S DEMONSTRATOR
Daughters up to 763 lbs. fat—2x

Grandson of

LANGWATER EASTERN KING

MIXTER GERTRUDE

Bull No. 2
WESTERN GLOW BENEDICT
Daughters in herd
Land o'Dreams Ann
10000—545—Jr2—730
Land o'Dreams Charm
9195—501—Jr2—730
Land o'Dreams Beverly
10059—526—Sr3—305C—610
Land o'Dreams Beulah
8930—499—Jr3—730
Land o'Dreams Charity
9110—487—Jr3—305C—730
Land o'Dreams Belinda
8481—485—Jr3—305—610

McDONALD FARMS DEVELOPER
Western Glow Janie
15340—795—5yrs—730
Western Glow Mistress
13288—687—5yrs—305C—2x

FOREMOST PREDICTION
30 daughters over 700 lbs. fat—9 Excellent
101 A. R. daughters—high records average 606 lbs. fat.

ROCKINGHAM MAY PRINCESS

WESTERN GLOW BUTTERFAT BONNY
10971—575—Jr2—305C—2x
Former Class Leader

HILLTOP BUTTERFAT COUNT
4 daughters classified,1 E—3 VG. 6 daughters made 7 Class Leader records.

CHUCKANUT BONNY JEAN
Most butter fat of any living cow in Washington.

Bull No. 3
IN SERVICE
McDONALD FARMS MAY KING

MYHAVEN KING
5 Excellent daughters
His progeny won 5 firsts and Jr. Ch. Female, 1947 National.

LANGWATER KING OF THE MEADS
Sold for $12,500
3 Class Leader daughters—up to 880 lbs. fat.

GREEN MEADS THELMA
13518—740—D
E at 16½ years of age

McDONALD FARMS DELORA
12427—660—G
13591—767—DD
Member 1st Get of Sire and Best 3 Females bred by Exhibitor, N. D. S., 1940-1941.

FOREMOST PREDICTION
Sire of more Excellent daughters (9) than any other bull.

BEECHFORD'S NORA LEE
655—DD

Bull No. 4
IN SERVICE
LAND o'DREAMS KING MASTERPIECE

No. 3
McDONALD FARMS MAY KING

MYHAVEN KING
46 P. R. sons, 94 A. R. daughters.
10 over 700—36 over 600 lbs.

McDONALD FARMS DELORA
A PREDICTION daughter
13591—767—DD

WESTERN GLOW PANSY'S MARYANN
10729—577—GHI—730
10792—606—Sr3—HIR—730
10006—595—5yrs—305C—610

WESTERN GLOW MERRYMAKER
Dam, National Record as Sr2—305C—2x with 650, now 3rd place.

WESTERN GLOW BUTTERFAT MARYANN
Sold for $14,600
VG '47-E '48
13825—763—6yrs—305C—610
Former Class Leader

Bull No. 5
CEDARCROFT MASTER'S SWEEPSTAKE
6 nearest dams average 823 lbs. fat
3 on 2x milking

FLYING HORSE MASTER'S DON
3 dams average 1010

CEDAR CROFT SALLY
10456—547—Jr3—HIR—622

FLYING HORSE BANDMASTER
1 National Record daughter

FLYING HORSE ROYAL ROSE
National Record, 22558—1154—5yrs—365C

WESTERN GLOW MAY'S ROYAL
Sire, son of **Prediction.** 26 A. R. daughters
Cedarcroft Florie
712—Jr2—730
Cedarcroft Daisy
608—Sr2—730

CEDARCROFT BRAT
14173—599—DHI

RAY DEALY
OWNER

+ **LAND o'DREAMS FARM** +

BOW
WASHINGTON

ROZELYN GUERNSEY FARM

Senior Sire — *Langwater Dominic*

LANGWATER ONWARD
5 A. R. daughters

LANGWATER DONNA
15366—671—5yrs

A few of the A. R. cows in the herd . . .

ROZELYN MARCELLA
16034—776—Sr3C—3x

ROZELYN LEE MARCELLA
14798—749—Sr2—2x

ROZELYN HARVESTER MERRY
16166—742—9yrsC
14125—741—6yrs—2x

ROZELYN SYLBA
14534—690—Sr3C

ROZELYN MARY LOU
13332—681—Sr3—2x

ROZELYN'S MARGIE
13898—667—13yrsC—2x

ROZELYN JANET
12726—651—7yrsC—2x

ROZELYN DARLING 2D
13815—654—Sr2C

ROZELYN DORIS
12316—620—8yrsC—2x

Offering for sale

Langwater Dominic sons of a few of the above cows.
Also a few cows and heifers.

ZWEEGMAN BROS. LYNDEN, WASHINGTON

ROZELYN FARM
Zweegman Bros., Lynden

BAKER VIEW FARM
C. M. Vander Griend, Lynden

FIRCREST FARMS, INC.
Bellingham

RIVERVIEW FARM
A. Burgraff, Lynden

VALMARK FARM
Ira Stauffer, Lynden

DEER CREEK FARM
Mantheys, Bellingham

ALDERCREST FARM
Ed Sylon, Sumas

We Are Consigning

UTAH STATE SALE
Ogden, Utah
September 9, 1949

2 Heifers to freshen shortly after sale to service of Wandamere Porter—Grand Champion, Evergreen Classic, 1949. He is out of an Excellent cow with 836 fat.

RIVERVIEW LAD'S PEGGY
Born: July 5, 1947
A daughter of McDonald Farms Dairy Lad out of a daughter of McDonald Farms Butterfat, A. R.

RIVERVIEW SELECT ANGELINA
Born: May 29, 1947
(A double Wandamere Phylip) by Riverview's Select Junior, a son of Wandamere Phylip.

COLORADO STATE SALE
Greeley, Colorado
September 5, 1949

RIVERVIEW'S LAD'S FLORA
Born: February 22, 1947

Sire: **McDonald Farms Dairy Lad** by McDonald Farms Prediction out of McDonald Farms Dairymaid, $8,000.
Dam: **Buck-Mor Madell**, 11648—509—Sr4—365C, 10898—509—7yrs—305C—2x, GP '47, VG '49. Excellent in shoulders, dairy character, body capacity, and fore udder.

Will freshen early in November to service of Flying Horse Clara's General (Flying Horse Colonel's Promise—Flying Horse Clara's Melody, 11551—637—Jr2—305C—3x, Class Leader 5th place).

Riverview Farms • Route 4 • Mount Vernon, Washington

GEORGE M. DYNES

Bonnibell Farm

A YOUNG FELLOW COMING ALONG –

Bonnibell Bloom's Arrow

Born: NOVEMBER 7, 1946

Sire: **FRA-MAR CORONATION NOBLE, A. R.,** a line-bred sire to Green Meadow Coronation Prince and Jean Du Luth Coronet.

His Maternal Granddam

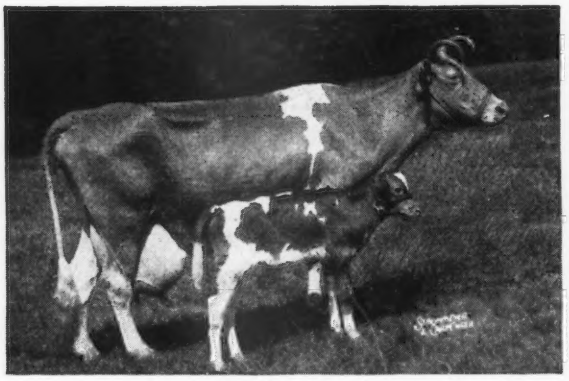

Photo taken at 19 years of age with 14th calf
HARDWICK'S BLOOM
9204—548—E 12692—690—A

His Sire

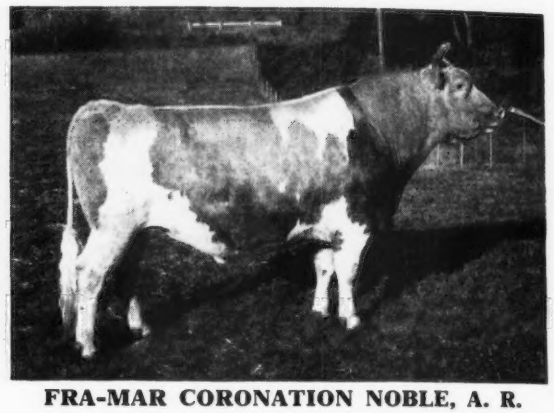

FRA-MAR CORONATION NOBLE, A. R.

Dam: **MAYWICK'S BLOOM,** 8799—416—GHI, 12712—552—8yrs—305C—769 T. M. (record made in 259 days).

His Sire's Paternal Sister

PINE MANOR CROWN JEWEL
11416—669—G 14550—833—DD
Dam of Pine Manor Courtesy. Sold for $20,000.
2nd highest price ever paid for a female at auction.

His Sire's Dam

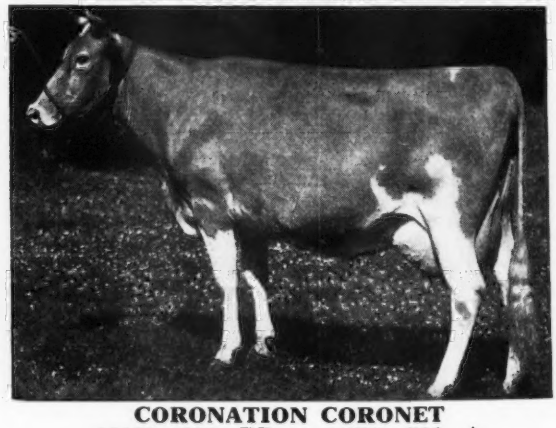

CORONATION CORONET
12160—605—BB 14755—726—A
2 A. R. sons, 2 A. R. daughters

BLOOM'S ARROW – calves due right along now.

RESERVE YOURS NOW

B. ROYCE, Owner
W. J. EBERT, Manager

•

Route 1, Box 128, Vancouver, Washington

YAKIMA VALLEY

WASHINGTON

EARL W. SCHWENK, Sunnyside
ARTHUR S. FORD, Sunnyside
MISS LUCY SCUDDER, Yakima
J. F. SCOTT, Yakima
R. H. BIDSTRUP, ZILLAH
A. WINTERS, Rt. 2, Wapato—E. M. RUSSELL, Wapato

We Have Been Breeding

MAY ROSE Guernseys since 1925 and doing continuous testing since 1927.

Our herd is rich in Langwater Traveler blood through crosses to Chicona Belmont, Chicona Sandy and Butternut of Chicona.

. . . Our Sires . . .

CHICONA COLMAR . . . Shows an increase on 6 dam-daughter pairs of 1295 lbs. milk and 83 lbs. fat for daughters over dams.

CHICONA CAMERON . . . 7 nearest dams average 628 lbs. fat.

SCUDDER RANCH GUARD . . . 5 nearest dams average 616. He is a son of Chicona Nym and both Cameron and Guard are rich in the blood of Chicona Belmont.

Guard's first daughter as a Jr2—365 has 9539—501 (pending).
2 more daughters sold into other herds are doing very well on test.

Males and Females For Sale

Send for our sales list.

SCUDDER RANCH DAIRY • P. O. Box 21, Yakima, Wash.

Please address all correspondence to LUCY R. SCUDDER

We're Glad We Are Going Along . . .

VALLEY GEM RESOLUTE . . . gave us an infusion of Foremost Prediction and Mixter May Royal.

McDONALD FARMS HECTOR . . . brings in another Prediction cross.

THIS INHERITANCE IS TOPS

Top Cow At Public Auction during 1949 . . . $14,500, is out of a **PREDICTION** daughter.

Top Heifer At Public Auction during 1949 . . . $12,000, is out of a Foremost Royal Valor daughter. He a maternal brother to **PREDICTION.**

Second High Cow At Public Auction during 1949 . . . $10,000, traces 3 times to Mixter May Royal.

OUR HERD is rich in this same inheritance and breeding that is getting **TOPS PLUS** a strong concentration of HOLLISTON and TRAVELER blood.

A bull calf backed by this blood would be a good one to raise to head YOUR herd.

Prices Reasonable, Write

VALLEY GEM FARMS • *Arlington, Washington*

JOHN E. WRAGE CHARLES H. GREWE

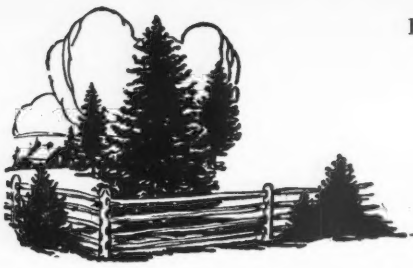

BANG'S ACCREDITED 273 T. B. ACCREDITED 540823

Spruce Shadows Farm

Their Get Consigned — South Dakota State Sale

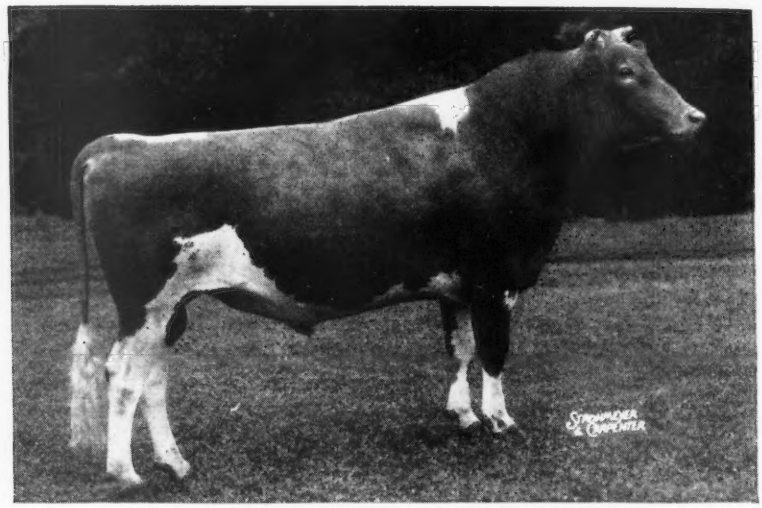

LANGWATER LIBERATOR
3rd Prize Bull, 2 Years and under 3, Minnesota State Fair, 1948.

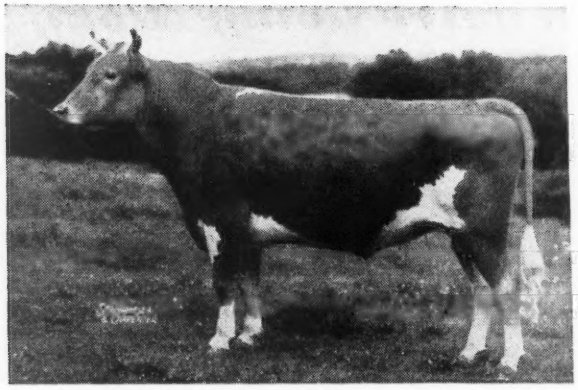

LANGWATER MICHAEL, A. R.

We are consigning the following to the—
SOUTH DAKOTA STATE SALE
September 20, 1949—Sioux Falls, South Dakota

A son of **Langwater Liberator** out of a 550 lb. Jr2-year-old daughter of **Langwater Michael,** his second dam, 614 lbs. fat—CC. 2 full sisters by **Langwater Michael,** out of a 551 lb. dam, bred to **Langwater Liberator.**

1 bred heifer sired by Boulder Bridge Monitor. A full sister, Spruce Shadows Roberta of M, now on A. R. test has 10594—413—Jr2 in 242 days.

The South Dakota Sale was a good one last year. Plan to go to Sioux Falls this year.

JAMES E. KELLEY, Owner LEONARD MESSER, Herdsman A. L. SQUIRE, Supt. of Guernseys

ROUTE 3, RICHFIELD STATION, MINNEAPOLIS 9, MINNESOTA

Sherburne Prairie Dispersal

RUSK, WISCONSIN, FRIDAY, OCTOBER 7, 1949, 10:30 C. S. T.

18 miles west of Eau Claire or 4 miles east of Menomonie on Highway 12, then 1½ miles north on E.

T. B. & BANG'S ACCREDITED . . . CALFHOOD VACCINATED

75 HEAD

2 Herd Bulls 8 Young Bulls 32 Cows 15 Bred Heifers 18 Open Heifers

Herd founded on the following proved Sires

BOULDER BRIDGE QUESTO.....4 daughters remaining in herd.

PRAIRIE BEACON.....4 daughters remaining in herd.
Sired 1st prize 2-year-old, Jr. Wis. State Fair, 1948.

GAYLORD COUNTRY SQUIRE.....15 daughters remaining in herd.

BOULDER BRIDGE ARDOR.....12 daughters remaining in herd.
Sired 3rd prize 2-year-old, Jr. Wis. State Fair, 1948.

LANGWATER OMAR.....(Junior Herd Sire) 12 daughters in herd.

Continuous Show Winning Records for 24 years.
Continuous Herd Testing since 1916.

This herd has a combination of type and production qualities.
Details of Sale in the following Guernsey Breeders' Journal.

For Catalogs and Information Write—
WISCONSIN GUERNSEY BREEDERS' ASSOCIATION
BOX 14, WAUKESHA

COMING SALES:

WEYENDALE DISPERSAL—Hartland, Wis., September 24.
NORTHWEST WISCONSIN G. B. A. Fall Sale, October 8.
WISCONSIN STATE SALE, October 10.

The INSPIRORS are good—18 are in milk

An **INSPIROR** daughter sold in the McDonald Sale for $1,000 to Grayce Farms, Dalton, Pa.

McDonald Farms Inspiror

Sire: **McDonald Farms Conqueror, A. R.,** a son of Green Meadow Watchful, A. R. and Valor's Kittoline, 14105—691—BB, 16169—766—AA.

Dam: **Broadland Joyce,** 14295—710—CC, a daughter of Broadland Border King, A. R.

Here are the INSPIRORS—

	MILK	FAT	AGE	DAYS
Inspiror's Madge	2263	119	Jr3—HIR	49
Inspiror's Bella Donna of L. H.	3343	156	Jr2—HIR	90
Inspiror's Madgette of L. H.	3232	142	Jr2—HIR	100
Inspiror's Toodles	3385	176	Jr2—HIR	108
Inspiror's Mefalda of L. H.	1284	62	Sr3—HIR	29
Inspiror's Lindy of L. H.	2713	138	Jr2—HIR	72

Many of our **INSPIROR** daughters are out of daughters of Alta's Premier of Pine Grove (Valor's Premier—Alta of Banksburn, 12440—604—AHI, 14214—747—A).

YOU WILL LIKE THE INSPIRORS—they are alike as peas in a pod.

We only save the best **INSPIRORS** from our best cows.

WRITE US TODAY

Locust Hill Farm • Columbus, N. J.

GEO. G. AARONSON, Owner

LAUREL LOCKS GUERNSEYS

Congratulate

O. F. ARTHUR, CONNELSVILLE, PA.

on the purchase of

LAUREL LOCKS JACKAL

and

LAUREL LOCKS IANIAN

DONNELL MARSHALL MILLER C. LONG

POTTSTOWN, PENNSYLVANIA

One of the Strong Families Represented in the Franchester Sale

FOREMOST LABELLE

Top females of the breed will be represented in the Franchester Sale. Foremost Labelle will be represented through her son Langwater Freeman, A. R., that has 4 sons in the sale. One—Franchester Free Countryman, is out of Langwater Caroline, 15808—660—5yrs—365C, E '47-VG '49, $10,000, she is out of Labelle. Countryman is therefore a double grandson of Labelle. Labelle is the largest and strongest family at Langwater. Franchester Handy Caroline is a Caroline daughter in the sale by Langwater Henchman, A. R. She will be carrying Freeman semen.

Follow the Franchester Road.

MELBA · ACTRESS · CHARLOTTE · LEVITY

ALL are found in the pedigree of our sire

Fairlawn Performer's Valiant

Top Bull and second high animal in the Riegeldale Sale, 1948.

Sire: FAIRLAWN MEMOIR'S PERFORMER
4 nearest dams average 906 lbs. fat.

Dam: RIEGELDALE EMORY'S CHARLOTTE
12512—651—C
VG '47-'48
Sold for $14,000

Have You a Better Bred Bull?

We feel that VALIANT combines much of the best inheritance of the breed.

He is being used on the daughters of SKY BROOK ROSE MAXIM'S ROSS and STATION CAMP'S COMMANDO.

Write for sales list.

STATION CAMP FARM · Hendersonville, Tenn.

T. B. ACCREDITED . . . BANG'S FREE

NEWMAN CHEEK, Owner
801 American Trust Bldg., Nashville, Tenn.

W. D. (WALT) MILLER, Manager
Route 2, Hendersonville, Tenn.

A Footprint Son Out of Marietta
(Our Masterpiece Daughter)
PRESENTING

Golden Bull Farms Golden

Born: October 26, 1946
Sire: FLYING HORSE FOOTPRINT, A. R.
(See our July 1 advertisement page 785 and our August 1 copy page 1110).

HIS DAM

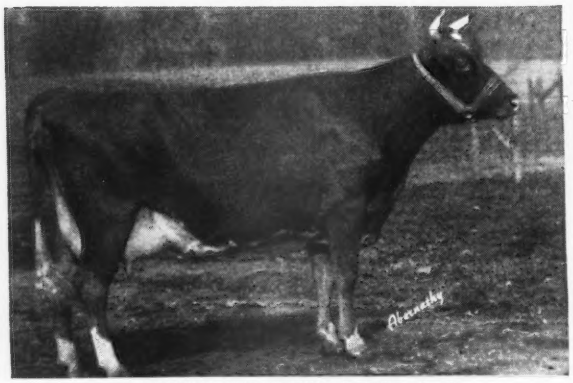

MARIETTA OF GREEN ACRES, A. R.
13571—581—5yrs—305C—2x
Sold in the 2nd Curtiss Candy Company Sale for $3,300.
A daughter of Broadland Masterpiece, A. R.
GOLDEN sons out of Footprint daughters will be available.

Send for prices and pedigrees.

LANSDOWNE FARM, Prospect, Kentucky

Please address correspondence to:
R. C. B. and T. B. MORTON, Owners
CLARENCE BELL, Manager
Box 420, Louisville, Kentucky

Traces to Gentian and the Coronet Family

Golden Grange O'Paul

Born: FEBRUARY 19, 1947

Sire: MEADOW LODGE KING'S OKLAHOMA ($13,200). A maternal brother topped the Indiana State Sale, 1949, at $3,600.

HIS PATERNAL GRANDDAM

MOONLIGHT'S GENTIAN, A. R.
12813—611—GG
13330—620—DD
12056—591—BB
13637—709—AA
16389—881—AA
13223—657—AA
10977—492—9yrs—305C
E '47—VG '48

Dam: GOLDEN ARROW LULU BELLE, 16223—804—AA

O'PAUL SONS ARE NOW FOR SALE

UNDULATA FARMS · Shelbyville, Ky.

JOHNNIE M. GOWIN, Manager

FOUNDATION COWS — HALF-SISTERS

Both are granddaughters of

Bournedale Illustrious

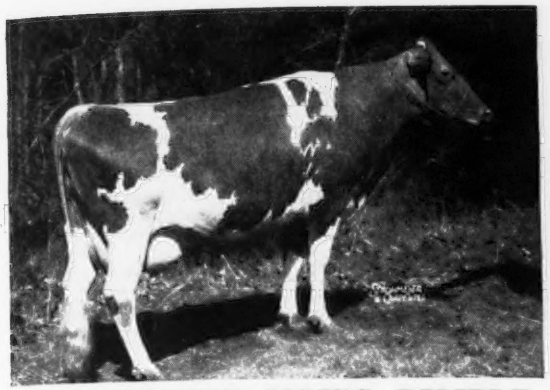

ILLUSTRIOUS MAY'S DIMPLE
17903—874—Sr3

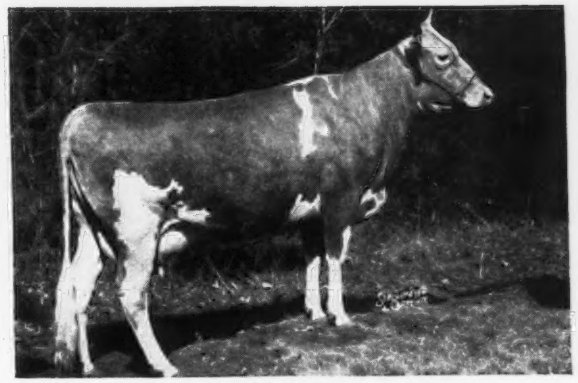

LYNBETH'S MAID
12848—698—Sr3 (pending)

Two other Illustrious granddaughters in our herd made Class Leading records

Why not consider a LYNBETH-bred bull calf out of proved A. R. cows?

Bull calves sired by

LYNBETH'S PLAYMATE SQUIRE
Born: SEPTEMBER 27, 1946

A son of our former sire, Sterlingold Playmate (60 daughters in our herd) and out of our Class Leader—LYNBETH GRACE, 19013—945—Sr3—365 (**Class Leader 4th place**).

BOURNEDALE BRIGHT LANNY
Born: APRIL 15, 1947

A son of Bournedale Bright King (traces 3 times and carries 37½% of the blood of Maxim's May Queen of Dassel, 13967—849—Sr2—365—Class Leader 5th place) and out of Bournedale Lady La Noce, 13385—757—EE. Traces to Maxim's La Noce—a great cow family.

Stock Of This Breeding Is Now For Sale.

DR. JOHN R. MARTIN, OWNER
OTTO KLINE, MANAGER

Lynbeth Farm

863 McCallie Ave., Chattanooga, Tenn.

DR. SAM B. MCFARLAND, *Owner*
BANG'S CERTIFIED 1717-I

ROBIN ROOST FARMS
Guernsey Cattle — *Berkshire Hogs*

W. W. (BILL) STEPHENS, *Manager*
T. B. CERTIFIED

LEBANON, TENNESSEE

GUERNSEYS PAY THEIR WAY

2 More $175.00 investments that have made good.

1 . . . PONDALE'S KATE . . . 12238—598—Jr3—365C

A daughter of Ruayne King's Ned (9 A. R. daughters, 2 immature, 3 over 600, 7 over 500 lbs. fat, all on retest and promise to make increase).

KATE is dam of 2 daughters and 2 sons. A son sold for $300 and **we have 2 daughters in our herd.** A son, **ROBIN ROOST KATE'S SPOT—**by Riegeldale Emory's Spotter (Riegeldale Melba's Emory, A. R., $30,000—Quail Roost Majesty Spot, 10247—512—F) **is not for sale.**

2 . . . PONDALE'S MARGARET . . . 11274—611—Jr4—365
has **2 DAUGHTERS IN OUR HERD.**

Bull Calves For Sale . . Send for prices and pedigrees.

From the La Noce Family . . .
A Cross To Maxim of Bournedale

CESOR MERCURY'S MONARCH

Born: MARCH 14, 1944

Sire: CESOR NOBLE'S MERCURY—first prize bull calf, 1940, Ill., Ohio State Fairs, Jr. Ch., Ohio, 1st prize Sr. Yearling, Wis., 1941. A son of Bournedale Noble, A. R., and out of Bournedale Surprise 2d, A. R., a daughter of Maxim of Bournedale, A. R.

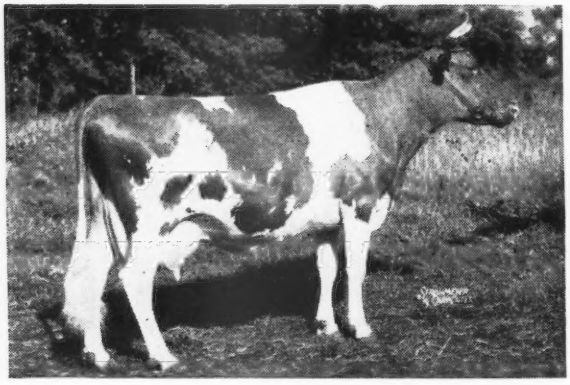

His Maternal Granddam

← **BOURNEDALE LA NOCE**
16085—728—C
2 A. R. sons, 2 A. R. daughters include: Cesor Penwyn's La Noce, 12196—603—FF. She dam of our sire, **Cesor Mercury's Monarch.**

HERMITAGE VIEW FARM

Overlooking the Hermitage-Home of Andrew Jackson

L. C. LANGFORD, Owner, NASHVILLE, TENNESSEE — M. L. PERRY, Manager, HERMITAGE, TENNESSEE

(Diary continued from August 15, 1949 Journal)

Follow The Franchester Road . . .

To the FRANCHESTER SALE, October 17, 1949

Arrived in Cleveland the morning of July 1, where Carroll Eby, herdsman at Franchester, met me and we started for Dr. Arnold's Field Day. We stopped for a short visit at Raemelton, as Carroll wanted to see Raemelton Levity Netta, their consignment to the sale. He was duly impressed by her as well as several other Pine Manor Levity King daughters, and we went on to Hideaway Farm.

We enjoyed the Field Day and the hospitality of Dr. and Mrs. Arnold and the Jones'. We left in the early afternoon and headed for Michigan, stopping first at W. H. Eichbauer's Shawnee Springs Farms, Monroe, Michigan. Nelson Butcher showed us the herd. The young daughters by Langwater Pericles and Langwater Royalton looked attractive. We went on to Ann Arbor for the night.

Out to Cesor early the next morning and found Albert Kessler busy. He showed us the herd. The Cesor Mur-Max daughters are freshening with the kind of udders you like. Albert felt they couldn't spare any tops this year and we went to Fred Cowham's at Jackson. Riegeldale Emory's Sensation left a powerful group of daughters, one of the top ones we hope to have at Riegeldale this Fall. We had an enjoyable visit with Mr. Cowham and headed north. Stopped in Lansing and called Baldy Cole but he was away for the week-end. We saw Frank Ormston's herd. He is one of the best farmer-breeders in America, appreciates his good ones and can see faults in his own cattle, a thing that many wealthy owners find it difficult to do. Frank has a Hominy Hill Rex daughter out of a McDonald Farms Gilbert daughter of Meadow-Gold Prudence that has the makings of a top cow, is a spring freshener and would possibly look good for next year's McDonald Sale. Mrs. Ormston fixed us a pitcher of Lemonade which hit the spot.

From Frank's we went on up to Edmore, Michigan. We got hold of Bob Peterson, who operates the elevator, and saw two of the best small herds I had ever seen. Several years ago Bob bought a few Guernseys to put on his ten acres, and later selected a group for Paul Melgaard who works at the mill with him. Paul now has 9 cows on 2x milking, and he is shipping 50 gallons of milk. Last spring they were classified with 1 Excellent, 3 Very Good and 5 Desirable. The Excellent cow, Upjohn Beauty Maid, is by Cesor Noble's Benton, he by Bournedale Noble out of Cesor Bon-Bon, 9701—514—F, 13615—712—AA. Beauty Maid's dam was by Pine Manor Ambition (Gayoso Margaret's Actor—Heartsease Butterfat Rosette, 801—DD, 832—A), next dam by Langwater Beau and out of a daughter of Dairy Maid of White Farms 2d, 18005—883—A, she the maternal granddam of Quail Roost Queen Celeste. It must be a strong uddered line, as Upjohn Beauty Maid has one of the most beautiful udders on any dairy cow. Albert Kessler had told us that when he first saw it, the udder looked like it had been molded with wax. Paul also has 2 other Benton daughters. Bob is milking 5 cows that are producing 30 gallons. The two herds, 14 cows—80 gallons. We tried to get the Beauty Maid cow for the Franchester Sale, but neither figured they could get away as it was in the busiest bean season.

We headed South and were at Lockshore early the next morning. We looked over the herd with Ernest Petrie and Roger Wagner. They have a number of great cows. Have always admired Lockshore Prince's Diamond, 713—CC, 1029—5yrs. For the sale we asked for Lockshore Aphrodite, a Lockshore Croixland daughter of Lockshore Noble's Apollodorus, 17492—856—5yrs—365C, sold for $5,100, Curtiss, 1947. Aphrodite will be fresh with her third calf. She made 430 as Sr2—305C—2x and has 10273—532—Sr3—365C (pending). She is a big strong cow like her dam. Went over to Mr. Locke's where he gave us the green light on Aphrodite. Carroll and I had a swim in Gull Lake, a delicious second breakfast and went over to the Kellogg farm with Mr. Locke as our guide. Cesor Michigan Maxim did a good breeding job there and is now in the Michigan Artificial Breeding Unit. After leaving Mr. Locke back at the farm we went over to Berrien County. Stopped to see Mrs. Evan Toney but no one was home. Had a short visit with Julius Moy at Starr Farms and then went to Hudson Brothers. Their herd is looking good. Asked for a daughter of Patsy Jean of Meadow Lane, 14174—717—Jr3—HIR—3x, Class Leader 8th place, and one out of Patsy Jane of Meadow Lane, 16359—847—Jr4—HIR—3x, Class Leader 2nd place. They want to build up more females in the family. We stopped at Ben Nye's. He has a small, productive herd. Went on to Geneva, Illinois, for the night. The heat and traffic were heavy—it was Sunday, July 3.

The next morning we went to Curtiss Candy and spent a good part of the day going over the herd with Delbert, and Jack Spearing. They are quite busy getting their artificial breeding program under way and will not be showing this year. They have over 40 technicians in the field, and at that time had over 25,000 cows signed. The Curtiss herd looked in top shape. We selected Curtiss Candy Ace's Sally, a smooth 2-year-old by Curtiss Franchester Levity Ace out of St. James Philosopher's Sally, 673—F, 710—C, a daughter of Langwater Philosopher that was 1st Aged Cow at Waterloo in 1946. We greatly admired a 2-year-old daughter of Calculator's Marigold, 606—FF, 717—BB. After a pleasant visit with Mr. & Mrs. Schnering we went over to M. J. Boyle's Lakewood Farm, at Mundelein. Mr. Boyle is intensely interested in his herd and is adding a few tops. Curtiss Candy Levity Ivanhoe (Green Meads Levity King—Afton's Golden Marie, 577—GG, 596—Jr4—305C—3x, former Class Leader, 785—6yrsC), looked like he should be on the top end of some strong classes this fall. From Lakewood we went over to Burton Lane. Bert Cox is quite busy with the herd and farming nearly 1,000 acres. He had several heifers under blanket. Particularly liked a junior yearling daughter of Curtiss Champion Ace (Curtiss Franchester Levity Ace—Franchester Clara, 691—G, 920—Sr3—365C, Class Leader 7th place, 928—B, former Class Leader) out of Boulder Bridge Sylph, 12973—627—Jr2C, VG '47, Jr. Ch., Waterloo, 1946. Afton's Golden Keepsake looked well. From Burton Lane over to R. S. Stevens' Aptakisic Farm. Mr. & Mrs. Stevens were home and hospitably entertained us. Carroll and I had to cut our visit short as we hoped to make Lookout Valley before dark (where we hit just at dusk). Mr. & Mrs. Gilmore were there over the fourth and we had an enjoyable evening with them and the Jenkins'. Spent the night in Waukesha.

We went to Wey Acres the next morning. Morris Masters showed us the herd. He knew every animal on the farm, including records and breeding information, and had been there barely six weeks. The herd and farm were in top condition. They could put out a powerful show herd including a strong Get of Coronation Levity Prince. Several of the best ones are out of Langwater Grandee daughters. Riegeldale Ben's Melba looked well, is milking over 50 lbs. and had dropped a future herd sire. We particularly liked and hoped to get for the sale a yearling daughter of Flying Horse Colonel Levity and Hominy Hill Rosabell, 13409—677—Sr2C, VG '47-E '48, she by Riegeldale Coronation King out of Meadow-Gold Rosabell, 628—EEE, 733—Jr4—305C—2x, Class Leader 6th place. Keith Huston came down from Madison where he is doing graduate work. Mrs. Masters fixed lunch for us all, and we departed. We stopped again at Lookout Valley and settled on a junior yearling heifer, Lookout Valley Levity Peony by Curtiss Candy Levity Hero, $5,000, and out of Boulder Bridge Poinsetta, 14645—755—Jr4—365C.

Spent the night with Louis Seitz; Carroll Eby headed back for Franchester. The next day Louis and I went with Malcolm Boyle to Edmore, Michigan, to look at the Peterson and Melgaard herds. Mr. Boyle eventually purchased 3 top Maxim-bred cows from them, including Upjohn Beauty Maid. Arrived home late that night.

For Catalogs Write . . . **THE LOUIS McL. MERRYMAN & SONS, INC., SPARKS, MARYLAND**

WHITE HALL FARM

20 Registered Guernsey cows and heifers, recently fresh or soon due. Bred and raised on this farm. Good individuals, would make an excellent foundation. Granddaughters of Langwater Vagabond, A. R. and Foremost Crown Prince, A. R.

Federal Accredited Herd No. 95779
Pennsylvania State Bang's Certificate No. 281

J. Harlan Frantz

ROUTE 4 WAYNESBORO, PENNSYLVANIA

THE FRANCHESTER BACHANTE FAMILY

In The Franchester Sale

Franchester Perky Witch will be represented from Franchester Farms. She is by Gayoso Levity Peer (Phillips Fairlawn Peerless—Coronation Levity, 577—GG, 867—A, $15,000) and out of Franchester Waterwitch with 14164—744—B, she out of Franchester Bachante well known for her exploits on the show circuit. Waterwitch will be carrying Freeman semen at sale time.

Follow the Franchester Road.

COMPLETE DISPERSAL

Cattle — Farm — Machinery

Weyendale Herd — S. A. Weyenberg, Hartland, Wisconsin

One of the best herds in Wisconsin.

Sold on Farm—9 miles south of Hartland, 2 miles north of North Lake—Waukesha County.

Because of the death of the owner, this splendid herd will be sold, under a tent, September 24, starting at 10:00 A. M.

Part of the Herd—105 head

55 cows in milk—25 heifers, 2-year-old—25 calves and yearlings. VACCINATED—ACCREDITED

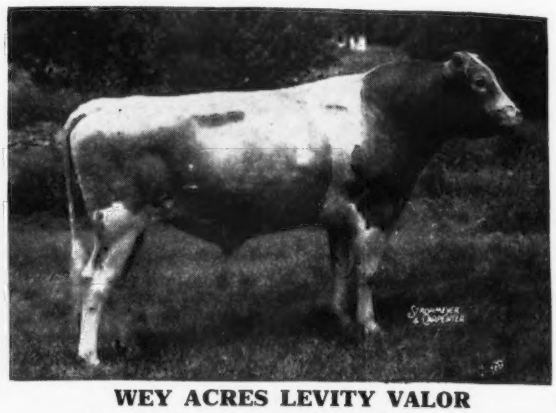

WEY ACRES LEVITY VALOR

Sire: CORONATION LEVITY PRINCE
Dam: VALOR'S ELISE, 13241—552—A
27 daughters in sale.

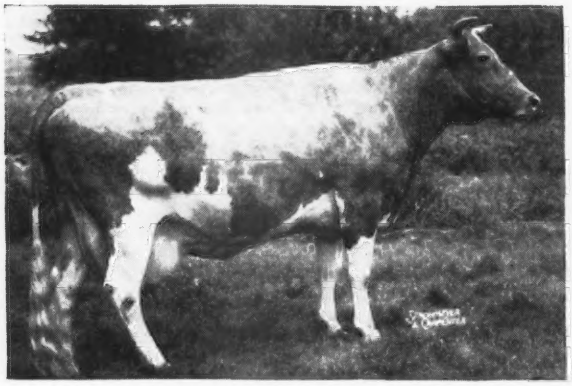

VALOR'S ZONIA'S BEYON

9622—438—Sr3—365C

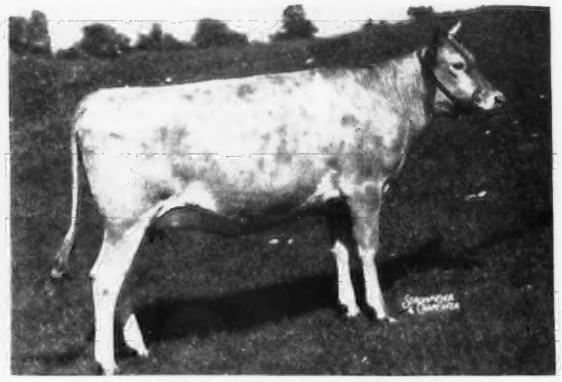

LEVITY LOVELY GRISELDA

Sire: WEY ACRES LEVITY VALOR
Dam: GABRIEL'S LOVELY
16581—836—6yrs

Splendid type in this herd with production records on all cows. Bulls represented in breeding of herd include: Langwater Gabriel, Langwater Grandee, and 24 daughters of Wey Acres Ina Challenge, a grandson of Langwater Philosopher, out of St. James Prince's Ina, sold in the 1937 Wisconsin State Sale for $1,500.

4 Bulls in service will be sold . . .

WEY ACRES LEVITY VALOR—Shown above.
WEY ACRES LEVITY MASTER—Sire: CORONATION LEVITY PRINCE
Dam: WEY ACRES GRANDEE'S MOONLIGHT
15625—619—B

FLYING COLONEL—Sire: FLYING HORSE LEVITY COLONEL
Dam: WEY ACRES LEVITY BELLE
8983—464—2yrs—D. H. I. A.

WEY ACRES BRUCE'S ALERT—Sire: ST. JAMES CHAMPION BRUCE
Dam: WEY ACRES LEVITY ANGELA
12663—608—Jr2C

WRITE FOR CATALOGS

George D. Britts, Secretary, Wisconsin Guernsey Breeders' Ass'n.

Box 14, Waukesha, Wisconsin

WISCONSIN STATE SALE

October 10, At Waukesha

ANNUAL SHOW WINDOW SALE

This is the twenty-second annual sale managed by the State Association to illustrate the quality of Wisconsin Guernseys. We are proud of the record of the cattle sold in these sales in their new owners' herds. Our Wisconsin field-men and the Directors have spent much time in selecting top cows and bred heifers for this year's sale. If you want real foundation females it will pay to attend this sale.

Two examples of these great young females from our best herds—a beautiful daughter of Curtiss Franchester Levity Ace ($37,000), finishing with over 700 lbs. fat, and a daughter of Coronation Levity Prince, finishing with about 650 lbs. fat. In the bull selections, we have covered the entire country to get tops. Examples of the great cows whose sons are entered are **Langwater Alma,** 834—Jr4C, and 842—5yrs—305C—3x (Class Leader 7th place); **St. James Count's Verity,** many times a winner, 741—Sr3 and 765—5yrs., and now making a record which promises to exceed 900 lbs. fat; **Afton's Golden Keepsake,** VG '47-E '49, and producing at better than a 750 lb. rate now.

Consigned to

WISCONSIN STATE SALE

From

WILLIAM Y. GILMORE, JR., LOOKOUT VALLEY FARM, LAKE GENEVA, WISCONSIN

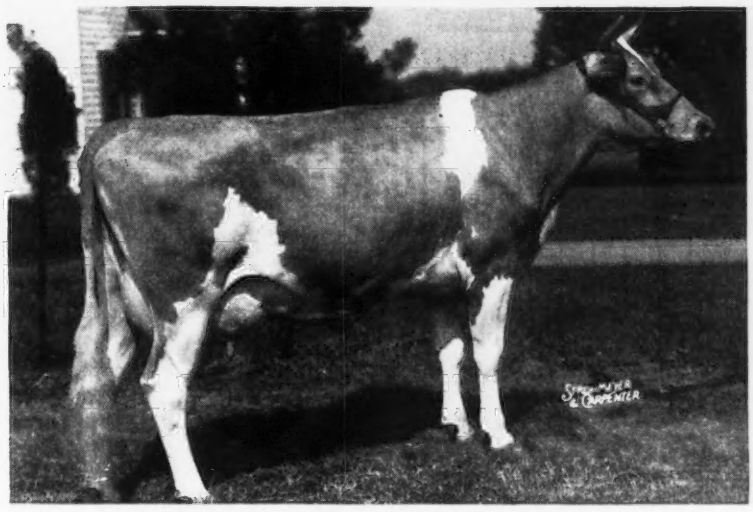

CURTISS CANDY ACE'S PENELOPE

10786—537—Jr2—365C—3x
13196—613—Jr3—365—3x (pending)

Watch for later announcements, and plan to attend this sale to see Wisconsin's best offered at your own valuation.

For information write

GAVIN W. McKERROW, Sales Manager, PEWAUKEE, WISCONSIN

WISCONSIN GUERNSEY BREEDERS' ASSOCIATION

TEXAS TALKS ABOUT GUERNSEYS

We have added HIGH PRODUCTION INHERITANCE to our

◆ BRAZOS GUERNSEYS ◆

Through Our Junior Herd Sire

LANGVALLEY EASTERN DYNAMO

Intensely line-bred to one of the truly great cow families at CAUMSETT FARM.
His Sire: CAUMSETT HIGH STRUNG, A. R., 30 A. R. daughters, 2 over 700, 11 over 600, 13 over 500.

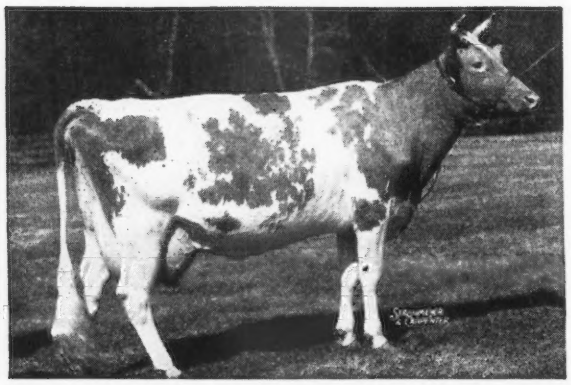

His Dam:

←**CAUMSETT OCEAN CLARICE** ($3,500)
12156—(5.9%)—714—FF, 16371—(5.9%)—964—AA.
Own sister to:
Caumsett Pathfinder, Herd Sire at Caumsett Farm.
Caumsett King Royal, Sr. & Gr. Ch., Md., 1946; Sr. & Gr. Ch., Mich., 1947. Herd Sire, Colby Dale Farms, Mich.
Her Sire:
Caumsett Dynamo, A. R., 67 A. R. daughters 3 over 900, 6 over 800, 20 over 700, 43 over 600.
Her Dam:
CAUMSETT CLARA

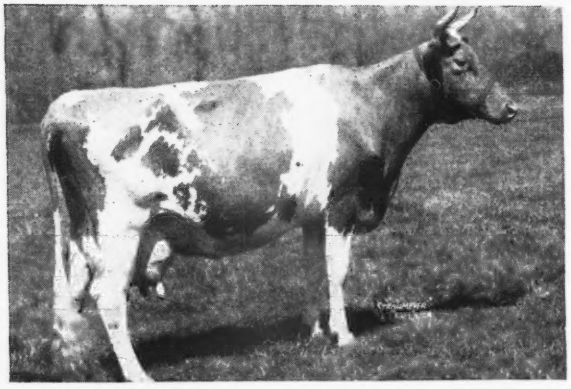

His Sire's Dam:

←**CAUMSETT ROYAL CLAIRE**
14007—660—GG, 16280—803—CC.
3 A. R. daughters, Caumsett Clarissa, 13976—657—GG, 18085—809—Sr4C.
Caumsett Ocean Camilla, 14577—748—GG
Caumsett Ocean Carol, 11603—643—Jr2C
In 11 years Claire has produced 115134—5574, and 10 calves.
Her sire:
May Royal's Valor, 52 A. R. daughters, 6 over 800, 14 over 700, 32 over 600.

Her Dam:

←**CAUMSETT CLARA**
14306—725—EE
Clara produced 122835—5777, and 14 calves in 16 years. She can truly be classed as a GREAT brood cow.

FOR SALE: a good son of Eastern Dynamo out of Brazos Royal Estella, 13608—712—7yrsC—2x, VG '47, she by a grandson of Mixter May Royal. This May, 1949 bull can make someone a worthy herd sire.

C. S. LANKART, Owner
TRAVIS MOORMAN, Herdsman

• LANKART FARM + Waco, Texas

1904 Fritzlyn Farms 1949

CONSIGNED: **25th Glenburnie Sale, September 16, 1949**
Glenburnie Farm — Trenton, New Jersey

FRITZLYN FASHION GEM
Dropped November 24, 1944

Sire: **Valor's Fashion**
52 A. R. daughters

Dam: **Fritzlyn Jupiter's Gem,** 10437—640—G

Next two dams over 700. Sire of Fritzlyn Jupiter's Gem is Florham Jupiter, sire of Fritzlyn Venus, 15546—802—D.

Due September 18 to Antietam Gypsy King.

FRITZLYN GEN GEM 3d
Dropped January 30, 1946

Fresh July 24, with a heifer.
9135—488—Jr2—365C (pending)
Now milking over 43 lbs. per day.

Sire: **Fritzlyn Valor Successor,** sire of a number of high record daughters.

Dam: **Fritzlyn Gen Gem**
7676—421—GG

Her sire—Fritzlyn Genius, sire of a former State Champion. Next dam—Jupiter's Gem, 10437—640—G. Next 2 dams over 700 lbs.

FRITZLYN GIFT MARGUERITE
Dropped May 22, 1943

Calved July 4, 1949
10292—492—GG

Sire: **Fritzlyn Xmas Gift, A. R.**

Sire of Fritzlyn Jeanette 4th's Gift, 679—Jr3C; Fritzlyn Gift Julia, 648—Jr2C (pending). Next 2 dams over 700 lbs.

Dam: **Fritzlyn Supreme Marguerite,** 12936—710—E.

Fritzlyn-bred cattle pay their way.
You can invest wisely in these good ones.

FRITZLYN FARMS • Pipersville, Pennsylvania

WM. F. FRETZ, Prop. — *Federal Accredited 43770 ∴ Bang's Free Certificate 485* — G. E. LeWORTHY, Manager

---

T. B. AND BANG'S ACCREDITED

DORAL FARM

Select Green Meadow—Coronation Guernseys

4 Head → Consigned

CONNECTICUT STATE SALE

September 13, 1949 — Farmington, Conn.

1 A. R. cow—6 years old and fresh
CLORA'S POINT DAWN. Born JANUARY 17, 1942
9845—471—FF, D '48
Sire: **Bournedale Chieftain, A. R.**
Dam: **Quail Roost Daylight,** 15347—707—AA

2 open heifers—both daughters of Thirlstane King Eugene, A. R., a son of Broadland Border King, A. R.—**Maple Lane Africander's Eugenie,** 16197—833—AA. Eugene is the sire of high production.

1 open heifer—by Nyala Supreme Chief out of Nyala Supreme Delight, 8809—436—Jr2—305C—2x, on test again in HIR.

THIS KIND WILL PAY AT THE PAIL

A. L. KASKEL, Owner
ROXBURY ROAD

PHONE 4-6776

O. S. COOK, Manager
STAMFORD, CONN.

S. B. Day & Son, Daydream Guernsey Farm, Washington
Jas. T. Hamilton, R. No. 5, Washington
Robert Hamilton, Castle Bracken Farm, R. No. 5, Washington
Harry Hank, Lone Oak Farm, Monongahela
John E. Long, Evergreen Stock Farm, Belle Vernon
Howard H. H. Meanor, M. D., Halmar Farm, Clinton
Jay G. Nelan & Sons, High Springs Farm, Claysville
E. R. Powell & Son, R. D. 5, Washington
Earl Stewart, Spring Grove Farm, Belle Vernon
W. A. Stoneman, Gallio Farm, Belle Vernon
Daniel Tau, Hillwyck, Washington

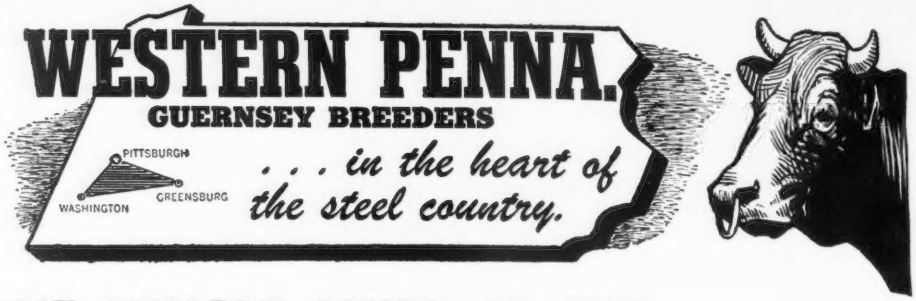

FROM THE SAME FEMALE LINES AS THE NATIONAL CLASS LEADING "PETITE"

Introducing

Langwater Prince Charming

Born: MARCH 28, 1944

On The Top Side

PRINCE CHARMING traces to both the

COUNTRY FLOWER and CORONET Families

LANGWATER ONWARD
5 A. R. daughters
3 on test.

LANGWATER COUNTRYMAN
29 A. R. sons
44 A. R. daughters

LANGWATER CORA
15653—710—D
3 P. R. sons
2 A. R. daughters
Langwater Coral
18019—853—A

LANGWATER MERRYMAKER
29 A. R. sons
34 A. R. daughters

LANGWATER COUNTRY FLOWER
15106—790—A
4 A. R. sons
3 A. R. daughters
Langwater Country Blossom
15080—729—AA

LANGWATER PHARAOH
49 A. R. sons
50 A. R. daughters

LANGWATER CORONET
12811—679—D
4 A. R. daughters

A GREAT FEMALE LINE

PRINCE CHARMING is out of Langwater Dorothea, 11435—543—DD, a maternal sister to Langwater Dora, 15322—833—A, and the same female line as Petite (see below).

His Dam's Maternal Sister

LANGWATER DOREEN
13054—715—AA
2 A. R. daughters

Both Prince Charming and Petite trace to the Doris family

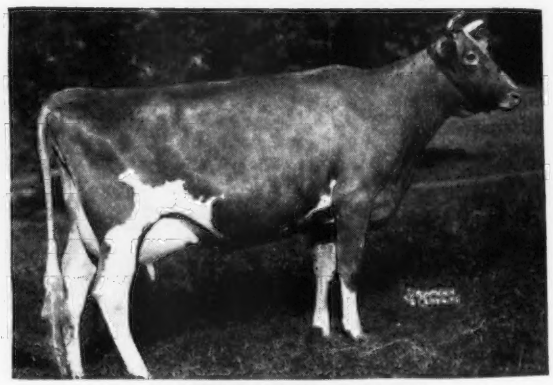

LANGWATER PETITE
11891—680—Sr2—365C
16991—1027—Jr4—365C
National Class Leader

OUR HERD IS RICH IN THIS PROVED—POPULAR INHERITANCE

Bulls and females backed by this line of breeding are for sale.

LONE OAK FARM • **Monongahela, Pennsylvania**

HARRY HANK, Owner

A DOUBLE LEVITY....

Curtiss Candy Trix Chum

Born: JANUARY 31, 1948

Sire: **CURTISS CANDY LEVITY CHUM**—a son of Green Meads Levity King, A. R., and Douglaston Princess Charlotte, 14251—688—BB, VG '47 ($5,500) 5 A. R. daughters, 2 over 800. Princess Charlotte is a daughter of Shuttlewick Mirth, 13633—706—G ($11,000) 4 A. R. daughters, 5 A. R. sons.

Dam: **CURTISS CANDY ACE'S TRIX**, 12543—560—Sr2C (pending). A daughter of Curtiss Franchester Levity Ace ($37,000). Levity Ace is by Coronation King of Pine Manor, A. R. ($11,500 at 10 years of age) and out of Green Meadow Levity, 13961—707—FF ($17,500).

CHUM will be bred to the daughters of **MEADOW LODGE KING'S BUGLER.** The resulting cross will combine the blood of FLUTE and LEVITY. No Chum sons available yet, **but** we do have a good selection of BUGLER sons for sale.

VER-LO-LEW FARM • **Anderson, Indiana**

MR. AND MRS. VERNE A. LEWARK, Owners — CHARLES W. SMITH, Manager

LONGEVITY COMES FIRST

Without it the all important factors of persistant production and transmitting ability are lost!

DOUGLASTON LADY SALLY ——▶

was purchased from Douglaston Manor Farm in September, 1937. January 28 of this year marked her fourteenth birthday with eleven completed records that average 483 lbs. of fat. Her lifetime record to date totals 100122 lbs. milk, 5650 lbs. fat.

Sally classified Excellent in 1947 and reclassified Excellent in December, 1948. She is sound in every respect and will tip the scales at over 1,500 pounds.

SONS—September 14, 1940—WYCHMERE DAUNTLESS RIVAL—A. W. Blythe, Ontario, N. Y.
November 22, 1941—WYCHMERE CLIMAX KING—Fred Chalupa, Lyons, N. Y.
November 25, 1942—WYCHMERE DAUNTLESS SALVO (Now in artificial service) Lawrence Hanson, South Valley, N. Y.
February 16, 1948 —WYCHMERE NOBLE SUPREME—O. H. Breitrick, Appleton, Wis.
February 4, 1949 —WYCHMERE NOBLE SENECA—Pioneer Bull Proving Ass'n., Perry, N. Y.

DAUGHTERS—July 26, 1938 WYCHMERE FORWARD DOROTHEA—George Wickens, Memphis, N. Y.
September 19, 1939—WYCHMERE FORWARD SYLVIA—Total production to date—71744 lbs. milk—3530 lbs. fat.
December 6, 1943 —WYCHMERE CLIMAX SILVER STAR—Glen Hogan, Savannah, N. Y.
December 26, 1944 —WYCHMERE NOBLE SANDRA—9560—455—Jr2—365—2x
November 5, 1945 —WYCHMERE SALLY ANN—7468—5.46%—408—Jr2—365C
February 22, 1947 —WYCHMERE NOBLE SALMA—(heifer)

HAVE TO OFFER A MATERNAL GRANDSON OF SALLY
(sired by the proved sire—**Wychmere Dauntless Nobleman.**)
For the inheritance of size–type–production and LONGEVITY
Consider the Sally Family

HELEN R. C. MOTLEY, Owner — CLIFFORD W. SMITH, Manager

WYCHMERE FARM — LAKE ROAD — ONTARIO, NEW YORK

APPROVED — ACCREDITED — CLASSIFIED — PRODUCTION TESTED

2 Locust Grove Bulls Go To Western Pennsylvania

A BRIGHT LAD and an INVINCIBLE out of Hardwick-bred cows were selected by the Western Pennsylvania Artificial Breeders' Coop., Clarion, Pa.

HERE THEY ARE

Locust Grove H. Sovereign

Sire: **HORNET'S BRIGHT LAD**
A son of Green Meadow Hornet, A. R. out of Bright Lad's Actress, 19146—980—Jr4, former National Leader, now 3rd Place. E '47. 2 P. R. sons, 1 A. R. daughter, Fairlawn Hornet's Actorine, 11962—638—GG, VG '47-E '48.

His Dam

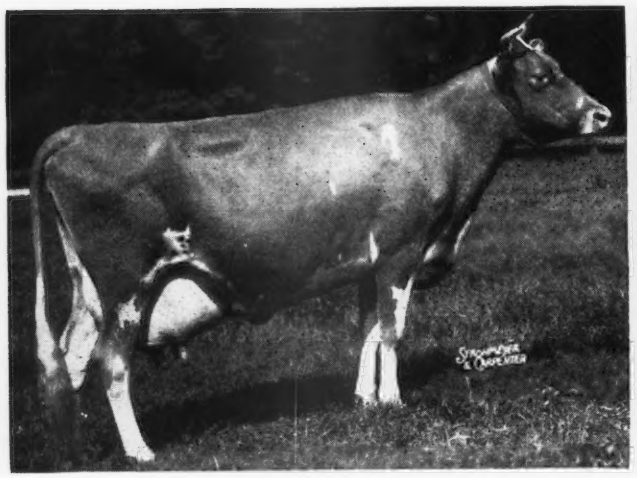

STRONGHEART'S LADY MARY
17104—840—Sr3
Senior and Grand Champion Cow, N. J. Guernsey Breeders' Show, 1948.

Locust Grove J. Ace

Sire: **FAIRLAWN H. INVINCIBLE**
A son of Green Meadow Hornet, A. R. out of Phillips Peerless Girl, 14160—749—E, 15539—790—A. A daughter of Green Meadow Peerless (10 daughters with over 800 lbs. fat). Invincible was Senior and Grand Champion at the N. J. Guernsey Breeders' Show, 1948.

His Dam

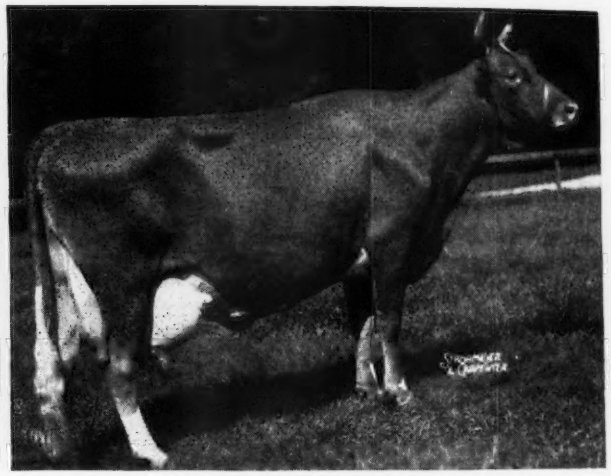

BLOSSOM'S BRIGHT SUNSHINE
13518—604—G
16437—714—Jr4C
19125—887—5yrs
VG '47
Next Dam: COUNT'S SUNSHINE
14230—638—G
17348—873—DD

We are proud to send these two young bulls to the Western Pa. Artificial Breeders' Coop., Clarion, Pa. We feel, you too, might like a Locust Grove-bred bull.

ABBOTTS DAIRIES, INC.
JOSEPH P. BROADHURST
Manager

LOCUST GROVE DAIRIES

WESTVILLE -:- NEW JERSEY

2 Fresh Cows . . . Philosopher–Dolly's Foremost on the Top Side . . . Financier on the Bottom

CONSIGNED

Maine-New Hampshire Sale • Rochester, N. H.
Monday, September 26, 1949

1 . . . **CLEARVIEW'S ANGEL** . . . Born: August 14, 1943. Freshened in August and ready to go.

2 . . . **CLEARVIEW FARMS LADY** . . . Born: April 10, 1943. Due to freshen about September 1, 1949. Will be fresh at sale time.

BOTH are sired by Argilla Prosperity, a son of Alfalfa Farm Philosopher, A. R. out of a high record daughter of Dolly's Foremost of High Rock. It was this **Philosopher—Dolly's Foremost combination** that made the Argilla Dispersal average $2,335 for 91 head.

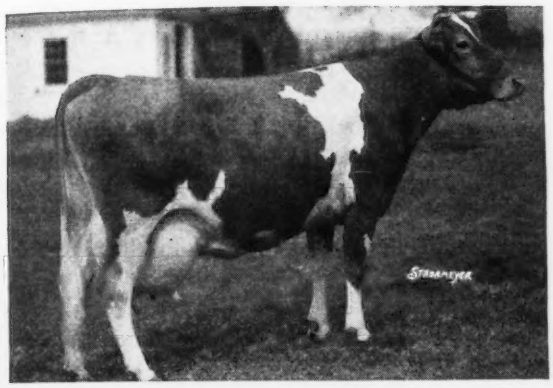

Their Paternal Granddam

← **ARGILLA FAITH'S DOLLY**

13274—704—E
15324—811—CC
15369—772—AA

Both Lady and Angel are out of daughters of Imp. Financier of Myrtle Place and are therefore half-sisters to Douglaston Lady Augusta.

Douglaston Lady Augusta and her five daughters. Left to right: Douglaston Lady Augusta, 607—E, E '47-'48; McDonald Farms Della, 681—AA, E '47-'48; McDonald Farms Flute, 721—5yrs—365, E '47-'48; McDonald Farms Deressa, 744—AA, E '47-'48; McDonald Farms Elcena, 770—BB, VG '47-'48; McDonald Farms Gentle, 736—5yrs—365, E '47-'48.

It is out of this female family that the top of the McDonald Sale ($14,500) comes. The dam of Lady made 578 lbs. fat in D. H. I. A. and was Grand Champion, Maine DHI Show at High Moor, 1940.

FEDERAL ACCREDITED FOR T. B. — STATE BANG'S FREE

CLEARVIEW FARMS • Winthrop, Maine

NORMAN B. WOOLWORTH, Owner HARLAND KENNISON, Herdsman L. R. LYONS, Manager

WITCHWOOD GUERNSEYS

PENNSYLVANIA BANG'S NEGATIVE NO. 127 — FEDERAL ACCREDITED NO. 139370

Presenting OUR TOP NOTCH HERD SIRES...

Line Them Up 1—2—3—And You Have —
1—Popular Blood—and Type
2—Production Inheritance—Proved
3—Transmitting Ability—Longevity

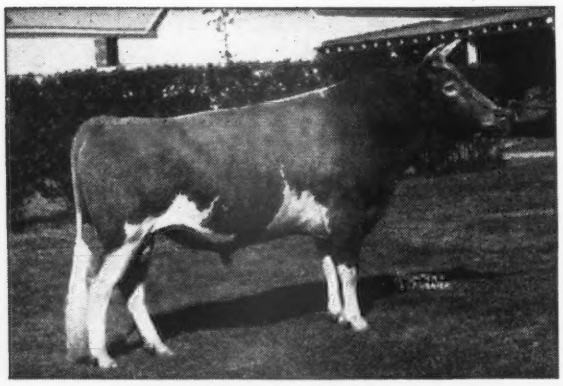

LANGWATER HELIOS, A. R.

Sire: **Langwater Countryman, A. R.**

Dam: **Langwater Crescent**
12447—605—E
14432—735—BB

HELIOS—is getting real production. Has 22 daughters in our herd and several more cows are bred to him. His daughters are the foundation of our herd.

Backing up **Helios** in our program are—

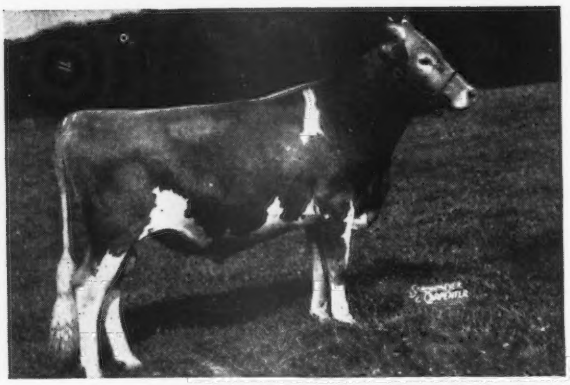

D. CHARLOTTE'S KING

Sire: **Gardenville Coronation Prince,** $10,000

Dam: **Douglaston King's Charlotte**
15228—828—FF
19751—988—AA

Dam of Gardenville Coronation King, A. R. $45,000.

Charlotte's King—from a top female line of the breed.

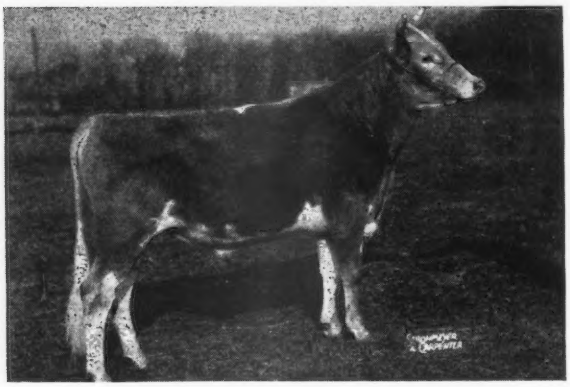

KING'S CROWN JEWELER

Sire: **Gardenville Coronation King, A. R.** $45,000

Dam: **Pine Manor Crown Jewel**
11416—669—G
14550—833—DD
Sold for $14,000
Dam of Pine Manor Courtesy, $20,000.

Crown Jeweler from the Jean Du Luth Coronet line.

Bull calves available
by HELIOS and D. CHARLOTTE'S KING from A. R. dams of Langwater breeding.

Montgomery Square, North Wales • R. F. D. 1, Pennsylvania

Please address correspondence to:
LARRY TESSIER, Manager

Location of Farm—Junction Highway 202 and 309
PHILIP J. BAUR, Owner

GWYNLLAN FARM

GWYNEDD VALLEY ★ PENNSYLVANIA

A. D. THAYER, Owner
F. H. WEIGLE, Manager

1929 - 1949

FEDERAL ACCREDITED
No. 325948

PENNA. BANG'S FREE
No. 930

Our Junior Sire.... CAUMSETT HIGH BOY

Has 3 Full sisters—This may not be unusual . . . BUT . . . High Boy's 3 Full Sisters Average 13434 lbs. milk, 653 lbs. fat as Junior two-year-olds.

A Full Sister

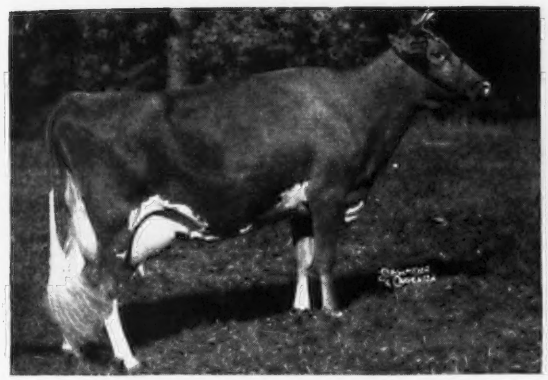

CAUMSETT EASTERN PENDANT
14137—681—Jr2—365C
Sold for $4,100 to Curtiss Candy Co.
1st Prize 4-year-old, National Guernsey Show.

A Full Sister

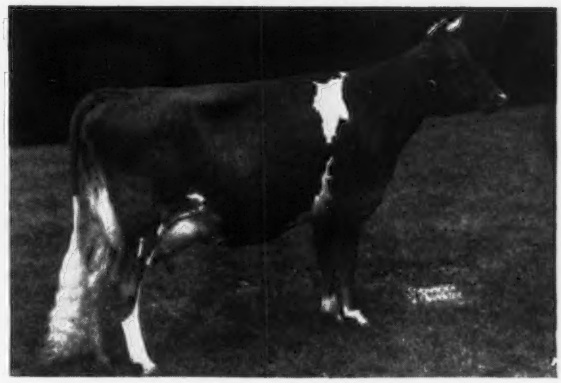

CAUMSETT EASTERN EMERALD
11934—619—Jr2—365C

His Dam

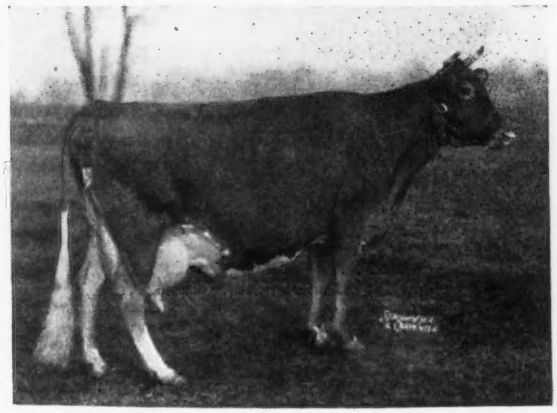

Another Full Sister
CAUMSETT EASTERN NECKLACE
14233—659—Jr2—365C

CAUMSETT ROYAL PEARL
14384—684—GG
19055—912—BB
1 A. R. son, 3 A. R. daughters.

HIGH BOY is sired by Caumsett High Strung, A. R.

PRODUCTION INHERITANCE—LONGEVITY—REPRODUCTION

HIGH BOY is a paternal grandson of Caumsett Royal Claire, 14007—660—Jr2—365C, 16280—803—Jr4—365C (1 A. R. son, 2 A. R. daughters).

HIGH BOY is a maternal grandson of Caumsett Ruby, 10310—733—Jr3—365 (2 A. R. sons, 5 A. R. daughters).

IF YOU NEED A SIRE THAT SHOULD TRANSMIT **MILK**,
WE RECOMMEND A **HIGH BOY** SON OUT OF ONE OF OUR HIGH-PRODUCING A. R. COWS.

HAPPYHOLME FARMS

LODI, CALIFORNIA

GEORGE W. EMDE, Owner — C. R. KNIGHT, Guernsey Supt. — JACK NICEWONGER, Herdsman

Third Annual

HAPPYHOLME INVITATIONAL SALE

At the Farm — September 24, 1949

Under Management of the
CALIFORNIA GUERNSEY CATTLE CLUB

We appreciate again the opportunity to provide a market place for outstanding females from some of the many good California breeders who have been affiliated with us in the past—either as buyers, consignors, or sources of new seed stock for our own herd.

Our Second Invitational averaged nearly 30% more than our First, and we trust the quality of the offerings will again justify their consignment. This year, in recognition of the need for "milk for quota purposes", the sale has been limited to cows and bred heifers, with just one bull.

We thank our consignors in advance, and recommend their offerings in these pages. We also are proud to present our own consignment of seven females and a bull.

Bull—HAPPYHOLME CROWN VALOR, born March 24, 1949. By Pine Manor Crown Majesty, out of a daughter of Foremost May Valor, 12114—544—Sr2—305C—3x.

Cow—HAPPYHOLME A. M. R. NAN, born January 11, 1944, 11970—616—Sr4—305C—3x (pending). By Happyholme Anna May's Royal out of Happyholme Foremost's Nan. Due right after the sale to Pine Manor Crown Majesty.

Cow—HAPPYHOLME ELOISE, born February 21, 1945. By Happyholme Expectation, whose daughters also produce well in some other California herds, out of Escalon Nankeen, 12621—656—AA. Will be fresh just before the Sale.

Cow—HAPPYHOLME P. R. MILLIE, born February 10, 1943. In D. H. I. A. with second calf she has 8533—403—in 277 days, 2x. By Happyholme Prince Royal (in service at Kearney Park), out of Happyholme Millie. Will be fresh just before the sale.

Fresh Heifer—HAPPYHOLME VALOR'S LALENA, born April 27, 1947. By Foremost May Valor, out of Sonoma Lalona, with 11921—610—8yrs—365—3x (pending). Valors do well in other herds, too.

Bred Heifer—HAPPYHOLME JOAQUIN NITA, born April 30, 1947. By Langwater Joaquin, full brother to Prestige, in service at Langwater, out of Escalon Nita, 15111—707—AA. Due October 5 to Happyholme Hector, son of McDonald Farms Hester, sold for $13,000, Curtiss Candy Company Sale, 1947.

Bred Heifer—HAPPYHOLME EATRICE, born November 19, 1946. Another daughter of old Expectation, out of Happyholme A. M. R. Beatrice, 6387—404—Sr3—305C—2x (588 T. M.). Due October 23, to Meadow Lodge Climax Conductor, sire of winning Junior Gets.

Bred Heifer—HAPPYHOLME CROWN YNEZ, born July 24, 1947. By Pine Manor Crown Majesty, out of Sonoma Ynez, 11928—649—Sr4—305C—3x, former Class Leader, and a feature of the Portland Convention Sale. Due November 20, 1949, to Happyholme Regal Hector.

Opportunity Knocks... From the Auction Box...

THE THIRD

Happyholme Invitational Sale

To Be Held at the Ranch Near LODI, CALIFORNIA • SEPTEMBER 24, 1949

(See our August 15 advertisement in the Guernsey Breeders' Journal)

50 Head of Females • MILK • MILK • MILK

OVER 20 FRESH AT SALE TIME including:

HAPPYHOLME A. M. R. NAN
11970—616—Sr4—305C—3x (pending)
Just fresh at sale time.

ROAMER ANCHOR'S EMMA VG '48
8951—503—Jr4—HIR—728
Fresh in July.

PHILOSOPHER'S ROSY DAWN VG '48
10465—503—Jr4—305C—610
Fresh about a week before sale.

KRUM'S PHILOSOPHER'S SALLY
8643—468—Jr2—305C—610 (pending)
Fresh in August.

BAY MEADOW'S BOOTS
7876—367—6yrs—HIR
10212—465—Sr3—10 months—D. H. I. A.

OLLIMAC BARON'S CLEO
8348—401—Sr4—HIR—309 (pending)
Fresh sale day probably.

HAPPYHOLME R'AMBLER'S MONANCY
8256—472—at 4yrs—310 days, D. H. I. A.
Fresh in August.

HAPPYHOLME P. R. MILLIE
7720—417—Sr4—305C—855

SLEEPY HOLLOW NOBLE JANE
8653—449—in 305 days—D. H. I. A.
Fresh at sale time. Will be on A. R.

BONNIBELL EMBASSADOR'S CONNIE GP '48
7357—384—Sr4—305C—2x (pending)
Fresh around August 20.

VAN DE KAMP BET'S LADY
8127—387—2yrs—305 days—D. H. I. A.
Fresh at sale time.

FRESNO CHIEF'S CORONATION VG '49
7796—384—Jr4—305C—610 (pending)
Fresh in July.

BARNEGAT TRAVELER'S ALYSS
8975—436—Jr4—305—610
Fresh 2 months at sale time.

SANTA CRUZ KING'S FEARLESS
Fresh, and bred to Woodacres Royal Hannibal

AND ONLY ONE BULL IN THE SALE

HAPPYHOLME CROWN VALOR

Sire: PINE MANOR CROWN MAJESTY
Dam: SANTA YNEZ VALOR'S CLEOPATRA
12114—544—Sr2—305—915
A DAUGHTER OF FOREMOST MAY VALOR

FEMALES FRESHENING IN SEPTEMBER include:

FRESNO NANNA
10649—501—C.T.A., 3rd calf
Bred in January—**Happyholme Baron Bianchi**

CLOVERDALE FERN'S FLOWER
On A. R. test as Sr2—305—2x in 282 days has 8694—435
Due October 10—**Happyholme King Dauntless**

VIRGINIA TOWN RUTH
Bred in January to **Adohr Lubas Captain**

FARETTI'S FARM BONNY JEAN
Due October 28—**Happyholme Envoy**

TUOLUMNE PEER'S GOLDIE
Due October 31—**Happyholme Musician**

EL GRANDE RAY'S LILLIAN
Bred in January—**Ellwood Rudy's Lad**

FEMALES FRESHENING IN NOVEMBER include:

HALFORD'S NINE SPOT VG '48
16376—632—6yrs—365C—730
Bred in January—**Fresno Nanette's Chieftain**

SUNNY ACRES SUPREME KATHLEEN
9132—435—Jr2—305C—610
Bred in February—**Argilla Coronation Prince**

HAPPYHOLME CROWN YNEZ
Bred in February—**Happyholme Regal Hector**
Her dam is a CLASS LEADER

BENGS-BEST LUCY GP '48
8164—411—Jr2—HIR—502
8871—476—Sr3—HIR

THOSE FRESHENING LATER include:

HAPPYHOLME LYDIA'S PATIENCE
11466—661—360 days C.T.A., 2x
Bred in April—**Hill Girt Loyalty**

ADOHR ACTION'S FANTASIA
Pasture-bred—**Coronation Adohr Steadfast**

HI-OAKS LEVITY MARSHA
Bred May 3, 1949—**Hi-Oaks Levity Dexter**

CLOVERTOP LINDA
Bred in March—**Sir Valentine of Clovertop**

GOLDEN BUTTE HI MAIDEN
Pasture-bred—**Stella's Noble Admiral**

WHITES BRIDGE MASHER'S SUNRAY
Sold open

SALE MANAGED BY

CALIFORNIA GUERNSEY CATTLE CLUB, INC.
401 California Fruit Bldg., Sacramento, California

FRANK A. LOUGHARY, Secretary-Manager

Write for Information and Catalogs Today!

Consigned to . . .

NORTH CAROLINA STATE SALE

SEPTEMBER 8 • GREENSBORO, N. C.

◆ ◆

Royal Lady of Rockwell's Farm

Sire: **QUAIL ROOST PRINCE JAMES**
Dam: **ROYAL OF ROCKWELL'S FARM**

Woodvale Maxim Kay

Sire: **QUAIL ROOST MAXIM'S GIFT**
Dam: **MILTON FARMS KAY**

◆ ◆

T. B. ACCREDITED 555610 . . . BANG'S FREE 85

WOODVALE FARM • Tarboro, North Carolina

C. H. HENDERSON, JR., Owner — C. R. POINDEXTER, Manager

LOOK AT THIS GOOD FAMILY . . .

Quail Roost No Max Raider

His Dam

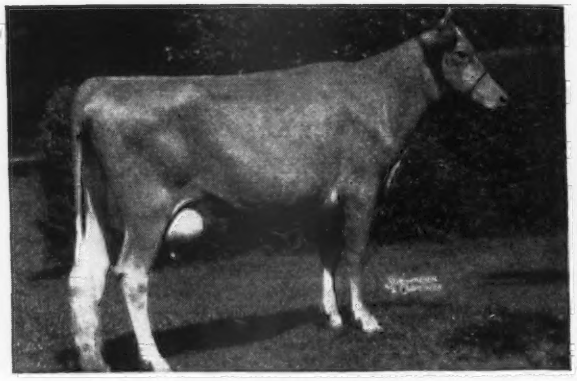

QUAIL ROOST PATIENT FERN
13819—693—A
3 A. R. daughters, 1 breeding son.
Next dam: Appin's Golden Fern
13671—715—A
6 A. R. daughters. 4 over 631 lbs. fat.

His Maternal Sister

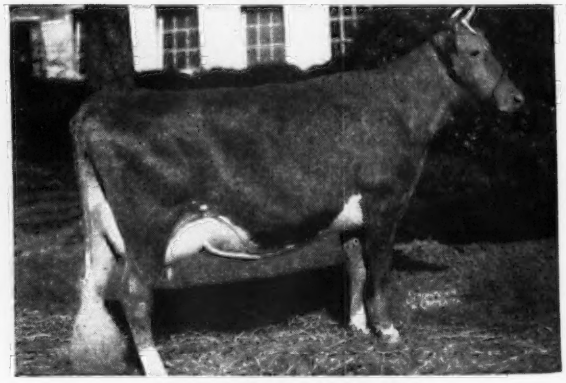

QUAIL ROOST NOBLE FERN
10408—551—GG
VG '48
Dam of Quail Roost No Max Fern
12602—631—Jr2—365
VG '48—E '48
Sold for $9,000, 1948 Quail Roost Sale.

NO MAX RAIDER is by Quail Roost Noble Maxim, son of Cesor Noble Maxim, A. R., 3 Excellent daughters and Quail Roost Lucky Celia, 13812—684—E, dam of Quail Roost Noble Maximus, $15,000 and out of Quail Roost Queen Celeste, 14550—677—AA, classified Excellent '48.

Sons for sale from good record cows.

FEDERAL ACCREDITED . . . STATE BANG'S FREE

GUERNSDEL FARM • University, North Carolina

DR. H. C. CARR, Owner — B. F. SPENCER, Manager

Here is a TEMPLAR son out of HEMERANDA . . .

Ollasses Golden Distinction

Born: NOVEMBER 6, 1948

Sire: **BRYN DU GOLDEN TEMPLAR.** A son of Quail Roost Golden King, A. R., out of Midview Majesty's Tulip, 12832—636—Jr2C, 14179—727—Jr3. (A daughter of Bournedale Golden Majesty).

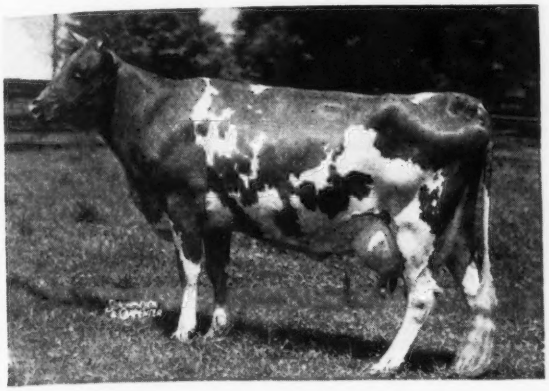

His Dam

◄— **McDONALD FARMS HEMERANDA**
12434—719—Sr2
11318—574—6yrs in 232 days on retest.
VG '47—'48.

She is the top daughter of McDonald Farms Distinction, the top cow at the 1947 Classic Sale at $2,500, and one of our good foundation females.

Send for the full pedigree and price on **GOLDEN DISTINCTION**

OLLASSES FARM - NOVELTY, OHIO

T. B. ACCREDITED 545516—OHIO BANG'S ACCREDITED 10594

FRANCIS GINN, Owner — LAWRENCE BRININGER, Manager

A Designer That Should Get The Job Done

Yocliff Designer's Rex

Born: January 11, 1948

A Touch of Old PREDICTION . . .

REX is sired by McDonald Farms Designer that is by Foremost Prediction, A. R., out of Rockingham Ultra Star, 10538—533—F, a granddaughter of Langwater Holliston, A. R. sire of Langwater Levity, A. R.

A Cross To Green Meadow Coronation King..

REX is out of Douglaston Rosy Queen Anne, 14949—777—6yrs—365C. She by Douglaston Coronation King 2d, son of Douglaston Coronation King, A. R. (sire of many of the tops in the 2 Douglaston Manor Sales).

Send for price and pedigree on this outstanding DESIGNER calf.

YOCLIFF FARM

BENTON, PENNSYLVANIA

ALVIN SUTLIFF, OWNER

A Lot of PREDICTION—KING here

PLUS { GREEN MEADOW CORONATION KING / GREEN MEADOW CORONATION PRINCE

SOUTH WIND BARRISTER LAD

His Sire: **McDonald Farms Darnall, A. R.**, a son of Myhaven King, A. R.—5 Excellent daughters. DARNALL is a King—Prediction cross, out of McDonald Farms Belladonna, 13291—585—E, sold for $2,500—a PREDICTION daughter.

His Dam

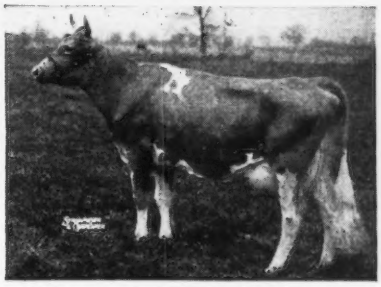

South Wind Junbright's Bertha
15921—785—C VG '47
Sold for $1,000

Full sister to South Wind Junbright's Bess, 12599—589—6yrs—365, and a granddaughter of PREDICTION sold for $900.

BARRISTER LAD sons out of A. R. dams.

RIDGEWOOD FARMS

Covington Road, Route 6, Fort Wayne, Indiana

CLARENCE L. SCHUST, Owner

DIARY

17th VIRGINIA STATE SALE

ATLANTIC RURAL EXPOSITION GROUNDS, RICHMOND, VIRGINIA

FRIDAY, OCTOBER 21, 1949

Left home early Wednesday morning, August 3. Visited Harry Thorndike, Thorncroft Farm, Wicomico Church, Virginia. He was in Pennsylvania, but I looked the herd over and was impressed with it. Suggested a three-year-old daughter of Meadow Lodge Snowman. Snowman is a son of Green Meads Queen Snowflake, 601—GG, 614—B, an Excellent own sister to Green Meads Levity King, consigned to the first sale we ran at York by Kent Hayes and purchased by Frank Price for his Green Acres Farm at Chestertown, Md. I purchased a number of his daughters for Harry several years ago, and they are nice.

Took the White Stone Ferry at 11 A. M. and saw the Rosegill herd before lunch. Picked four bred heifers by McDonald Farms Honor Bright (Myhaven King—McDonald Farms Daffodil, 10529—541—AA). After a pleasant visit with George Geddy and Frank Bray, drove to Urbana and had lunch with Harold Barnes, a friend of many years, and his attractive wife.

On the way into Richmond, stopped at Barnard Briel's, but Mr. Briel felt his labor problem too serious to get any ready. Went to Ruegers and checked in. Called Luck Bros., at Ashland, and drove out there. They will consign a pair of bred heifers by Riveredge Majesty's Premier (by McDonald Farms His Majesty out of Midview's Blossom, 717—AA, $2,500). The herd looked very well. Drove over to Hanover Court House and had a very pleasant visit and supper with the Sandy Woods. Took a pair of first calf heifers by Blair's Rest Coronet Maxim (Bournedale Maxim Coronet—Clear Springs' Cordellia, 10305—521—GG), one, *NUTSHELL MAXIM PRINCE DONNA*, just fresh, will show, out of Midview Majesty's Eleanor, that has 390 in 163 days—5yrs—HIR, by Bournedale Golden Majesty out of Dinsmore Maxim's Ellen, 10547—576—F; the other, *NUTSHELL MAXIM GOLDIE*, due October 1, out of a granddaughter of Valor's Truce.

Returned to Ruegers for the night, carelessly left my lights on—result, the car wouldn't start the next morning and had to call a garage to get going. Final result—a new battery.

Had a date with George McKesson, Elkhardt Guernsey Farm, for breakfast, and it was 7:30 when I got there. George has seven kids under 14, a real lot. His daughter, about 7, remarked I was late when I arrived. George was going on the trip with me and insisted on driving his Mercury, which I didn't object to after my experience with the Cadillac. We had it sent to a garage and were at James Vaughan's before nine. I urged *VAUGHANDALE'S QUEBEC*, due with her second calf right after the sale. She has in HIR, 7087—359—Jr2—2x in 263 days, by Martha's Maxim out of Tip Top Frances, whose daughter, Vaughan's Lula, sold in the 1947 sale for $850.

James went with us to Inverness. Saw Perkins and Bill Agnew and picked a bred heifer and a cow—will get one.

Next stop, Hamhurst. Butch Hamilton was away, but we went back later and got a very good uddered cow, *MAXIM'S GAY GUSSIE*, due the end of August by Rose Maxim out of a daughter of Klondike Gladstone. Gussie has 8904—442—Jr3 in 693 milkings.

Went to Burkeville Guernsey Farm and took two cows and a bred heifer from Leslie Boswell. Had a delightful lunch and visit. One cow is *QUAIL ROOST NO MAX GLOW*, due right at sale time to McDonald Farms Steadfast Emory, whose dam, McDonald Farms Gov Innocence, now on retest has milked over 80 lbs. at Curtiss Candy and won the 3-year-old class at Waterloo in 1947. Emory will be shown in the McDonald Farms show string this year. Glow is a double granddaughter of Cesor Noble Maxim, next dam by Rose Maxim. I like her. The other cow is *CLEAR VIEW KING'S FANNIE*, by Quail Roost King Raymond, A. R., out of a daughter of Quail Roost Maxim's Scotch, and will be fresh a week sale day—nice udder. The heifer, *BURKEVILLE ROSE MAX'S EMMA*, is due right after the sale to Langvalley Levity Valencian (Curtiss Franchester Levity Ace, $37,000—Langwater Golden Girl, 535—GG, 741—6yrs, $8,000). She is by Quail Roost Rose Max, now herd sire at Wardhaven, out of a daughter of Charlie of Tip Top Farm.

Went to Grapelawn and took an open heifer from Bill Gould, *GRAPELAWN L. LILLY*, by Bournedale Maxim's Bright Light (Bournedale Coronet's Maxim—Bournedale Bright Eyes, 793—D) out of Genial's Lilly Rose, 12225—673—Jr4C.

Suggested a bred heifer at Robinlawn. George Palmer was leaving as we got there, but Henry Haven was sure we could get her. Stopped a moment at Gates Brothers at Rice. They want to wait another year.

Visited Curtiss Rand at his Turkey Ridge Farm at Pamplin, Va. He will consign a daughter of Quail Roost Rose Max. We were impressed with his herd. Had a hard rain while we were there. Would have visited longer but wanted to make Lynchburg before dark.

On to Lynchburg and had a pleasant visit with S. B. Camden at Oak Park Farm, Madison Heights. They have a good lot of bulls, especially Langwater Defiance (Valencian—Langwater Golden Bloom, 1005—A), own brother to Langwater Golden Girl, dam of Langvalley Levity Valencian, service sire of Leslie Boswell's heifer in the sale. They had a cow making 100 lbs. fat per month.

Spent the night in a cabin. Up before five. At Bedford took Route 43 over Otter Mountain to Buchanan. When we hit the Skyway we met a herd of Elk, about a dozen. Thought at first they were deer but they carry their tails down and are as big as cows. The State planted some several years ago and being protected, the farmers say they are becoming a nuisance.

First stop, F. P. Wickline's Beaverdam Farm. He was short of milk, had had a lot of bull calves and lost some of his best cows. I am sorry, he has a very nice herd with especially good udders.

Called on Dr. Hugh Trout, Wallace Garst and Dr. Stuart. Roy Kinsey was away but his son and herdsman showed us through the herd and I selected a cow and a heifer. Hope they will consign.

Had lunch with Bill Angle in Rocky Mount and picked a bred heifer from him. Had a pleasant visit with O. T. Fowler at Pfafftown, N. C. They needed milk this fall. Admired the wonderful pastures at Brookberry Farm, Bowman and Gordon Gray. Had a short talk with Josh Quinn, Arden Farms, Clemmons, N. C.

Spent the night at the King Cotton Hotel in Greensboro, N. C. Were at Dr. Sikes', Sikco Farm at seven the next morning and picked a young bull, a bred heifer and an open heifer, all by Clear Springs' Majesty's Maxim (Riegeldale Emory's Majesty—Clear Springs' Elizabeth, 751—FF, 790—6yrs). The bull was Junior and Grand Champion at the Guilford County Show this year. His name is *SIKCO MAXIM'S MAJESTY*, his dam, Fairlawn Maxim's Felicity, 663—Jr4, by Quail Roost Rose Maxim out of a daughter of Maxim of Burkeville. The bred heifer was bred to him—*SIKCO M. MAXIM'S JENNIE*, out of a double granddaughter of Quail Roost Rose Maxim, Fairlawn Heritor's Jennie, 8008—437—Jr2—305C—3x. The open heifer, *SIKCO MAXIM'S SUE*, is out of Sik-Co Lucky Scarlet, a double granddaughter of Quail Roost Lucky Strike, 12104—580—5yrs—305C—915 T. M.

Stopped at Carl Carlson's Shady Oak Farm. Nothing until Quail Roost. Carlton Elam was away. At George's we took information on a cow and a heifer, both due before the sale. The heifer, *ELKHARDT'S JUDY*, by Midview Charmer's Lord (Langwater Charmer—Midview's Lena, 422—EHI, 543—AA) out of a daughter of Midview's Acton, Elkhardt's Dot with 5276—239—8yrs—HIR in 113 days. The cow by Mobjack Dixie Pilot, whose daughters are making very creditable records in HIR—in fact, George has a high producing herd. She is *ELKHARDT'S ELSIE*, with 10478—502—in 297 days as a Sr4—HIR. Her dam has 9897—467—10yrs—HIR—720 T. M.

Was home by dark.

LOUIS McL. MERRYMAN

For Catalogs and Information Write... **The LOUIS McL. MERRYMAN & SONS, Inc., SPARKS, MARYLAND**

Telephone: Cockeysville 57

"It's September 12"

The GREATEST DISPERSAL ever held in Western New York, on Negative—Accredited and 100% Calfhood Vaccinated Cattle.

◆ ◆ ◆

Over One Hundred Head will be sold on the above DATE. Official testing has been carried on continuously for over twenty years.

◆ ◆ ◆

Also our mature Vaccinated Herd of Great Brood Cows on Farm No. 3 will be sold. These mature cows have been Vaccinated every two years. The majority of these cows are bred to SILVER FOREST FARMS ROYAL, Langwater May Blossom son. "Enough Said."

◆ ◆ ◆

Put a Ring Around September 12 on your Calendar. There are Great Cows in this offering.

◆ ◆ ◆

SILVER FOREST FARMS

Forestville - New York

100% VACCINATED ACCREDITED CERTIFICATE NO. A-3136

Med-O-Dale Farms • Altamont, New York

T. B. ACCREDITED
BANG'S FREE

100 HEAD REGISTERED GUERNSEYS RICH IN CORONATION INHERITANCE

Birdsfoot Trefoil Does the Job

IN MAY—50 cows in the herd with 4 dry
D. H. I. A. average 773 lbs. milk—38.7 lbs. fat—5%

High cow—1320 lbs. milk—72 lbs. fat.
All on 2x milking—usual farm conditions.

These Cows are being bred to **Gardenville King's General.** His first 5 half-sisters to finish test average 12590 Milk—660 Fat as 2-year-olds. This is an increase of 1637 lbs. milk—134 lbs. fat over the heifer records of their dams.

Also in Service—a son of **Coronation Melba's Majestic,** $8,500 out of Fra-Mar Jean, 12637—640—D, whose 7 of 9 nearest tested dams average 857 lbs. fat.

We Also Have 300 Acres of Birdsfoot Trefoil devoted to seed production. We are accepting orders for this year's crop when harvested and tested. At this writing our stands never looked better. Send for a circular on this new long-lived legume.

HOMER L. NELMS, Owner — CLIFFORD E. GREENE, Superintendent

Our first DUKE daughters are Now in Milk

R. F.'s Romulus' Duke

Sire: Langwater Romulus, A. R.
A son of Country Flower

His Dam

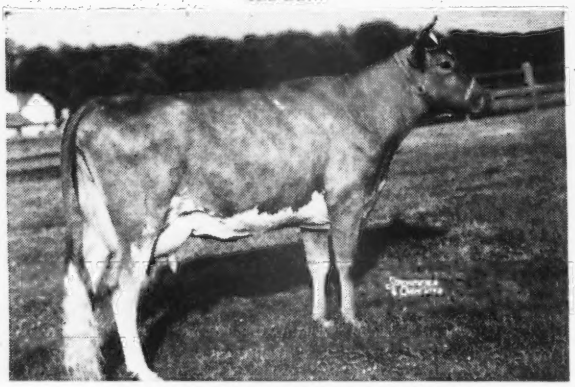

COLDSPRING'S HARDWICK'S POPPY
12538—590—GG
A daughter of Hardwick's Royal.

Bull calves and occasionally a few females are now for sale.
Send for our list of available stock.

SUNSET VIEW FARM
Newtown, Pennsylvania
ALVIN WORTHINGTON, Owner

We Wanted Something to Follow **NOBLEMAN So**—we stepped into the **AUGUSTA FAMILY** and picked **McDONALD FARMS ADONIS**

Sire: MYHAVEN KING, A. R., 94 A. R. daughters, 41 P. R. sons. Sire of first prize Junior Get of Sire, N. Y., E. S. E., N. G. S., 1948. A daughter recently sold for $14,500 in the McDonald Sale.

His Dam

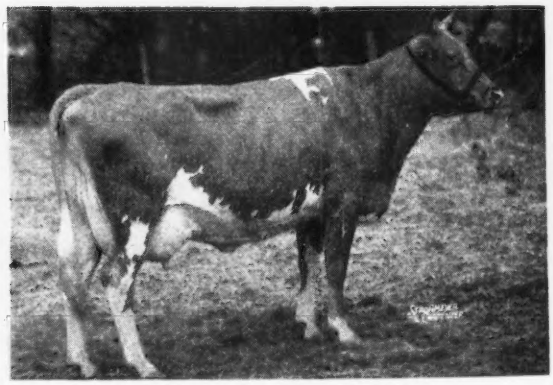

McDONALD FARMS DERESSA
13502—659—G, 15959—744—AA
E '47—'48

2nd Dam: DOUGLASTON LADY AUGUSTA. (Classified Excellent at 14 years of age and dam of 5 A. R. daughters, 4 Excellent, 1 Very Good).

ADONIS first daughters are on test—5 have just finished with good 305 day records.

ADONIS sons out of high producing, good classifying cows.

BANG'S FREE A678 . . . T. B. ACCREDITED 351467

WYCHMERE FARM • Lake Road, Ontario, N. Y.
HELEN R. C. MOTLEY, Owner — CLIFFORD W. SMITH, Manager

A New Herd Sire...

McDonald Farms Pre Nobel

Born: SEPTEMBER 5, 1948

His Dam

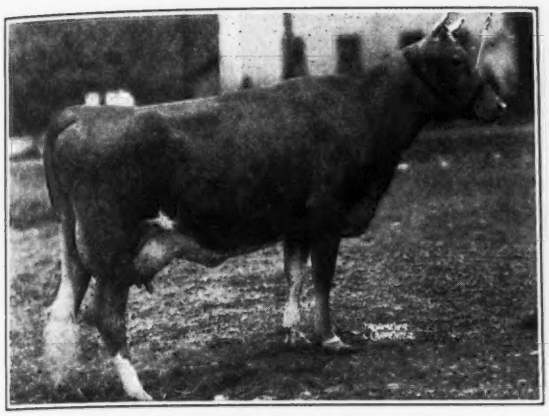

McDONALD FARMS ENAVEVE
15073—683—GG
12404—592—7yrs—365
On twice-a-day milking.
She is one of six top A. R. daughters of Foremost Jenaveve, 634—AA. Old Jenaveve is still breeding at 16 years of age.

His Full Sister

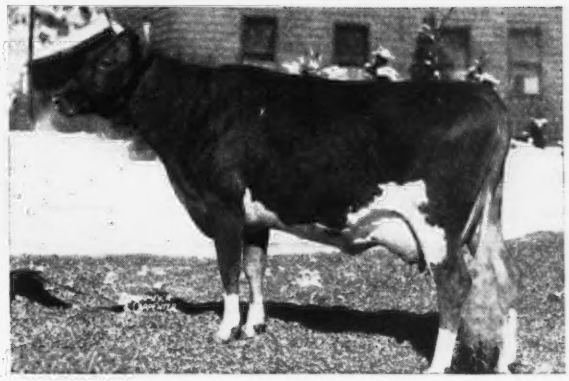

McDONALD FARMS PRE KENAVEVE
10627—536—Jr2—305C
On retest with 6141—300—Jr3 in 137 days.
5th Prize two-year-old, 1948 National Guernsey Show. A big powerful cow that will hold up well and produce high year after year.

His Sire's Full Sister

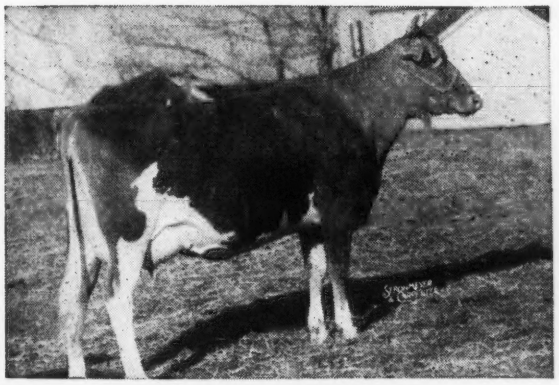

McDONALD FARMS GEM
13335—690—G
14107—759—Jr4—365C
Full sister to McDonald Farms Prediction. Sired by Foremost Prediction out of the great cow, Valleywood Harriet, 781—CC, 1st Aged Cow, Waterloo, 1938.

★

We plan to start using Pre Nobel this fall. He will be bred to the daughters of

CAUMSETT RENOWN, A. R.
LANGWATER SIR GALAHAD
McDONALD FARMS PREDOMINANT

★

We can offer at this time...

A choice selection of bull calves out of some of our best A. R. cows. Why not check our list—especially attractive bull calves available right at this time.

HENSLEE FARMS - ***Kingston Springs, Tennessee***

EDWARD B. HENSLEE, Owner DALE BAILEY, Herdsman FLOYD KRAUTER, Manager

ALDERNEY - BROOKLAWN FARMS

The Daughters of ROCKINGHAM NORTHERNER, A. R.

Play a Big Part in Our Herd

S: **Rockingham Prince Hollistar, A. R.** A son of Rockingham Sailor Prince, A. R., out of Rockingham Twilight, 16020—803—A.

D: **Caroline of Head River** 10898—561—A
A daughter of Langwater Northerner, A. R.

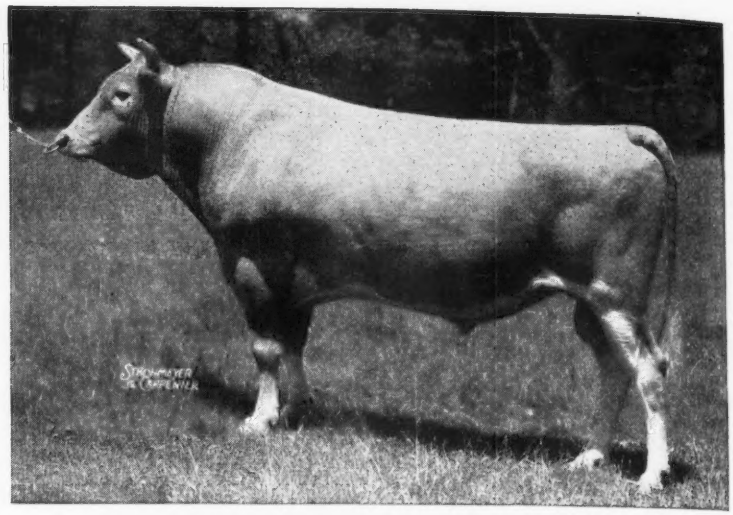

A Northerner Daughter

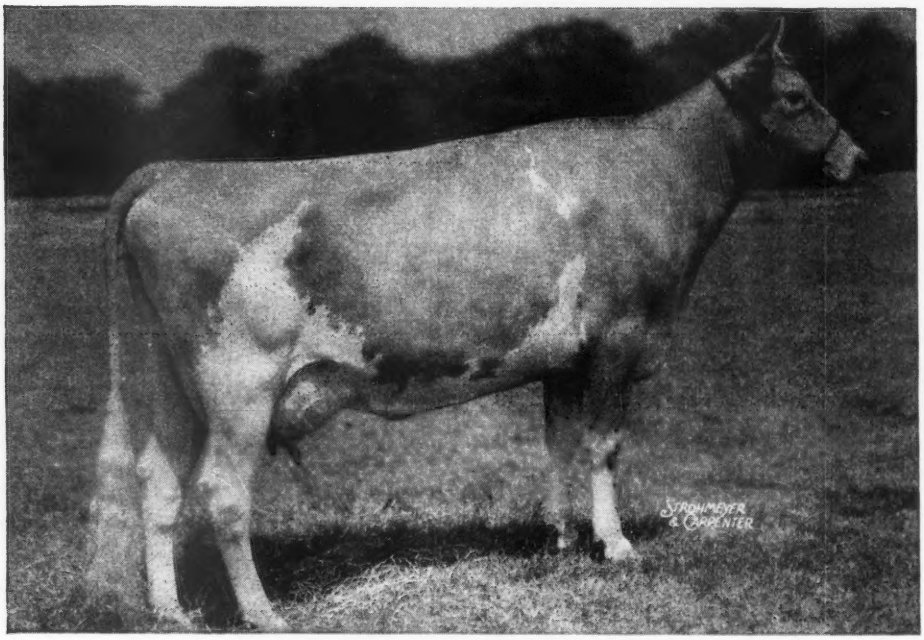

BROOKLAWN MAID QUEEN
11385—621—Sr3—305C (2x)
14944—784—5yrs—365C
14968—768—7yrs—365
E '47

Sons out of **NORTHERNER** daughters by our proved herd sires are for sale.

J. L. MacDOUGALL,
Superintendent

Alderney-Brooklawn Farms
MORRIS PLAINS, • NEW JERSEY

Sanfadair Farm

1949 is going along good

★

Records Completed to Date . . .

	MILK	FAT	AGE DAYS
Daisy's Fairy of Metomen	8918	577	Sr3—365
Sanfadair Alert's Daisy	10447	502	5yrs—305C
Wild Farms' W's Hilma	10127	521	Sr3—365C
Joy's Roxy of Metomen	13218	702	Jr4—365C
Sanfadair Alert's Alma	13070	647	Sr3—365
Sanfadair Alert's Duchess	10689	513	5yrs—305C
Oakvale A. Phillis	11704	485	11yrs—305C
Alford Farm Amelia	10141	510	5yrs—305C
Langwater Persimmon	16330	677	Jr2—365C
Wild Farms' W's Hulda	8963	511	Jr3—365C
Gunnar's Starlight	9981	513	Jr3—305C
Wild Farm's W's Ina	9563	506	Jr3—305C
Sanfadair Duke's Claudia	9532	553	5yrs—305C
Kenmoor Count's Queen	10042	559	Sr2—305C
Sanfadair Alert's Evelyn	13598	612	Sr4—305C
Sanfadair Danny's Chlotilde	11731	556	Jr4—305C
Sanfadair Alert's Chuckles	13870	547	5yrs—305C
Ace High Daisy	9437	531	Sr4—305C
Hiworth Premier's Lucrest	16140	728	Jr4—365

Send for our list of available bull calves by our proved sires.

SANITARY FARM DAIRIES, Owners LEWIS M. MEYER, Manager
E. G. RIEDEL, Pres. Farm is located at WHITE BEAR LAKE, Highway 96, ST. PAUL 10, MINNESOTA

Here is a **DEFENDER**

Out of An 806 lb. PROSPECT

We recommend this calf . . .

FOR SALE . . . BULL CALF . . .
Born: December 17, 1948

Sire: **Defender of Ware, A. R.** (6 nearest dams average 15999—787. A son of Langwater Hilarity, A. R., out of Langwater Joyous, 16252—840—BB, former Class Leader) and out of Blossom of Ware—**last 3 records over 950 lbs. fat, 4 records average 17165—911.**

Dam: **County Belle of Ware 16983—806—6yrsC**
A daughter of Green Meads Prospect, A. R.

A maternal sister to the calf we are selling finished with 13220—644—Sr2C.

Send for price and complete pedigree.

GREENWAY FARM
WARE, MASSACHUSETTS
ACCREDITED—NEGATIVE
G. H. TIMMINS, Owner L. B. WILSON, Supt.

A Good Cow is the Dam of Our Herd Sire

MINADA MISTY STORRS
9935—598—EE
12628—714—AA
McDonald Farms Count, A. R.
McDonald Farms Dream
11700—598—CC
McDonald Farms Emerald
12637—598—F
McDonald Farms Fabron, A. R.
McDonald Farms Gypsy
7298—338—Jr4—305C
McDonald Farms Highlander, A. R.
McDonald Farms Idalade
McDonald Farms Jeffrey (Bull)
McDonald Farms King's Kinada (Heifer)

McDONALD FARMS KING LABAN
by Myhaven King, A. R.

KING LABAN sons out of good A. R. dams.

ROBERTS DAIRY COMPANY
Omaha, Nebraska
Mr. and Mrs. J. Gordon Roberts, Owners
Tom Ness, Farm Manager

LAKE DELAWARE FARM

DELHI, NEW YORK

Get Close-up to LANGWATER STEADFAST

2 sons of **L. D. PALLADIN** (first 6 daughters average 12069—619)

PALLADIN—is a son of Langwater Mab, 14949—830—D,
a daughter of LANGWATER STEADFAST

LAKE DELAWARE SHEIK
Born: JULY 15, 1948
Dam: **L. D. Noble Rose**
11428—556—Sr2
A daughter of Argilla Plato, A. R.

LAKE DELAWARE PALLADIN MONARCH
Born: NOVEMBER 29, 1948
Dam: **Lake Delaware Plato's Mab**
10641—460—Jr2
A daughter of Levity Valor's Mab of Oldacres, 13808—722—E.

LANGWATER STEADFAST close-up through a great cow.

Write for price and pedigree on these good young sires.

PETER G. GERRY, Owner

T. B. AND BANG'S ACCREDITED

Look At These Whitford Daughters

BOTH OVER 600 POUNDS OF FAT IN 305 DAYS ON TWICE-A-DAY (2x) MILKING

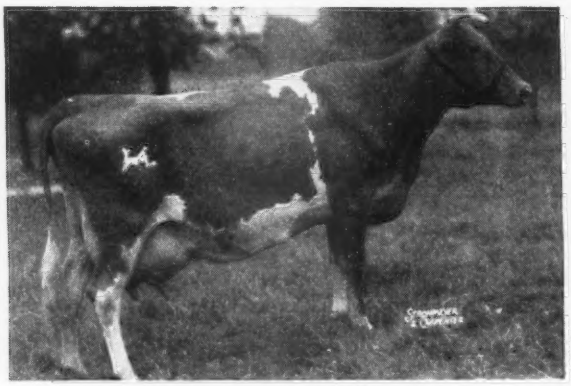

WHITFORD'S MARY LEE
Born August 30, 1941
11789—632—5yrs—305C—2x

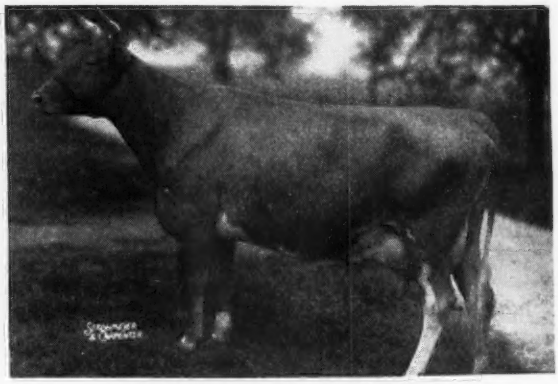

WHITFORD'S DOROTHY
Born September 12, 1941
11707—600—5yrs—305—2x

Both Mary Lee and Dorothy are by our proved sire—HILL GIRT WHITFORD . . . These and other high producing cows are being bred to **Gardenville King's Charles** or **Gardenville Prince Lee** (son and grandson of Gardenville Coronation King, $45,000).

OUR HERD IS RICH IN THIS PROVED BLOOD

CHURCH FARM SCHOOL - Glen Loch, Pennsylvania

CHARLES W. SHREINER, Manager

TOM COOPER FARMS

275 HEAD • Backed by 18 years of selective breeding and line-bred to LANGWATER AFRICANDER, A. R.

McDonald Farms Industrious, A. R.

You Saw...

INDUSTRIOUS INCREASED PRODUCTION OF HIS DAUGHTERS OVER THEIR DAMS

Industrious Daughters		Increase
INEZ	actual increase over her dam	+ 123
INA	actual increase over her dam	+ 162
INDEED	actual increase over her dam	+ 113
INNOCENCE	actual increase over her dam	+ 152
INDISPENSABLE	mature equivalent increase over her dam	+ 29

You Know...

INDUSTRIOUS IS A MYHAVEN KING — AFRICANDER-BRED BULL

He is a paternal brother to McDonald Farms King's Keepsake—highest priced animal at public auction during 1949—sold for $14,500.

INDUSTRIOUS combines much of the inheritance that made the McDonald Sale the top of all sales for 1949. 48 head sold for $2,308. **INDUSTRIOUS inherits this blood.**

You Can...

Yes, you can add this blood to your breeding program.

Industrious Sons Out of Cows Rich in Africander Blood Now for Sale.

FEDERAL ACCREDITED FOR T. B. 400329 ..... STATE ACCREDITED FOR BANG'S 3424

TOM COOPER FARMS • Ardmore, Oklahoma

TOM COOPER, Owner — AL GEURKINK, Manager

A TOP COW .... *Wildwood Admiral's Cora*

8202—393—GGG, 13119—665—EE, 16860—796—A
14 years old and still active in our herd.
A daughter of Wildwood Actor's Admiral, A. R.

WITH A REAL COW FAMILY

A daughter

EAGLE VALLEY COY
8370—410—Jr3—305C, 9263—457—Sr4—305C, 11603—579—5yrs—305C

A daughter

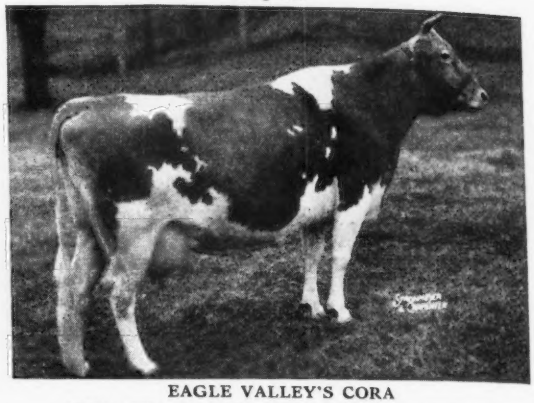

EAGLE VALLEY'S CORA
11201—570—G—956 T. M., 15130—763—7yrs—365
Another daughter, Eagle Valley Lord's Cora, 11673—570—Jr2—365C, 15397—778—Jr3—365C.
COY—CORA and LORD'S CORA are full sisters—all by Lord Challenger of Ridglydale, A. R., sire of many good daughters in our herd.
Eagle Valley Hassan Cora, 8761—455—Jr2—365C, by our senior sire, McDonald Farms Hassan, A. R.

Sons for sale out of this good family from time to time.

EAGLE VALLEY FARM

R. R. 2, Box 463, Indianapolis 44, Indiana
10 miles Northwest of Indianapolis on U. S. 52

J. K. LILLY, Jr., Owner
J. ELI WARD, Manager

We are Line-Bred to LEVITY

GAYOSO LEVITY CROWN
a son of Coronation Victor, A. R., he son of

GREEN MEADOW LEVITY
13961—707—FF
Sold for $17,500

Next dam: **SHUTTLEWICK LEVITY**
16896—804—G
Twice Gr. Ch., N. D. S., sold for $25,500.

LONE ELM FEDERAL
a grandson of Coronation Leader, A. R., he son of

CORONATION LEVITY
15252—867—A
Sold for $15,000

Next dam: **SHUTTLEWICK LEVITY**
16896—804—G
Twice Gr. Ch., N. D. S., sold for $25,500.

Bull calves by these 2 LEVITY-BRED sires
from cows from a herd
with a 10 year production average for 17 head, D. H. I. A.,
9982 Milk—474 Fat.

KINGENDALE GUERNSEY FARM

Darius Kingen & Son

Route 7, Muncie, Indiana

WAUKESHA COUNTY

GUERNSEY BREEDERS' ASSOCIATION • Founded 1906

If you are looking for cows in milk, bred or open heifers—Let us help you. We have 120 members breeding and testing cattle in our county. Many herds can be visited in a limited time. Easy driving distance—many cattle to select from. Assistance gladly given in making selections or in helping you to find the kind of cattle you are looking for.

Please address all communications to FRANK FOX, JR., Secretary, WAUKESHA, WISCONSIN

Green Meadow All Around

CURTISS CANDY LEVITY BOMBER

Sire: GREEN MEADS LEVITY KING, A. R., sold for $15,000.

His Paternal Sister

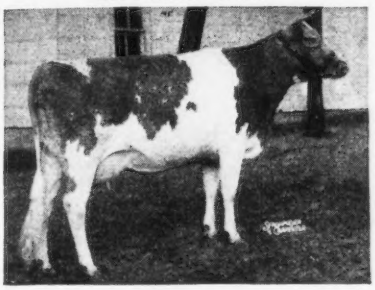

CURTISS CANDY LEVITY MARY
13433—708—Sr2—365
Sold for $5,600

Dam: FRA-MAR ANITA, 12780—613—D. A daughter of Fra-Mar Coronation Noble, A. R., and out of Fra-Mar Amorita, 10742—521—DD.

BOMBER sons for sale occasionally, some heifers and females.

WINDYVIEW FARM - Genesee, Wisconsin

E. C. PHILLIPS, Owner

HEIFERS FOR SALE

Bred and Open Heifers . . . Cows in milk.

SIRED BY

FOREMOST PARAGON, A. R. . . . a son of Foremost Crown Prince, A. R., out of Foremost Lemira, 11783—654—GG, a maternal sister to Foremost Peacemaker—more A. R. daughters than any other Guernsey sire.

BECKY'S MAJESTY'S LADDIE . . . traces to Proud Prince of Edgemoor—sire of Proud Dora of Echo Glade, 19147—1007—A.

ERICKSON OF PRAIRIEDALE . . . several daughters in milk.

PRAIRIE DALE FARMS

G. D. ROBERTS, Owner **Wales, Wisconsin**

GET HIGH PRODUCTION—
THROUGH HIS SONS

Meadow Lodge Transition

Sire: **Meadow Lodge King's Trumpeter**
A son of Langwater King of the Meads, A. R., and out of Argilla Flute, 13035—752—G. Excellent at 15 years. Flute has 4 A. R. daughters and 2 A. R. sons. 2 of her daughters are:

ALFALFA FARM FLUTE
16206—962—Jr3—365C, Class Leader 2nd place
12499—756—Jr4—305—2xC, Class Leader 4th place

ALFALFA FARM PRIMROSE
17564—1083—Sr4—365C, National Record

Dam: **Meadow Lodge Rex's Betty**
13251—717—A

2nd Dam: **Betty's Pride of Hon Terra**
17564—830—AA
17335—855—AA

3rd Dam: **Bertha's Ultra Pride**
16262—867—AA

TRANSITION sons are for sale
Inquire today.

CRAIGLAND FARMS

Mukwonago, Wisconsin

ORLIN P. & JAMES P. CRAIG, Owners

MAXIM TOP AND BOTTOM
Bournedale Dotty's King Ace
1 A. R. daughter—others on test.
Sire: **Bournedale Memoir's Ace, A. R.**

His Paternal Granddam

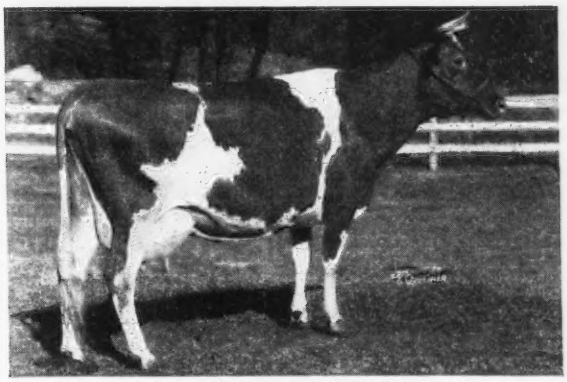

BOURNEDALE MEMOIR
17399—793—A
A Langwater Africander daughter.

Dam: **Bournedale Golden Dotty Dimple**
11193—642—GG

2nd Dam: **Bournedale Dolly Violet**
14009—723—GG
16346—884—CC
A daughter of Bournedale Allen Jay's King, A. R.

We have offspring of **Sterlingold Magnet** (Fairlawn Memoir's Performer—Sterlingold Princess Lida, 14866—703—Jr2—365).

Write us today

HILLSPRING FARM - Hartland, Wis.

EWALD G. MEIDER, Owner

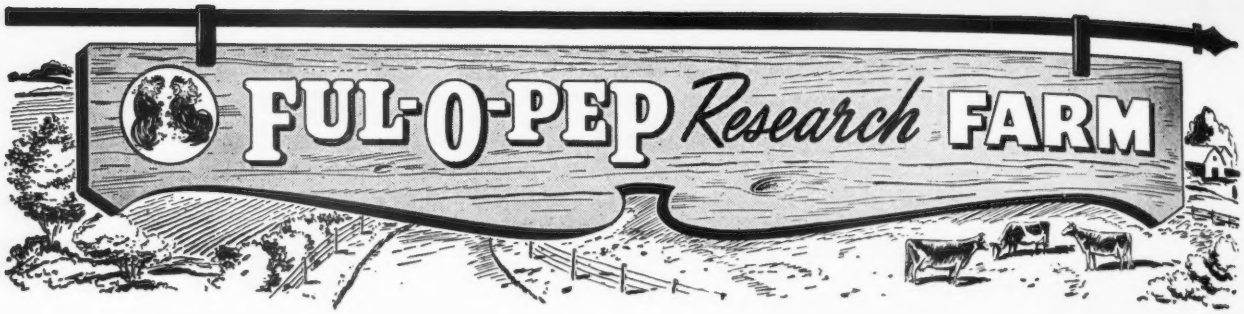

In our breeding program - We feature

GOOD KIND OF COWS — BRED TO TOP-BRED SIRES

Here are a few from the working line.

	MILK	FAT	AGE
Wilsonia Madeline	10979	514	Sr2—365
Wilsonia Mandy's Pride	11505	504	5yrs—365
Foremost Honor's Dame	11556	519	Jr4—365
Flat Brook Her Amy	11536	580	Jr3—365C
Fairlawn L. Gilda	11810	480	5yrs—305C
Fairlawn Actor's Impiety	11252	499	Jr3—305C
Welcome In Chum's Bonnie	13463	632	Sr4—365
Shoreland Claribel	12837	541	Sr4—305C
Rock Creek Donna	12803	593	Jr3—305C
Circle A. Lady's Irma	9659	496	5yrs—305C
Africander's Andy's Janet	12110	656	5yrs—305C
Luxerin Mohammed's Girl	9297	464	7yrs—305C
Trixie of Betts Homestead	12195	558	Sr4—305C
Welcome In Sonja	15768	707	7yrs—365
Rock Creek Vallota	10648	532	Sr2—305C
Dot-Mar Enterprize Karen	16149	661	Sr4—365C
Blyth Hurst Diana	9156	571	Jr2—365

Sons out of our best cows by our sires:

Foremost Royal Valor 11th (Foremost Royal Valor, A. R.—Foremost Noresca, 10867—539—GG)

McDonald Farms Pre Lodestar (McDonald Farms Prediction—McDonald Farms Fair Lady, 10943—629—EE).

FUL-O-PEP *Research* FARM

THE QUAKER OATS COMPANY
BARRINGTON, ILLINOIS

HIGH PRODUCTION and a GREAT COW FAMILY

Coldspring's Beauty's Lycoming

Sire: **Coldspring's Beauty's Hardwick,** a son of Hardwick's Royal, A. R.

His Dam

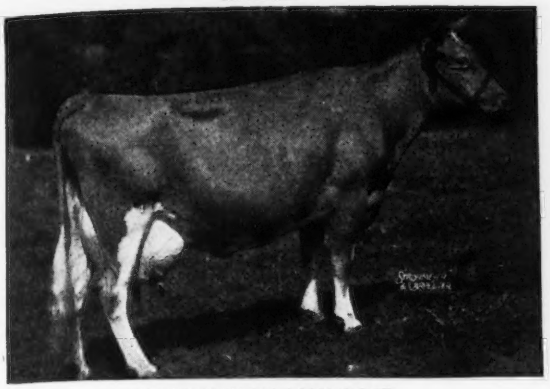

COLDSPRING'S MAY ROSE
12670—659—F 16922—894—A
1 A. R. son, 6 A. R. daughters
2 over 828 lbs. fat
5 over 704 lbs. fat

His Paternal Granddam

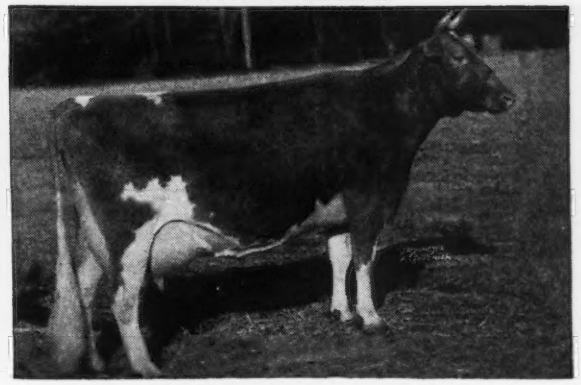

VALLEVUE BUTTERFAT BEAUTY
16578—831—A 18914—937—AA
E '47 at 12 years E '48 at 13 years
3 Excellent daughters, 1 Very Good

BEAUTY'S LYCOMING sons out of your kind of cow at farmers' prices.

ROVADALE FARMS - Montoursville, Pa.

V. J. ROVA, Owner T. B. ACCREDITED . . . BANG'S FREE J. ERNEST MAST, Manager

Inheritance That Counts

POPULAR BLOOD LINE

Our Herd Is Rich In The

PREDICTION — KING — VALOR BLOOD . . . The combination of blood lines that made history at the First McDonald Sale.

48 Head average $2,308

The top cow . . . $14,500 rich in the blood of Prediction—King—Valor.
The second high . . . $12,000—strong in Valor.

Our foundation sires were strong in VALOR. Later we added MORE VALOR plus crosses to PREDICTION and KING.

If you want a few heifers or a bull calf rich in this proved combination of breeding we suggest you consider sons and daughters of

McDonald Farms Invincible
Demon's Hornet of Pine Grove
Pine Grove Farms Hal

Their sons and daughters give you this VALOR—PREDICTION or KING blood.

PINE GROVE FARM • Binghampton, N. Y.

George J. Pollack, Owner
Federal Accredited . . . Negative to Bang's Certificate 1974

FULLY ACCREDITED — VACCINATED

PRODUCERS OF GOLDEN GUERNSEY MILK

Falcon's Flight Farms

Herd Founded 1906—Continuous Testing Since 1917

THE CONNECTICUT STATE SALE
September 13, 1949

Where Quality is the "Watchword"

Our Consignment...TWO BRED HEIFERS

Falcon's Niobe

Dam: SUNNY LEA ADRIENNE
7694—347—Jr3—305C—2x
12348—569—Jr4—305C—3x
She is a daughter of King Sequel of Sunny Lea, well proved sire.

Falcon's Nanace

Dam: FALCON'S BONNIE LASS
7525—338—DDD
Sold in Glenburnie Sale. She traces directly to the foundation of our herd, Bellfounder.

Both are sired by Eastleigh Marmion, a son of the former National Record holder, and present Class Leader, 4th Place, Eastleigh Mary, with 14360—852—Jr2C.

Both are bred to our Junior Sire, Sterlingold Merry Boy, "The Bull With The Star Spangled Pedigree."

ALTON AUSTIN CHENEY, CHARLES B. CHENEY — Trustees
ARTHUR H. MAY, Manager
HENRY JENSEN, Herdsman

• ***Litchfield, Connecticut***

A son of NOBLE SWAIN from a Good Cow Family
Elsie's Fayroyal Noble

Born: MARCH 21, 1947

Sire: **QUAIL ROOST NOBLE SWAIN, A. R.,** a son of Cesor Noble Maxim, A. R. 4 Excellent daughters.
NOBLE SWAIN is herd sire at Bayville Farms, Lynnhaven, Va.

His Paternal Granddam

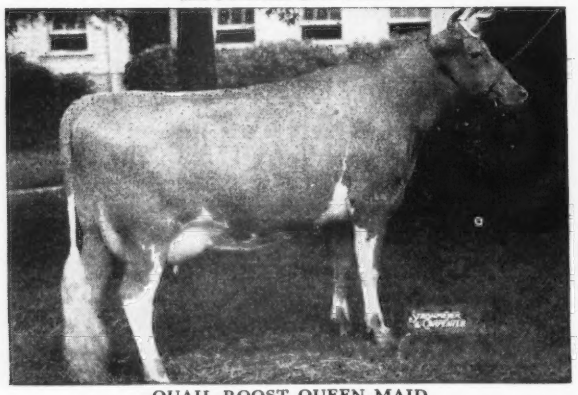

QUAIL ROOST QUEEN MAID
10652—528—D
Fitz says, "Quail Roost Queen Maid has a score card udder."

His Maternal Granddam

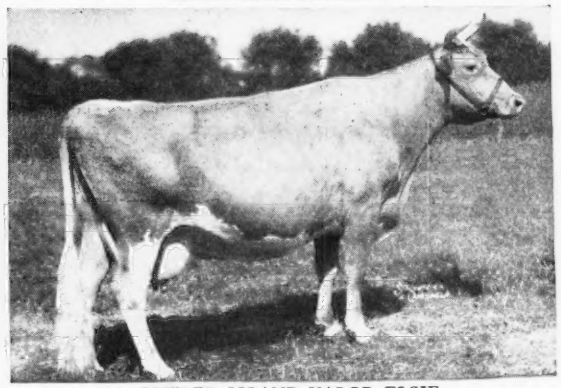

BUTLER ISLAND VALOR ELSIE
15646—554—B
A daughter of Butler Island Valor Maxim, A. R.

Dam: **RUAYNE BRIGHT ELSIE,** 12447—529—Sr2—365C.

ELSIE'S FAYROYAL NOBLE sons from good record MAXIM-bred cows.
His calves are arriving and are most pleasing.

WALKER'S CLOVERLAND DAIRY • ***Alexandria, Louisiana***

M. W. WALKER, Owner — R. L. ALSOBROOK, Manager

BOONE COUNTY *The Guernsey Isle of Indiana*

IND.

Longevity . . . Popular Breeding

Welcome-In Masher

Proved . . . Popular Inheritance

Masher is by Langwater Chum—a proved sire whose daughters and granddaughters have been in demand. Chum is by Langwater Valencian, A. R., out of Langwater Consort 2d.

Longevity . . .

Masher is out of Opal Oneda of Longswamp **that classified Very Good at 12 years of age.**

13989—641—G
10971—513—11yrs—305C—3x

Bulls and occasionally a few females for sale.

BIG MAPLE FARM

R. R. 5, Frankfort, Indiana

MERLE J. TREES FRANK J. SCHOCKE

BEAUTY Top and Bottom

That is what we find when we study the pedigree of —

Coldspring's Valor's Royal

Born: DECEMBER 8, 1947

Sire: COLDSPRING'S IRIS' VALOR, a son of Coldspring's Beauty's Romulus, full brother to Beauty ($16,500), twice Excellent, 1947, 1949 and to Bunny, twice Excellent, 1947, 1948. Valor is out of Coldspring's Romulus Iris, 16025—746—FF, 15738—869—BB.

Dam: BETHANY ROYAL AUGUSTA, 13015—637—Jr2C. A daughter of Coldspring's Romulus Royal ($14,200) out of Bethany Wistar's Augusta, 11454—606—GG.

The first Royal calves arrive this fall.

We will sell a few females.

BRINDLE'S STOCK FARM

LIVINGS BRINDLE, Owner

Jamestown, Route 2, Indiana

1871 - Mainstone Farm - 1949

The Breed's Oldest Guernsey Herd

Consigned . . . CONNECTICUT STATE SALE, Old Farms, FARMINGTON, TUESDAY, SEPTEMBER 13, 1949

3 HEAD . . . Representing Some of Our Best

IN THE SALE

1. MAINSTONE QUEEN PHILINA
Born JULY 14, 1947
A daughter of Noble Ritor out of Sunnydale Philanna, 13126—589—5yrs—365C.

2. MAINSTONE MISS MELODY
Born AUGUST 1, 1948
A daughter of Mainstone Crusader out of Pharos Indenture's Doran, a daughter of **McDonald Farms Indenture,** and on test.

3. MAINSTONE PATTER
Born MARCH 8, 1947
A granddaughter of Langwater County Squire and Langwater King of the Meads, A. R. Carries two crosses to King of the Meads, plus a Levity cross through Aiyukpa L. Nancy.

His Daughter In Sale

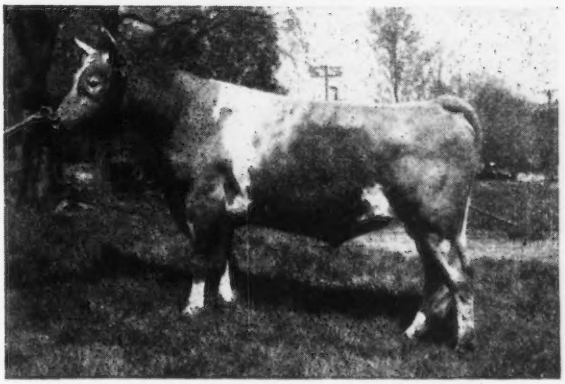

(SNAPSHOT)

HOWLAND NOBLE RITOR

Sire: **Green Meads Noble, A. R.**
A son of Langwater County Squire, A. R., out of Green Meads Queen Daisy, 16560—848—Sr4—365C.

Dam: **Governor's Rita**
12539—651—DD
Ritor is a full brother to Howland Noble Erin, 15221—724—5yrs—365C.

Typical Ritor Daughters

	MILK	FAT	AGE
MAINSTONE CANDY	13730	659	Jr3C
MAINSTONE AZALEA'S CLARINDA	12363	596	Jr4
MAINSTONE JANICE	11452	528	Sr4

T. B. TESTED

VACCINATED ACCREDITED NO. 85

Wayland, Mass.

ANDREW KETCHEN, Manager

VISITORS ALWAYS WELCOME

HERSCHEL BURT, Charge of herd

Look at the way our Maywoods are Producing as Two-Year-Olds...

TYPICAL DAUGHTERS OF

Riegeldale Maywood, A. R.

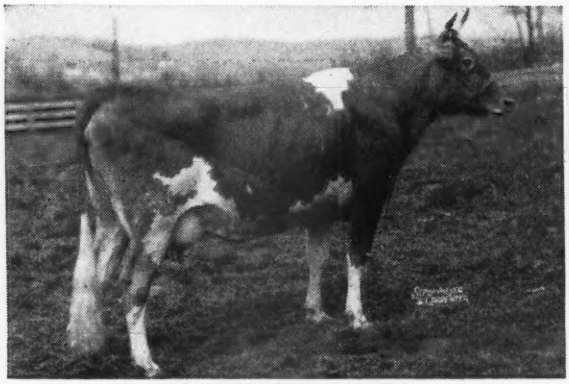

MAYWOOD NANCE
14839—809—Sr2—365
(Class Leader 9th Place)

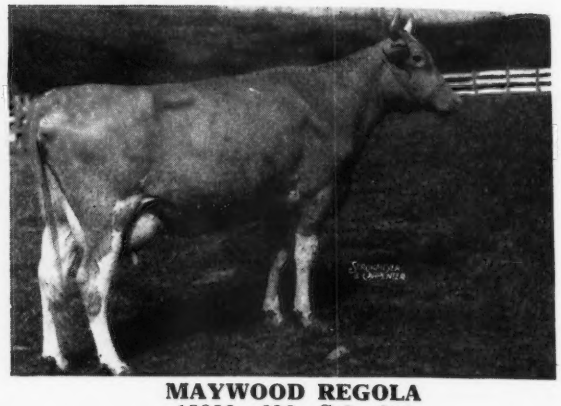

MAYWOOD REGOLA
13382—696—Sr2—365

MAYWOOD REBA
13071—709—Jr2—365C

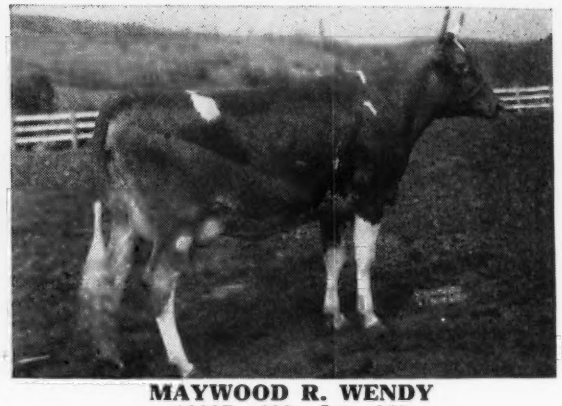

MAYWOOD R. WENDY
12807—639—Jr2—365

HERE IS SIRE OF PRODUCTION

Bull Calves by Riegeldale Maywood out of outstanding A. R. Cows are now for sale.

MAYWOOD FARMS

STILLWATER
COLUMBIA COUNTY
Pennsylvania

FEDERAL ACCREDITED 398201
COURTNEY GILETTE, Herdsman

CARTER BACHE, OWNER
Office at Nanticoke, Pa.

BANG'S CERTIFICATE 15067
DAVID H. BACHE, Manager

KEEP UP WITH THE WARRIORS

Meadow Lodge King's Warrior

WARRIOR has left his stamp of quality in our herd.

We have about 20 Warrior daughters in our herd. **There is no longer any guesswork about this bull—you can see for yourself the job he has done. His inheritance is great. His daughters are proof that he has transmitted this inheritance.**

WARRIOR comes from the Wistaria line. A paternal brother to Warrior and from the same line made history in the Bethany-Homestead Dispersal. 46 progeny of Green Meads Wistar sold for an average of $1,019 in the 1946 Bethany-Homestead Dispersal.

←WARRIOR'S MATERNAL GREAT GRANDDAM

GREEN MEADOW WISTARIA
15963—807—A

4 A. R. sons, 6 A. R. daughters including:
Green Meads Queen Weigela, 12743—736—C
Green Meads Queen Winona, 13981—700—GG
Green Meads Queen Wistful, 13373—666—BB
Green Meads Queen Wistaria, 13708—599—GG
Sold for $2,500.

All of these cows are paternal sisters to WARRIOR.

What an inheritance . . .

1st Dam: GREEN MEADOW WANDA, 14409—617—A
2nd Dam: GREEN MEADOW WILDA, 13071—701—EE
3rd Dam: GREEN MEADOW WISTARIA (see above)

All this . . . PLUS LANGWATER KING OF THE MEADS, A. R. This line is in demand. His sons have sold for $15,000, $13,200, $9,000, $5,250. In 1945 at public auction more of his progeny sold for $2,000 or more than any other sire.

Here are the Warrior daughters . . .

	MILK	FAT	AGE
Golden Grange W. Pauletta	13855	713	Sr3—365
Golden Grange W. Dairy Ann	12620	643	Sr2—365 (pending)
Golden Grange Blue Bonnet	13580	639	Sr3—365
Golden Grange W. Canda	11714	627	Sr2—365 (pending)
Golden Grange W. Opal	11914	612	Jr2—365 (pending)
Golden Grange W. Starlinda	11934	608	Sr2—365
Warrior's Lassie Belle	12252	593	Jr4—365
Golden Grange W. Starr	12666	589	Jr2—365
Normandale's Warrior's Argyil	12020	586	Sr2—365
Golden Grange W. Salena	12920	583	Jr2—365
Circle Drive's Wanda	11166	581	Jr2—HIR
Golden Grange W. Foam	11466	575	Jr2—365
Golden Grange W. Marcea	11617	567	Sr2—365
Golden Grange W. Fay	12189	552	Jr2—365
Normandale's Warrior's Winona	10017	547	Sr2—HIR
Normandale's Warrior's Marion	10400	520	Jr3—305C
Golden Grange W. Martha	11715	514	Jr2—365
Golden Grange W. Queen	10123	508	Sr2—365C

Sons by our Langwater King of the Meads sons out of WARRIOR daughters.

270 Head

Van de Kamp's Guernsey Farm

100 Cows

Rt. 2, Box 236, Chino, California

WE ARE CONSIGNING . . . **HAPPYHOLME THIRD INVITATIONAL SALE, AT THE FARM, SATURDAY, SEPTEMBER 24, 1949**

3 HEAD 2 Bred Heifers . . . A Fresh A. R. Cow

1.
Van de Kamp G. V. Graciela
Born: April 15, 1947
Bred: February 8, 1949, to Van de Kamps Fancy's Fearless
Sire: RANCHO GIRALDA'S VALOR
Dam: RANCHO JUDGE'S GRACIELA
10079—415—Sr4—305—2x
12793—559—7yrs—305—3x
A daughter of Green Meadow Judge, A. R.

2.
Van de Kamp Bet's Lady
Born: January 15, 1944
Will be fresh at sale time.
7032—304—Jr2—305—666 T. M.
8127—387—7yrs—D.H.I.A.-305
Sire: WARD ACRES BET, A. R.
Dam: RANCHO WHITEFACE DAME
12888—574—AA

3.
Van de Kamps Performer's Damita
Born: May 16, 1947
Due: December 14, 1949 to service of Van de Kamps Lita's Valor.
Sire: ADOHR ELDOR PERFORMER
Dam: VAN DE KAMP BET'S DAME

VAN de KAMP'S HOLLAND DUTCH BAKERS, INC.
Owners

VICTOR GRAY, Manager — JIM BUTTS, Herdsman

FOR GENERATIONS WE HAVE BEEN BUILDING OUR HERD ON THE BEST OF COLDSPRINGS BLOOD –

One of the Romulus–Royal Cross . . .

COLDSPRING'S ROMULUS INVADER

His Dam

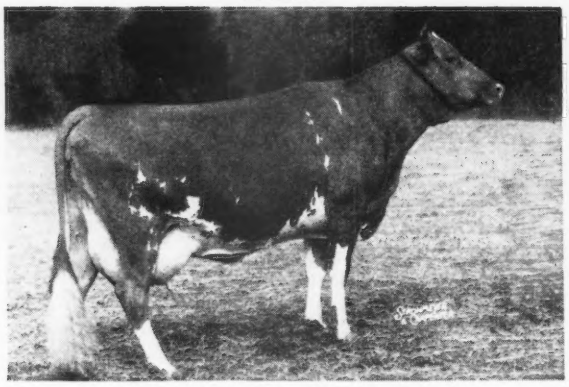

His Maternal Granddam

COLDSPRING'S ROYAL'S IDA
17339—711—CC
VG '47
A daughter of Coldspring's Hardwick's Royal, A. R.

INVADER is sired by Langwater Romulus, A. R., from the Country Flower family.

COLDSPRING'S ROMULUS' IRENE
14855—653—9yrsC
3 A. R. daughters
Sire: LANGWATER ROMULUS, A. R.
Dam: COLDSPRING'S HARDWICK'S JALENA
16111—760—BB
4 A. R. daughters include a full sister to Irene, Coldspring's Romulus' Sally, 15990—740—7yrs—365.

Bull calves and occasionally a few bred and open heifers or cows for sale.
Females rich in the proved Romulus—Royal blood.

PLEASANTVIEW FARM

J. L. RIDER, Owner — **CATAWISSA, PENNSYLVANIA**

Kansas Guernseys

Kansas State Guernsey Sale, Fair-grounds, Hutchinson, Kansas, October 21, 1949.

SOME OF THAT

Prediction INHERITANCE

The combination that helped make the

1949 McDonald Sale average

$2,308

Top Sale, to date, this year.

St. Albans Grandee V. Lad

Born: APRIL 21, 1946

Sire: **A Prediction son of old Thelma**

Dam: **St. Albans Valiant Margaret**
12246—554—Jr2C
11434—538—Jr3—305C—3x
12799—588—Jr4
A daughter of Valleywood Valiant, A. R.

Don't forget the Kansas State Sale, Fair-grounds, Hutchinson, Kansas, Friday, October 21, 1949.

IVAN GREEN · Erie, Kansas

Don't Forget the State Sale

7th Kansas State Sale
Fair-grounds, Hutchinson, Kansas
Friday, October 21, 1949

Don't Forget To Visit Hycrest Farm

Our Herd Is Headed By

TWO BROOKS BUTTERFAT HERALD

Two very nice daughters of his are consigned to the Kansas Sale

Traces to two great cows

Imp. HILLTOP BUTTERFAT'S CLARA
15963—860—7yrs—305C—2x
Class Leader 2nd place

HILLTOP BUTTERFAT BELLE
10649—618—G
A daughter of Edgemoor Beauty's Annabelle.

Bull calves rich in proved Butterfat inheritance are now available.

HYCREST FARM

Olathe, Kansas

H. DEAN HYER, Owner

THOMAS WATERS, JR., Manager

ILLUSTRIOUS in name
ILLUSTRIOUS in inheritance

The Immortelle family close-up

Seco Imperial Illustrious

Born: MARCH 21, 1947

Owned jointly with J. L. Nelson, Cedar Drive Farm, Wichita, Kansas.

Sire: GAYHEAD'S IMPERIAL
4 P. R. sons, 21 A. R. daughters. 2 over 800, 5 over 700, 14 over 600.

Dam: ST. ALBANS VALIANT ROSALIE
18867—835—5yrs
A daughter of Valleywood Valiant, A. R.

Don't overlook Illustrious when next considering the sire of your bull calf.

Don't forget the Kansas State Sale, Friday, October 21, 1949, Fair-grounds, Hutchinson, Kansas.

GREEN PASTURES FARM

W. H. BERTHOLF, Owner **R. 2, Wichita, Kansas**

We're Going All Out Again

MORE TOPS FOR THE
7th KANSAS STATE SALE
FAIR-GROUNDS, HUTCHINSON, KANSAS

FRIDAY, OCTOBER 21, 1949

1946 **Ransom Louise's Louette . . .** A daughter of Ransom Fidget's Fireman . . . sold to Mrs. John W. Wofford, Milford, Kansas. 2nd High Animal in Sale.

1947 **Ransom Arta's Alda . . .** A daughter of Argilla General Lee, A. R., out of an A. R. daughter of Argilla Fisherman, A. R.—sold to H. Dean Hyer, Olathe, Kansas. **Top animal in sale.**

1948 **Ransom Fantail's Fairest . . .** Dean Hyer liked Alda and came back and bought Fairest, another General Lee, 2nd high animal in sale.

1949 for 3 years we've consigned the top or second high animal. **We're sending the same high quality again this year.**

More about this top consignment in our October 1 advertisement. Watch for our consignment—**It will be another top.**

RANSOM FARM, Homewood, Kansas
13 miles Southwest of Ottawa on U. S. 50-S

ACCREDITED—NEGATIVE

W. G. RANSOM, Owner
W. G. RANSOM, JR., Manager

White Lick Farm

REGISTERED GUERNSEYS

E. K. WETZEL ★ ★ ★ MOORESVILLE, INDIANA

MAILING ADDRESS: E. K. WETZEL, 4109 E. THIRTY-EIGHTH ST., INDIANAPOLIS 1, IND.

A YOUNG BULL COMING ON WITH THIS INHERITANCE

WHITE LICK ROYAL HONOR Born: DECEMBER 17, 1948

Sire: **Langwater His Honor, A. R.,** herd sire at Woodacres Farm, Princeton, N. J.

His Dam

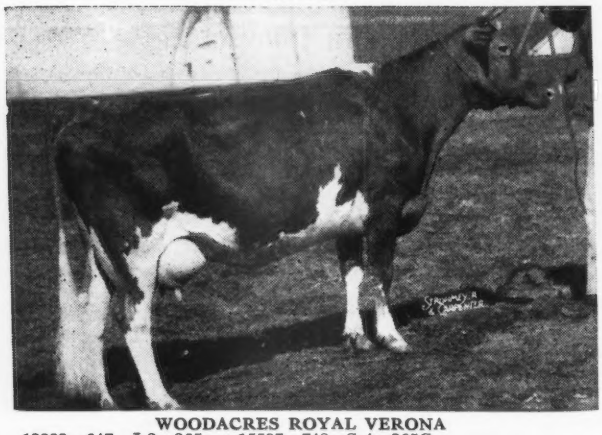

WOODACRES ROYAL VERONA
13223—647—Jr2—365 15587—748—Sr4—365C
Sold for $2,000 in the 1948 Indiana Sale. VG '47
A daughter of Douglaston Prince Royal, A. R., out of Wethersfield Verona, 12905—716—AA, VG '47.

His Paternal Granddam

LANGWATER HONORIA
13264—698—G 17270—937—AA
5 A. R. daughters, 2 A. R. sons

This young son of ROYAL VERONA will be bred to the daughters of **Flying Horse Amy's Private** (Chedco Colonel—Hilltop Butterfat Amy, 15900—800—D), and **Chedco Jupiter** (Chedco Advance—Chedco Honey Girl, 9679—530—D).

HERD T. B. ACCREDITED—CERT. BANG'S FREE

MR. & MRS. ERWIN K. WETZEL, Owners LLOYD SIMMONS, Manager **MOORESVILLE, INDIANA**

CONSIGNED . . . **HAPPYHOLME FARMS THIRD INVITATIONAL SALE**

at the Farm, Lodi, Calif., Saturday, September 24.

2 BRED HEIFERS . . . Both bred to

Coronation Adohr Steadfast

1 . . . **ADOHR ACTION'S FANTASIA**—Born: February 14, 1947. A daughter of Adohr Supreme Action out of Adohr Fantasia, 13481—624—E, a daughter of Fritzlyn Adohr Valor—out of the Jeanette family. **She is a granddaughter of Surrogate's Supreme of Adohr.**

2 . . . **HAPPYHOLME REGAL AUDREY**—Born: March 19, 1947. A daughter of McDonald Farms Aristocrat out of Kitchener Fearless Audrey, on test as a Jr4-year-old. She made 1718 lbs. milk, 72 lbs. fat in March. A daughter of McDonald Farms Fearless, A. R., out of Kitchener Acacia. Audrey carries a Prediction — King cross, the combination of blood lines that helped make the McDonald Sale average $2,308—**Top Sale of the Year.**

ADOHR FARMS • **Camarillo, California**

T. A. KNIGHT, Farms Manager J. L. ELLIOTT, Herdsman

ALL FROM THE SAME FAMILY

...and we are proud it's a GOOD ONE

GRENADIER and ANGELIC

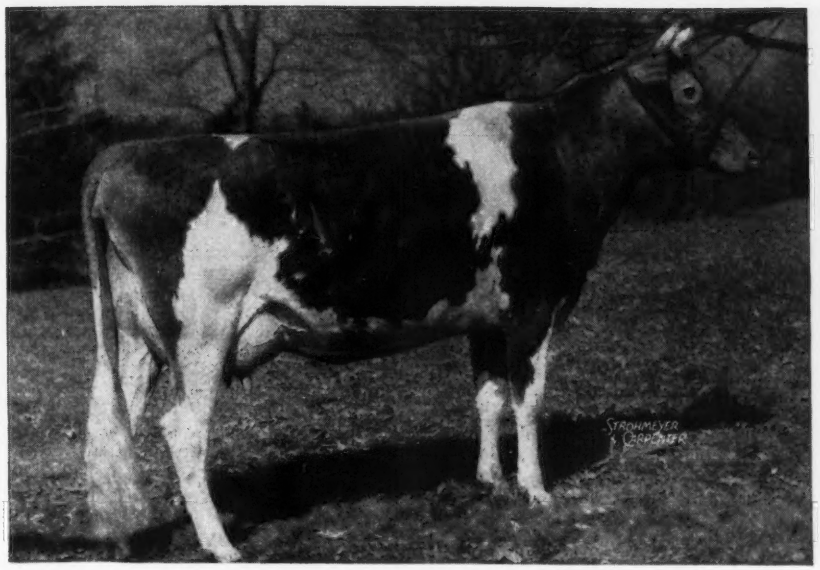

LANGWATER ANGELIC
11657—589—E
17269—821—6yrs—365
VG '47—E '49

Dam of **LANGWATER GRENADIER, A. R.**
Our Senior Sire

Langwater Angelina
11409—594—FF
2 A. R. sons

Next Dam: **Langwater Angelica**
11715—587—E
2 A. R. daughters

She is a maternal sister to Langwater Angela, 19003—940—A. (1 A. R. daughter, 4 A. R. sons).

ANGELIC is out of a maternal sister to Angelina, she dam of our senior sire, LANGWATER GRENADIER.

Congratulations to Mr. Alvin Bush, owner and Martin Snyder his manager at Wyno Farms and to LANGWATER, the breeders of this great cow.

LANGWATER GRENADIER sons are for sale

WHITE HALL FARM - Brockport, New York

FEDERAL ACCREDITED HERD NO. 203167 . . . STATE BANG'S FREE NO. 956

FRED H. GORDON, Owner — ELMER ASH, Manager

Wethersfield

Federal Accredited No. 223191 — Mass. Bang's Free Herd No. 49

Danvers, Massachusetts

REX O. LE PARMENTIER, Lessee — Telephone: Danvers 101W

We are consigning three really good ones to the

7th Ohio Classic • September 15

◆ ◆

1. An open heifer, Wethersfield Luta, by Langwater Patrician and out of Wethersfield Lustrous, 11962—573—Jr2C, E '47, that sold for $3,000, in the 1948 Guernsey Sale. This heifer will be ready to breed to your own good bull.

◆ ◆

2. Langwater Lorna May, a four-year-old, she freshens September 1 and should be in beautiful shape to start test. Her sire is Langwater Onward and her dam is Langwater Lorna Doone, that has a record of 9272—524—GG.

◆ ◆

3. Wethersfield Sonia, born November 23, 1947. She is a beautiful senior yearling and a double Bellarion. She is bred to the 1st prize bull calf at the 1948 National and is due in the winter. Her dam is Wethersfield Baroness, her dam, Aiyukpa Secret Coronet, and her dam, Golden Coronet of Jean Du Luth. All good A. R. cows.

WHAT THE COWS ARE DOING

ON ADVANCED REGISTER TEST

SPECIAL NOTE: This list contains production credits for all cows, omitting decimals and the months' per cent of butter fat. When more than one month's credit is computed at the same time, only the last month's credit will appear with cumulative totals. These credits are subject to verification and correction until final approval and acceptance and all tests are made on the one-day basis. Animals are tested in seven classes as follows: Five years and over; Sr4, four and one-half to five years; Jr4, four to four and one-half years; Sr3, three and one-half to four years; Jr3, three to three and one-half years; Sr2, two and one-half to three years; Jr2, under two and one-half years.

EXPLANATION OF SYMBOLS

* indicates reentry test.

§ before a Breeder's name indicates all cows are milked twice daily.

† before a cow's name indicates a 305 day record on twice-a-day milking.

¶ before a cow's name indicates a 305 day record on three-times-a-day milking.

If a cow is on 365-day test, neither symbol appears before the cow's name.

Owner and Record	Age	Days	Mo.	Production Credit Milk	Production Credit Fat	Total Credit Milk	Total Credit Fat
§Acker, W. H., Ackers Acres, Waterloo, Iowa. ARHT							
†Drackers Levity Sally	Jr2	99	May	937	38	2823	113
s. Curtiss Candy Levity Gentleman		D. Homewood Reid's Salina					
*†Pine Manor King's Token	Jr4	250	May	1044	47	9561	417
†Ringgold C. Gilda	Sr2	124	May	1346	55	5058	213
s. Riegeldale Conqueror's Emory		D. Ringold Ginger					
*Ringgold Dolly	Jr4	60	May	1561	63	2805	118
s. Broadland Baronet		D. Ringold Dorthy					
†Shantituck Gen's Judyann	Jr2	284	May	736	39	6542	338
†Shantituck Gen's Rosina	Jr2	146	May	700	32	3668	168
*Woodacres Queen Vivacious	Sr4	53	May	1807	67	2866	111
s. McDonald Farms Steadfast King		D. Woodacres Royal Vivacious					
§Agnew, Elizabeth B., Inverness Farm, Burkeville, Va.							
†Arbobess P. Darlene	Sr3	229	May	785	35	6544	298
s. Arbobess Peerless Penman		D. Mulhocaway Majesty's Dream					
*†Inverness Cleo	7	270	May	766	39	8780	417
†Inverness Hildred	Jr2	263	May	682	36	5971	335
†Inverness King's Ireida	Sr4	237	May	767	40	7466	377
†Inverness Princess Olive	Jr2	220	May	700	34	6262	303
†Inverness Rex's Glorious	Sr3	258	May	481	29	6276	330
†Rex's Anne of Pine Ridge	Sr3	262	May	455	17	5547	274
§Ahrens, Robert S., Bomar Farms, Hudson, Wis. ARHT							
†Granger's Daisy Queen	Jr3	146	May	823	45	4392	225
†Granger's Fawn Becky	Sr2	136	May	806	37	4099	175
†Granger's Pinkie Bonnie	Sr2	143	May	915	42	4755	213
†Jethro Earl's Victory	Sr3	130	May	1262	42	5283	202
Lakewood Daffodil	Sr4	212	May	899	40	6851	310
†Lakewood Emerald	Sr4	132	May	1214	55	5722	264
†Lakewood Enchantress	Sr4	92	May	1280	45	4065	158
s. St. James Philosopher's Robin		D. Molly of Boulder Bridge					
†Lakewood Erma	Sr4	158	May	907	41	5450	230
Lakewood Eugenia	Sr4	141	May	1232	48	5962	268
†Lakewood Eventful	Sr4	63	May	1455	58	2815	129
s. St. James Duke's Barb		D. St. James Champion Marquise					
†La Noce Granger Bella's Blinky	6	98	May	1184	49	3901	160
s. Tianna's La Noce Granger		D. Idol's Golden Lady Bella					
Sanfadair Alford Eunice	Sr2	175	May	844	40	5328	252
Sanfadair Ruby	Jr2	290	May	787	41	7678	388
†Watkins Candy's Donita	Sr2	222	May	644	32	5223	292
Alderney Dairy Company, Alderney-Brooklawn Farms, Morris Plains, N. J. ARHT							
*†Adelia of Blue Clay	6	125	May	1226	59	5939	267
Afri's Lassie 2d	Jr2	242	May	506	25	4704	225
Bert's Barb	Jr2	109	May	797	42	3038	154
s. Brooklawn's Bert		D. Bright Barb					
Bert's Bright Beauty	Jr2	105	May	657	34	2670	133
s. Brooklawn's Bert		D. Trumpeter's Bright Beauty					
Bert's Gert	Jr2	76	May	858	37	2107	103
s. Brooklawn's Bert		D. Brooklawn's Gert 2d					
Bert's Patrica	Jr2	222	May	774	40	6192	302
Bert's Ramona	Jr2	132	May	597	30	2815	136
Bright Estelle 2d	Sr2	266	May	637	34	5692	295
*Bright Lad's Claudine	Sr3	365	Apr	202	10	8186	382
s. Brooklawn's Bright Lad		D. Claudine of Hilldene					
Bright Lad's Early Dawn	Jr2	262	May	460	25	4040	205
Bright Masie 3d	Jr2	132	May	533	29	2457	132
Bright Rose 2d	Jr4	189	May	762	41	5291	266
*¶Brooklawn Aura	5	89	May	1574	84	4492	224
s. Laurel Locks Pride		D. Laurel Locks Aura					
†Brooklawn Jule 2d	Sr2	305	Apr	470	29	6680	362
s. Brooklawn's Select		D. Brooklawn Jule					
Brooklawn's Adina	Sr2	270	May	556	33	6225	293
Brooklawn's Aletha	Jr2	210	May	602	36	4437	258
Brooklawn's Betty Rose	Jr2	252	May	581	33	5273	273
Brooklawn's Craftsman Lady	Jr2	237	May	509	27	4406	216
Brooklawn's Dina	Sr2	328	May	541	21	7240	305
Brooklawn's Dottie 3d	Jr2	151	May	565	26	3391	156
*Brooklawn's Gold Maryann	8	147	May	1247	57	6695	315
*¶Brooklawn's Heliotrope	Sr4	305	Apr	154	7	12309	550
s. Spar Hill Duke of Windsor		D. Spar Hill Heliotrope					
Brooklawn's King's Anna	Jr2	213	May	651	35	4636	240
Brooklawn's Kitty 2d	Jr2	240	May	696	34	5429	252
Brooklawn's Lilly Eva	Jr2	277	May	591	32	5602	279
Brooklawn's Lovely Marie 3d	Jr2	200	May	562	27	4225	193
Brooklawn's Marigold	Sr2	277	May	881	40	8129	362
Brooklawn's Master's Lassie 2d	Sr2	365	Apr	489	32	7849	442
s. Flying Horse King's Trumpeter		D. Brooklawn's Master Lassie					
Brooklawn's Mazzie	Sr2	325	May	437	21	6441	302
Brooklawn's Mertensia 4th	Sr2	102	May	878	40	3341	160
s. Flying Horse King's Trumpeter		D. Brooklawn's Mertensia					
Brooklawn's Peeress 2d	Jr2	292	May	629	33	6443	330
Brooklawn's Rosary	Sr2	207	May	867	46	6326	313
Brooklawn's Rosebud 2d	Jr4	365	Apr	140	7	13404	616
s. Rockingham Northerner		D. Brooklawn's Rosebud					
Brooklawn's Rosewood 2d	Jr2	269	May	477	27	4919	261
Brooklawn's Steadfast May	Jr2	213	May	677	33	4936	227
Brooklawn's Valentine 2d	Sr2	270	May	640	37	6247	334
Brooklawn's Vera 3d	Jr2	255	May	540	28	4799	234
Craftsman's Blanche 2d	Jr2	192	May	836	35	5639	226
Craftsman's Fair Rose 2d	Jr2	262	May	576	33	5601	286
Crusader's Daisy 2d	Jr2	106	Apr	603	30	2183	106
Dolly of Rose Lane 2d	Sr2	123	Apr	308	16	1610	79
†Heritage Astonish	Jr2	305	May	78	4	6377	328
s. Brooklawn Heritage		D. Brooklawn Astonish 3d					
Heritage Rosie 4th	Jr2	252	May	730	38	6688	332
Heritage Roslyn	Jr2	163	May	496	28	2988	158
*Heritage's Nellie	Sr4	182	May	869	42	6662	302
King's Lucilla	Jr2	332	May	475	28	7624	395
Lady of Graceland 2d	Jr2	114	May	755	32	2977	129
Liseter Steadfast May	9	194	May	1127	52	6156	369
*Lucky Blue Bonnet	Jr4	185	May	692	32	6397	289
Martin's Mary Anne 2d	Jr2	206	Apr	612	31	4635	213
Martin's Winnie 2d	Jr2	242	May	783	37	6143	265
Northerner's Aura	Jr2	113	May	616	30	2279	110
Northerner's Bess 2d	Jr2	258	May	507	25	5633	261
*¶Northerner's Fair Lady	5	90	May	1574	65	4668	210
s. Rockingham Northerner		D. Bright Lad's Fair Lady					
Northerner's Fair Maiden 2d	Sr2	277	May	613	34	6137	302
Northerner's Lady Harriet 2d	Sr2	258	May	955	49	7583	360
Northerner's Lindy	Sr2	84	May	1058	45	2992	125
s. Rockingham Northerner		D. Fellowship Anchor's Lindy					
Northerner's Narcissus 2d	Jr2	204	May	769	41	5134	266
Northerner's Primrose 2d	Jr3	59	May	1012	46	1855	82
s. Brooklawn's Bright Lad		D. Northerner's Primrose					
Northerner's Queen Rose 2d	Jr2	229	May	767	38	6168	304
Northerner's Violet	Sr2	239	May	573	33	4672	244
Rosalia of Rose Lane 2d	Jr3	277	May	592	32	6181	329
Select Brooklawn Mary	Jr2	97	May	525	24	1702	91
s. Brooklawn's Select		D. Brooklawn Mary 2d					
Select Floss	Jr2	83	May	756	34	2160	95
s. Brooklawn's Select		D. Brooklawn's Floss 3d					
Select Milly	Sr2	97	May	722	33	2475	119
s. Brooklawn's Select		D. Brooklawn's Millie 2d					
Select's Bessie	Jr2	158	May	546	28	2911	136
Select's Claudine	Jr2	124	May	626	29	3061	141
Select's Flora	Jr2	132	May	550	24	2497	110
Select's Gerldyn	Jr2	161	May	731	37	4077	194
Select's Glorious	Jr2	77	May	740	35	1875	86
s. Brooklawn's Select		D. Bright Lad's Glorious					
Select's Golden Flower	Jr2	125	May	592	27	2637	124
Select's Golden Maryann	Jr2	132	Apr	620	32	2841	147
Select's Julia	Jr2	145	May	633	33	3027	155
Select's Lass	Jr2	163	May	655	29	3865	171
Select's Lassie Rose	Sr2	262	May	710	38	6578	328
Select's Laura	Jr2	137	May	882	44	4309	206
Select's Marigold	Jr2	113	May	966	39	3571	139
Select's Mary Maid	Jr2	97	May	853	40	2866	131
s. Brooklawn's Select		D. Brooklawn's Mary Maid					
Select's Susanne	Jr2	132	May	714	33	3363	165
Select's Trumpeter	Jr2	105	May	572	27	2037	94
s. Brooklawn's Select		D. Trumpeter					
*Trumpeter's Alta	Sr4	294	May	1122	61	10944	561
Trumpeter's Betty Rose	Jr3	338	May	786	39	8536	426
*Trumpeter's Bright Beauty	Sr4	183	May	560	32	4751	241
Trumpeter's Gaysy 2d	Jr2	130	May	671	37	3035	156
Trumpeter's Iris	Jr2	253	May	634	32	5530	260
*¶Trumpeter's Nancy	Jr4	71	Apr	1404	67	3467	166
s. Flying Horse King's Trumpeter		D. Fox Dean's Nancy					
Trumpeter's Salem Lass	Jr2	151	May	540	27	2799	131
Trumpeter's Victoria 2d	Jr2	197	May	498	26	3666	178
Trumpeter's Wave	Jr2	125	May	751	34	3047	139

§Andrick, Julia Rhodes & Whissen, Clarence, Mr. & Mrs., Broadview Farms, Broadway, Va. ARHT

†Broadview's Donna Jr2 365 June 153 8 9867 522
S. McDonald Farms Grandeur D. Pride's Gratitude
†Broadview's Lady Marie Jr2 280 May 802 40 7353 376
†Dairy Maid's Pandora Sr2 305 Apr 358 18 7225 357
S. Sovereign's Prince Darnley D. Julia Anna's Dairy Maid 2d
†Pride's Greatness Jr2 304 May 619 31 6416 298

§Auchincloss, Hugh D., Hammersmith Farm, Newport, R. I. ARHT

†Farmlands Daisette Sr2 305 May 291 16 8072 414
S. Farmlands Prediction D. Raemelton Golden Orchid
†Hammersmith Farm Content Jr2 116 May 1120 65 4082 207

Austin, Dorothy R., Tamworth Farm, North Blue Hill, Maine.

¶Tamworth Quicksilver 6 175 May 1317 55 8009 321
¶Tamworth Tessie Sr3 120 May 1260 75 5652 285
¶Tamworth Thankful Sr3 155 May 1097 58 6168 312

Austin, R. J., Liseter Farms, Newtown Square, Pa. ARHT

Liseter Honorable Belladonna Sr2 325 May 1102 61 12711 654
¶Liseter Honorable May Jr3 165 May 1063 62 6035 297

§Bainter, Harry, Terra Vista, Goshen, Ind. ARHT

*†Arcadian Marie 6 171 May 1103 52 6395 323
†Terra Vista Anna May Jr2 162 May 901 49 4658 248
*†Terra Vista A. Rose Jr4 296 May 448 26 7810 372
*†Terra Vista Bell Jr3 82 May 919 50 2605 127
S. Green Meads Levity Count D. Mayo's Wyoming
*†Terra Vista Cleopatra Jr4 305 Apr 63 4 8184 426
S. Pine Manor King's Image D. Arcidian Maid
*†Terra Vista Lulu Sr3 184 May 731 43 4292 231
*†Terra Vista Minuet Jr3 87 May 1157 64 2980 156
S. Pine Manor King's Image D. Memorial Althea
†Terra Vista Vanity Jr2 305 May 471 25 7770 413
S. Pine Manor King's Image D. Arcidian Maid

Beaudette, B. L., Beach Road Farms, Birmingham, Mich.

*Beau Fleurette 6 118 May 1624 74 6356 297
*Beau Gay Betty 5 76 May 1687 73 4024 176
S. McDonald Farms Gay Prince D. Betty of Beach Rd. Farms
Beau Gay Bluebird Jr4 103 May 1523 68 4787 213
S. McDonald Farms Gay Prince D. Cesor Penwyn's Bluebird
Beau Janilly Jr2 148 May 1203 59 6002 270
Beau Janoca Jr2 142 May 1430 72 6669 344
*Fanning Fields' Joy 6 304 May 1300 60 14589 687
*Kitchener Fashion's Lustre 5 70 May 1824 74 4163 178
S. McDonald Farms Fashion Plate D. Kitchener Glitter
*Lockshore Honeysett 6 201 May 1334 71 8697 452

Beebe, Charles Philip, Eastleigh Farms, Framingham Center, Mass.

†Eastleigh Ceres Jr2 132 May 962 49 4157 197
†Eastleigh Cherry Sr2 245 May 795 37 6686 284
†Eastleigh Dahlia Jr3 143 May 1154 52 5627 249
†Eastleigh Deborah Jr2 129 May 801 44 3750 175
¶Eastleigh Edith Sr2 209 May 1245 57 8526 373
†Eastleigh Elena Sr2 273 May 1014 58 9853 494
¶Eastleigh Flash Jr2 154 May 1164 54 5903 257
¶Eastleigh Glorious Sr2 248 May 1123 61 9523 478
†Eastleigh Gloxinia Sr2 266 May 861 47 7470 389
¶Eastleigh Mallow Jr3 149 May 1149 71 5704 292
†Eastleigh Nira Jr2 154 May 884 34 4813 183
*†Eastleigh Vesta 5 239 May 1055 53 10627 451
†Eastleigh Willow Jr2 270 May 916 49 8058 385
*¶Eastleigh Winnie 7 184 May 1068 50 7189 314
*Eastleigh Winsome 8 231 May 1518 64 12445 517
†Inlet Valley Bethel Sr2 202 May 928 48 6197 307
*¶Walnut Acres Holly 5 133 Apr 1172 49 5681 231

§Beldon, Paul, Hildiemaid Farm, Van Wert, Ohio. ARHT

†Hildiemaid Ann B. Jr2 182 May 1125 37 6917 265
†Hildiemaid C Foam B. Sr2 281 May 671 33 6350 316
†Hildiemaid Charlotte B. Sr2 305 Apr 351 19 7282 366
S. Meadow Lodge King of The West D. Hildie's Clara B.
†Hildiemaid Helena B. Jr2 238 May 641 29 5178 252
†Hildiemaid Rosebell B. Sr2 148 May 974 42 4845 213

§Bidstrup, R. H., Valmere Farm, Zillah, Wash. ARHT

*†Freer Acres Beauty's Bettie 6 195 May 1185 64 8602 462
†Oregon's Royal Susan Sr4 305 Mar 194 13 8755 465
S. Oregon's Regent D. Oregon's Royalette
*†Valigold Rosalia 5 218 Mar 607 34 5922 303
†Valmere Beautiful Jr2 301 May 475 25 5709 288
†Valmere Berthe Jr2 117 May 927 49 3711 191
S. Wandamere Bondsman D. Freer Acres Beauty's Bettie
†Valmere C. Rhodora Jr2 159 Mar 460 23 2898 153
†Valmere C. Roberta Jr2 302 May 567 35 5790 346
†Valmere Likely Jr2 282 Mar 537 30 6166 318
†Valmere Supreme Calendula Jr2 187 May 734 35 4739 237
Valmere Supreme Diva Jr2 281 May 644 33 6371 300
Valmere Supreme Mata Sr2 195 May 899 47 5736 273
†Valmere Supreme Orphie Jr2 292 May 714 36 7063 357
†Valmere Supreme Sapphire Jr3 193 May 355 17 4926 280

§Bigelow, Nelson S., High Acres Farm, Landgrove, Vt. ARHT

†Whimsy Larkspur's Actress Sr3 305 Mar 543 30 8750 438
S. Whimsy Iron Eagle D. Whimsy Larkspur

§Boyd Farm Company, Yuba City, Calif.

†Boyd Farm Cal's Darfoor Sr2 288 May 649 36 6854 369
†Boyd Farm Cal's Delia Jr2 305 May 190 9 7341 337
S. McDonald Farms Californian D. Trojan's Delia
†Boyd Farm Cal's Delpha Jr2 197 Apr 628 36 4613 249
†Boyd Farm Cal's Kathleen Jr2 301 May 675 36 7083 343
†Boyd Farm Cal's Libby Sr2 305 May 222 10 6506 295
S. McDonald Farms Californian D. Boyd Farm Treasure's Libby
†Boyd Farm Cal's Lively Jr2 305 May 164 10 6132 349
S. McDonald Farms Californian D. Boyd Farm High Lively
†Boyd Farm Cal's Mirth Sr2 193 May 765 41 4744 236
†Boyd Farm Cal's Wauneta Sr2 218 May 760 38 5618 273
†Boyd Farm Cal's Zada Jr2 305 Apr 517 27 7372 342
S. McDonald Farms Californian D. Boyd Farm Fay's Zada
†Boyd Farm Fay's Danzing Jr2 305 May 130 6 5841 298
S. Fay's Prince of Breidablik D. Boyd Farm Princess Danzing
†Boyd Farm Judge's Edify Jr2 277 May 711 42 7422 407
†Kendall's Lacie Jr2 277 May 676 31 6640 323

§Bracken, A. M., Mr. & Mrs., Locust Knoll Farm, Yorktown, Ind. ARHT

†Locust Knoll's Jewell Ann Sr2 234 May 1478 61 9697 368
†Locust Knoll's Little Whirl Sr2 219 May 716 35 5311 232
†Locust Knoll's Silver Sr2 243 May 943 43 6904 306
†Orchard Lawn's Lady Sylvia 7 305 May 229 11 7369 316
S. McDonald Farms Admiral D. Orchard Lawn's Lady Astor

§Brandt, Frank, Bonnie Brae Farm, Rockford, Ohio.

†Maybeth's Lady Jr3 61 May 1031 58 2107 112
S. Proud Knight of Orland D. Maybeth's Amazing Grace

§Brinser, Ayers, Linwald Farm, Petersham, Mass. ARHT

*†Linwald Butterfat Arkansas Sr4 172 May 1609 57 9701 399
†Linwald Butterfat Avon Jr3 129 May 1147 48 4618 215
*†Linwald Butterfat Juniata 6 141 May 981 45 4588 219
†Linwald Butterfat Shannon Jr3 243 May 1051 49 7565 337
*†Linwald Butterfat Vistula 5 259 May 660 33 8005 418
*†Linwald Noble Amazon Jr3 305 Apr 291 17 6482 365
S. Linwald Noble Concord D. Sheldegren Evelyn
*†Linwald Noble Nashua Sr4 140 May 833 36 4135 206
†Linwald Noble Tuscarora Sr2 241 May 369 21 3420 184

§Brinser, Ayers & Joan Waldo, Linwald Farm, Petersham, Mass. ARHT

*†Forge Hill Levity 6 133 May 912 41 4403 233
*†Linwald Butterfat Chicopee Sr4 145 May 1112 52 5346 268
*†Linwald Butterfat Dnieper 5 104 May 972 46 3455 166
S. Mulhocaway Butterfat Viking D. Neva Girl of Rajah
*†Linwald Butterfat Dniester Sr4 305 May 159 9 7766 445
S. Mulhocaway Butterfat Viking D. Mabel Jewelweed Rajah
*†Linwald Butterfat Savanah Sr3 165 May 787 37 4477 237

§Broadhurst, J. P., Valley Farm, Holicong, Pa. ARHT

*†Annette Rose of Elm Echo Sr3 174 May 1225 49 6894 273
†Bondwick's Niplig Sally Jr3 151 May 811 39 4171 184
Buss's Molly of Count Jr3 365 May 376 26 7142 411
S. Gardenville Iona's Count D. Buss's Sallie of Val
Buss's Rosebud of Count Jr3 365 May 564 28 11807 540
S. Gardenville Iona's Count D. Buss's Rose of Val
Janson's Betty Rose Jr2 258 May 666 37 6381 334
*†Locust Grove Estella Jr3 126 May 814 41 3916 188
S. Bondwick's Colonel D. Count's Estella
Master's Molly of Wood Hmstd Jr4 365 May 242 12 8753 430
S. Masterful's Master of Hillside D. Sailor's Molly of Wood Hmstd
*†Queen's Noel Sr4 162 Apr 860 38 6025 250
†Sundancer's Rosie Jr3 114 May 891 48 3414 186
S. Sundancer D. Count's Frances Rose
†Sundancer's Woodbine Jr3 148 May 505 28 2872 153
†Valley Farm Sunbeam Lass Sr2 182 May 773 38 5748 267
†Woodbine's Christmas Lass Jr2 126 May 898 42 3774 162
S. Count's Magnet D. Woodbine's Daughter

§Brown, S. E., Brown Farm, West Swanzey, N. H.

*Cybatina Cynthia 5 365 Apr 101 7 11013 644
S. Wesana Coronado D. Prosit's Primrose 2d
†Cybatina Fashion May Sr2 258 May 1022 50 9339 444
†Cybatina Janice Jr2 125 May 1159 43 5093 196
†Cybatina Marigold Jr2 243 May 980 47 9361 482
†Cybatina Marion Jr2 147 May 884 40 4546 189

Burton, Oliver M., Burton Lane Farm, Lake Forest, Ill. ARHT

*Adelmer's Alert Elsa 7 365 Apr 107 6 12720 671
S. Ridglydale's Villamere Alert D. Richmont Proserpine
*Afton's Golden Keepsake 7 239 May 1143 59 10379 545
S. Bournedale Golden Steadfast D. Afton's Ingot
Burton Lane Idol's Maurine Jr2 106 May 758 36 3003 123
S. Burton Lane's Sargon Idol D. Adelmer's Alert Carolyn
Burton Lane Idol's Myrna Jr2 85 May 1263 63 3407 147
S. Burton Lane's Sargon Idol D. Burton Lane's Sargon Helen
*¶Burton Lane's Edith's Flirt 7 305 Mar 485 26 13193 626
S. Coronation Concentrate D. Tianna's Edith
*†Burton Lane's Sargon Gaiety 7 77 May 1177 64 3055 148
S. Green Meads Sargon D. Adelmer's Queen Honey Blossom
*†Burton Lane's Sargon Harmony 5 193 May 660 38 4652 249
*†Burton Lane's Sargon Helen 5 200 May 595 32 5398 272
*†Burton Lane's Sargon Inez Jr4 305 Apr 166 8 7486 371
S. Green Meads Sargon D. Adelmer's Alert Carolyn
*Burton Lane's Sargon Innes Sr4 272 May 783 45 5457 289
*Burton Lane's Supreme Iris Jr4 259 May 1252 60 12338 592
¶Burton Lane's Supreme Leila Sr2 263 May 624 35 6323 309
Burton Lane's Supreme Lenora Jr2 365 Feb 626 32 13167 603
S. Valor's Faithful Supreme D. Burton Lane's Alert Honora
†Burton Lane's Supreme Lynn Jr2 305 Dec 578 28 7960 378
S. Valor's Faithful Supreme D. Burton Lane's Sargon Heather
¶Burton Lane's Supreme Maxine Sr2 262 May 630 34 6446 303
†Burton Lane's Supreme May Rose Sr2 223 May 670 35 5579 273
Burton Lane Thor's Marianne Jr2 151 Mar 481 28 3971 197
Burton Lane Thor's Marquise Jr2 180 May 888 47 5241 250
Burton Lane Thor's Maxine Jr2 105 May 1161 58 3956 175
S. Pine Manor King's Thor D. Tianna's La Noce Maxine
Burton Lane Thor's Mitzi Jr2 273 May 961 51 8796 430
Gardenville Charlene Sr2 182 Mar 904 47 6121 294
Roes-MOR Flame's Connie Jr2 120 May 1223 59 4754 225
S. Burton Lane's Sargon Flame D. Wolfson Alert Clover

Cain, John E., Company, Alfalfa Farm, Topsfield, Mass. ARHT

*¶Fairlawn H. Hattie 5 117 May 1268 63 4757 217
S. Green Meadow Hornet D. Karena of Garden Creek
*¶Flying Horse Select's Sunbeam Jr4 227 Apr 605 31 6610 309
*¶Lexford Juniper Sr3 182 May 1389 61 7888 325
*¶Lincoln Fancy Free 6 305 Dec 347 19 10694 512
S. Dunwalke Rosebud's Butterfat D. Lincoln Fancy
*¶Lincoln France 7 92 Apr 1456 76 3935 214
S. Dunwalke Rosebud's Butterfat D. Pioneer's France
¶Lincoln Ista Valentine Sr4 262 Apr 573 25 7396 307
*¶Lincoln L. Donnabella Jr4 71 May 1572 66 3612 151
S. Lincoln Levity Prince D. Lincoln Delight's Donnabella
¶Lincoln L. Playmate Jr3 201 Apr 833 44 6230 300
*¶Lincoln Miss Mary 6 125 May 1330 63 5174 230
S. Lincoln Crusader D. Aiyukpa Miss Lincoln
*¶Lincoln St. Pat Sr3 297 May 852 52 9234 487
*¶Lincoln Winnie 6 148 May 1511 63 6925 267
†Patricia of Alfalfa Farm Sr2 253 May 689 35 5392 256
¶Wethersfield Noel Sr3 273 Apr 507 23 6986 286

Cassatt, E. B., Est., Chesterbrook Farm, Berwyn, Pa. ARHT

¶C. F.'s Clover Bloom Sr2 52 May 1185 56 1968 88
S. Coldspring's Romulus Lad D. C. F.'s Mayflower

¶C. F's Cocktail Party	Jr2	304	May	627	39	6231	378
¶C. F.'s Fair Lady	Jr2	305	Apr	237	12	7708	402
s. C. F's Santa Claus	D. C. F's Bright Lady						
¶C. F.'s Fair Maiden	Sr2	195	May	726	43	5927	312
¶C. F.'s Gift of Roses	Jr2	305	May	21	1	6851	355
s. C. F's Santa Claus	D. C. F's Fancy Rilma Rose						
¶C. F.'s Glad Tidings	Jr2	304	May	559	35	6674	394
¶C. F.'s Gold Star	Jr2	328	May	403	26	5074	272
¶C. F's Happy Girl	Sr2	195	May	1016	50	7563	377
*C. F.'s Lone Star	5	227	May	1251	66	10330	555
C. F's Mirth	Sr2	340	May	672	38	10774	484
*¶C. F.'s Nellie Grey	Sr3	305	May	430	25	11285	579
s. Coldspring's Romulus Lad	D. C. F.'s Nell Gwyn						
¶C. F's Scotch Lassie	Jr3	100	Apr	1361	60	4738	214
¶C. F's Sweet Briar	Jr3	226	May	988	52	8557	423

Caumsett Farm, Huntington, N. Y.

Caumsett Althea	Sr4	208	May	1124	54	8187	391
*Caumsett Catherine	5	259	May	1066	44	10653	454
Caumsett Eastern Belle	Jr2	258	May	797	42	7838	399
Caumsett Eastern Gail	Jr2	365	May	127	7	11578	585
s. Caumsett High Strung	D. Caumsett Ocean Garnet						
Caumsett Eastern Jalna	Sr2	123	May	923	40	4285	168
Caumsett Harbor Caroline	Jr2	88	May	1152	54	3297	139
s. Caumsett Pathfinder	D. Caumsett Royal Claire						
Caumsett Harbor Irma	Jr2	361	May	935	43	12526	517
Caumsett Harbor Ruby	Jr2	345	May	1039	51	13105	584
Caumsett Harbor Sapphire	Jr2	151	May	1008	44	5322	221
Caumsett Harbor Stella	Jr2	154	May	1191	52	6168	263
Caumsett Ocean Daisy	Jr2	365	May	1015	53	12992	632
s. Caumsett Dynamo	D. Caumsett Country Violet						
Caumsett Ocean Dora	Jr2	365	May	27	1	11811	558
s. Caumsett Dynamo	D. Caumsett Dora						
Caumsett Ocean Jane	Jr2	348	May	1228	59	14773	661
*Caumsett Ocean Leda	7	166	May	1910	90	10472	454
Caumsett Ocean Sandal	Jr3	365	Apr	439	29	9942	582
s. Caumsett Dynamo	D. Caumsett Lady Slipper						
*Caumsett Ocean Sheen	7	304	May	1107	50	12241	545

Chapin, Arthur J., Vanity Farm, Brandon, Wis. ARHT

*Faith of Vanity	Jr4	149	May	1146	52	5515	259
Janet of Vanity	Sr2	94	May	1230	52	3635	143
s. Jonacre Vanity	D. June of Vanity						
Joan of Vanity	Jr2	56	May	953	35	1683	57
s. Jonacre Vanity	D. Queen of Vanity						
Joyful of Vanity	Jr2	61	May	1378	60	2539	99
s. Jonacre Vanity	D. Joyce of Vanity						
*Lily of Vanity	5	212	May	1004	48	7243	344
Linda of Vanity	Jr2	68	May	883	40	1801	77
s. Jonacre Vanity	D. Lightfoot of Vanity						
Pattie R. of Vanity	Jr2	365	May	180	8	8298	364
s. Rockingham Reliable	D. Pattie of Vanity						
*Peggy of Vanity	5	216	May	1054	51	9212	409
Peggy R. of Vanity	Sr2	365	May	486	26	9536	445
s. Rockingham Reliable	D. Peggy of Vanity						
Reliable's Dorothea	Jr2	83	May	1138	56	2818	132
s. Rockingham Reliable	D. Little Dot of Vanity						
Reliable's Lilac	Jr2	89	May	1160	66	3243	160
s. Rockingham Reliable	D. Lily of Vanity						
Reliable's Patricia	Jr2	125	May	1188	51	4706	191

Chatham, Thurmond, Klondike Farm, Elkin, N. C. ARHT

*Clear Springs' Prediction Dora	Jr4	263	Apr	742	43	7653	401
Klondike Baron's Beauty	Jr2	87	May	781	35	2218	101
s. Klondike Hollibaron	D. Beauty of Surry						
Klondike Fashion Belle	Jr2	109	May	1082	45	3051	150
s. Klondike Fashion	D. Klondike Karama						
Klondike Fashion Dot	Jr2	250	May	718	40	6022	322
*Klondike Harzella	Jr4	174	May	1258	52	7727	362
Klondike Hollicharm	Jr2	92	May	893	37	2572	114
s. Klondike Hollimost	D. Klondike Kontent						
Klondike Hollifairy	Sr2	336	May	820	40	9961	477
*Klondike Holligem	Sr4	247	May	1189	59	10427	547
*Klondike Hollimost's Belle	Jr4	283	May	1093	49	10705	531
Klondike Hollimost's Ora	Jr3	358	May	473	28	8556	477
Klondike Hollipearl	Sr2	128	May	1031	50	4551	202
*Klondike Hollisue	Sr4	296	May	984	44	11678	528
Klondike Honeymoon	Sr3	294	May	730	33	7723	363
*Klondike Krispie	5	336	May	1100	55	13714	683
Klondike Laddie's Beatrice	Jr2	222	May	782	35	5925	276
Klondike Lavinia	Jr2	85	May	1013	41	2810	117
s. Mobjack Laddie	D. Klondike Phlox						
*Klondike Libby	6	127	May	1389	48	5667	229
*Klondike Paulette	Sr4	123	May	1318	69	5572	284
*Klondike Pearl	Sr4	212	May	1478	77	10740	585
*Klondike Phoebe	Sr4	116	Apr	1406	74	5361	243
*Klondike Poppy	Sr4	329	May	902	51	10776	576
Klondike Premost Beda	Jr2	257	May	898	42	7630	349
Klondike Premost Bliss	Jr3	81	May	1220	47	3165	137
s. McDonald Farms Predictmost	D. Klondike Leahriss						
Klondike Premost Ruth	Jr2	221	May	896	47	6635	316
Klondike Premost Sonja	Jr2	190	May	868	44	5783	267
Klondike Premost Victoria	Jr2	211	May	876	46	6204	301
Klondike Raider's Maiden	Jr2	195	May	1036	48	6447	312
Klondike Ray Countess	Jr2	289	May	776	38	7423	375
Klondike Ray Marge	Jr3	245	May	1031	50	8634	444
*McDonald Farms Pre Joy	Jr4	179	May	1078	47	8708	375

§Conn, J. Donald, Brookvale Farm, Red Lion, Pa. ARHT

*†Brookvale Beata	6	132	May	1005	42	4687	202
*†Brookvale Betty Lou	Jr3	217	May	840	42	6644	314
*†Brookvale Carmel	Jr4	165	May	613	28	4029	172
*†Brookvale Dane	5	169	May	895	49	5560	275
*†Brookvale Della	Sr4	212	May	960	50	7207	363
*†Brookvale Dottie	Jr4	169	May	720	36	4582	214
*†Brookvale Drusilla	Jr4	252	May	776	35	8069	351
*†Brookvale Easter Bonnet	Jr3	55	May	982	54	1791	88
s. Blakeford Slogan	D. Brookvale Beata						
†Brookvale Echo	Jr2	233	May	781	36	6431	276
†Brookvale Edna	Sr2	120	May	882	41	3716	173
†Brookvale Effie	Jr2	117	May	649	33	2492	121
†Brookvale Elite Fae	Jr2	305	May	448	24	6287	308
s. Blakeford Slogan	D. Brownlie Beacon's May						
†Brookvale Elizabeth	Jr2	299	May	350	20	4129	215
†Brookvale Elsie	Sr2	130	May	1085	55	4559	203
†Brookvale Fawn	Jr2	112	May	601	33	2429	115
†Brookvale Hilda's Delight	Jr3	114	May	853	40	3094	139
*†Brookvale Jeanny	Jr3	103	May	1061	51	3758	181
s. Blakeford Slogan	D. Spenceola Secret Maid						

Conover, Clifford L., Conover's Hightstown Guernsey Dairy, Hightstown, N. J.

Commander's Victress of Mercer	Jr2	180	May	1253	61	7759	377
*Gold King's Belle of Mercer	10	335	May	1129	65	14149	727
*King's Anita of Mercer	Sr4	328	May	1298	74	14277	749
¶Lad's Gold Belle of Mercer	5	305	Apr	20	1	10325	480
s. Glenburnie Golden's Lad	D. O. K.'s Gold Belle of Mercer						
*Lad's Hope of Mercer	7	56	May	1894	108	3372	165
s. Glenburnie Golden's Lad	D. Otto's Hope of Mercer						
*O. K.'s Gold Belle of Mercer	8	118	May	1886	94	7631	358

Conover, Clifford L., Mr. & Mrs., Conover's Hightstown Guernsey Dairy, Hightstown, N. J.

Clarisa Merry of Lindendell	11	127	May	1201	65	5251	254
Commander's Rose of Mercer	Sr2	181	May	1058	60	6985	355
King's Beulah of Mercer	Sr4	365	Apr	765	43	13435	741
s. Rose Gold King of Mercer	D. Gold King's Beulah of Mercer						
L. O. K.'s Doloris of Mercer	Jr2	226	May	1029	50	8220	392
L. O. K.'s Viola of Mercer	Jr3	190	May	1096	63	6891	352
O. K.'s Clover of Mercer	5	87	Apr	1660	68	4864	231
O. K.'s Maggie of Mercer	9	261	May	1334	60	12578	551

§Conover, Clifford L., Mrs., Conover's Hightstown Guernsey Dairy, Hightstown, N. J.

*King's Etta of Mercer	5	40	May	1876	78	2360	99
s. Rose Gold King of Mercer	D. Lady's O. K. Etta of Mercer						

Cooper, Tom, Tom Cooper Farms, Ardmore, Okla.

Boulder Bridge Twinkle	Sr3	151	May	1140	50	6299	276
Brown Marzy Dotz	Jr3	81	May	1657	58	4406	158
s. Gaylord's Squire's North Star	D. Cooper's Annette						
Cooper's Alimony	7	101	May	1127	51	3839	173
*Cooper's Heirloom	6	168	May	903	51	6082	317
Cooper's H. Kay	Sr3	164	May	1094	52	6461	290
*Cooper's Hula	5	151	May	980	49	5022	260
Cooper's Intelligent Lady	Jr2	120	May	949	44	4058	182
Cooper's Introduction	Jr2	280	May	699	35	7246	359
Cooper's Majesty Donna	Sr2	365	May	373	23	11485	644
s. Meadow Lodge King's Majesty	D. Cooper's Diana						
Cooper's Majesty Gale	Sr2	365	May	352	19	12419	623
s. Meadow Lodge King's Majesty	D. Cooper's Regalia						
Cooper's Majesty Madge	Sr2	355	May	1096	51	12919	581
Cooper's Majesty Mary	Jr2	365	May	599	32	10292	566
s. Meadow Lodge King's Majesty	D. Cooper's Auburn's Mary						
Cooper's Majesty Ola	Jr2	365	May	615	33	8623	405
s. Meadow Lodge King's Majesty	D. Cooper's Marola						
*Cooper's Marpol	6	120	May	1299	47	5504	209
*Cooper's Martha Washington	8	55	May	1644	64	2874	120
s. Cooper's Augusta's Marquette	D. Cooper's Folly						
*Cooper's Miss Meads	6	365	May	1050	48	14851	649
s. Langwater King of the Meads	D. Gayoso Actress						
Cooper's Rilmarq	Jr2	359	May	812	44	10305	549
Cooper's Rosette	Jr2	361	May	782	47	9011	506
Cooper's Squire's Rita	Jr2	351	May	768	44	10607	575

Cotting, C. E., Chedco Farm, Berlin, Mass.

Argilla Fair Palotterie 4th	Sr3	312	May	1488	60	17195	672
Argilla Phil-Dolly	Jr2	347	May	800	35	11303	453
*Bethany Wistar's Kindness	6	365	May	769	48	16683	863
s. Green Meads Wistar	D. Franchester Kindness						
Chedco Candida	Jr2	365	Apr	83	4	11091	609
s. Chedco Coronation King	D. Two Brooks Candida						
Chedco C. Marvel	Jr2	113	May	1087	57	3740	186
*Chedco Lilac	Sr4	145	May	1308	79	6748	406
Chedco Moonflower	Sr3	67	May	1233	58	2817	129
s. Chedco Coronation King	D. Chedco Moonlight						
*Flying Horse Colonel Belletta	7	61	May	1806	87	3603	172
s. Chedco Colonel	D. Hilltop Butterfat Belletta						
*Two Brooks C. Myrrh	5	138	May	1609	78	7766	346

§Cowan, L. W. & Son, Cowan Farm, Oshkosh, Wis.

†Cowan Farms Bob's Bee	Jr3	95	May	1009	58	3368	167
†Cowan Farms Edna	Jr2	241	May	731	46	6322	333
Cowan Farms Ethyle	Jr2	187	May	1029	61	6370	332
†Cowan Farms Feerless F. B.	Jr3	97	May	1170	69	4034	218
†Cowan Farms Feeless F. D.	Jr3	97	May	1075	55	3667	163
†Cowan Farms Feerless' F. E.	Jr2	204	May	889	49	6064	308
†Cowan Farms Ines	Jr2	229	May	710	42	6172	308
*†Cowan Farms Lad's Iris	Sr4	159	May	1335	73	7728	378
†Cowan Farms Laird's F. I.	Jr2	241	May	805	44	7044	315
†Cowan Farms Laird's F. K.	Jr2	79	May	1112	52	2834	116
s. Tarbell Farms Peerless Laird	D. Cowan Farm's Florence						
*†Cowan Farm's Noah's Goldenrod	6	96	May	1364	64	4719	214
*†Erna of Cowan Farm	7	134	May	1283	69	6170	293

§Cunningham, S. W., Skyline Farm, Hope, R. I. ARHT

†Law-Will Precious Gloria	Jr3	113	May	1136	46	4411	171
†Law-Will Royal Amy	Jr2	66	May	1096	42	2356	90
s. Langwater His Honor's Talisman	D. Aloe Amaryllis						
†Law-Will Royal Reba	Jr2	117	May	1260	43	4801	166

Dane, Helen P., "Longwood," Center Harbor, N. H.

Roughwood Colonel's Mignonette	Jr3	365	May	305	19	12621	701
s. Flying Horse Lute's Colonel	D. Roughwood Mignonette						
Roughwood Colonel's Sandra	Sr3	365	May	122	7	12420	673
s. Flying Horse Lute's Colonel	D. Roughwood La Sandra						
Roughwood Eliza	Sr2	365	May	242	13	10681	551
s. Langwater Advance	D. Roughwood Judith						
Roughwood King's Annette	Sr2	270	May	1123	57	10039	468
Roughwood King's Gold Aster	Jr2	137	May	1157	51	5187	206
Roughwood King's Goldenbell	Jr2	243	May	925	44	7431	335
Roughwood King's Laurel	Jr2	253	May	752	38	7104	356
Roughwood King's Marian	Jr3	78	May	1286	57	3266	136
s. Chedco Levity King	D. Roughwood Marie						
Roughwood Sandy	Sr2	355	May	1052	51	12736	590
Roughwood Silver Spray	Sr2	355	May	791	40	10286	497
Roughwood Winifred	Sr2	365	Apr	259	14	12944	632
s. Langwater Advance	D. Roughwood Winona						

§Davisson, B. M., Davisson Farms, Jane Lew, W. Va.

Davisson Farms Cassie	Sr2	258	May	1004	47	9322	415
*Davisson Farms Fancy	6	67	May	1993	95	4000	217
s. Wistar's May Royal	D. Sequel's Betty Fern						
Davisson Farms Levity's Mab	Sr2	365	May	103	5	9935	542
s. Steadfast Levity's Valor	D. Davisson Farms Diana						
Davisson Farms Merriment	Sr2	335	Mar	786	46	10944	588

§Debnam, George R., III., Lower Round Top Farm, Chestertown, Md. ARHT

†Driftwood's Easter Queen Jr3 305 May 522 28 8144 391
s. Quail Roost Eastern King D. Driftwood's Doris
*†Driftwood's Josie 8 78 May 1591 59 3664 147
s. Blakeford Tribune D. Palmer's Alma
†Driftwood's Luxurious Jr2 156 May 583 25 3430 164
*†Driftwood's New Year Belle 6 305 May 422 22 8917 419
s. Blakeford Tribune D. Palmer's Alma
*†Driftwood's Queen Avis Jr3 53 May 1412 53 2337 93
s. Quail Roost Eastern King D. Avis Acres Daisy
†Driftwood's Queen June Sr2 169 May 585 31 3761 191
*†Driftwood's Queen Mae Jr3 133 May 797 37 4368 209
*†Driftwood's Queen Nancy Jr4 135 May 1181 49 5102 217
s. Quail Roost Eastern King D. Driftwood's Madaline
*†Frewvale Alert's Lois Sr3 242 May 712 37 7098 319
*†Gridley of Bonnie Blink Jr4 132 May 1155 62 5152 279
*†Herdon of Bonnie Blink Jr4 107 May 935 50 3591 175
*†Louise of Cedar Point 5 305 May 241 12 8085 374
s. Broadland Cardigan D. Crusader's Louise
†Mill Dale Mariana Jr2 230 May 667 38 5736 296

§DeKorte, James, Franklin Lake Dairy Farm, Sussex, N. J.

†Franklin Lake's Annamae Sr3 305 Apr 436 24 10251 509
s. Stadacona Master D. Stadacona Lillian
*†Franklin Lakes Blossom 5 305 May 824 44 11147 558
s. Glengeran Buttercup's Chief D. Avis Acres Blossom
†Franklin Lakes Bright Star Sr2 305 Apr 250 13 9731 464
s. Brian Boru King's Sybarite D. Stadacona Starbright
†Franklin Lake's Carolyn Jr2 78 May 1154 52 2761 122
s. Fairlawn Peerless Eminent D. Horse Shoe La Lillian

§Domaszek, Raymond, Hi-Hopes Farm, Amherst Junction, Wis.

†Hi-Hopes Prophet's Rosette Sr2 124 May 1222 54 5082 219
†Hi-Hopes Winner's Agnes Jr2 257 May 726 34 7172 307
†Hi-Hopes Winner's Betty Jr2 144 May 1056 50 5504 230
†Hi-Hopes Winner's Fay Jr2 175 May 944 56 5783 318
†Hi-Hopes Winner's Flossie Jr2 157 May 1146 54 6352 296
*†Hi-Hopes Winner's Khan Jr3 148 May 1272 61 6698 297
*†Hi-Hopes Winner's Lilly Jr3 79 May 1518 68 3680 178
s. Meadow Lodge King's Winner D. Hi-Hopes Constant's Khan
†Hi-Hopes Winner's Lustre Jr2 165 May 1159 59 6476 324
†Hi-Hopes Winner's Pearl Jr2 194 May 745 34 5004 215
†Hi-Hopes Winner's Ruby Sr2 132 May 903 42 4133 186
†Hi-Hopes Winner's Susan Jr2 148 May 1042 46 5292 223
Hi-Hopes Winner's Topsy Jr2 365 May 377 17 8747 440
s. Meadow Lodge King's Winner D. Topsy's Beauty of Lokendale

Dreyfus, Max, Madrey Farm, Brewster, N. Y.

†Madrey Farm Jolly Sr2 92 May 1178 48 3283 126
s. McDonald Farms Justice D. McDonald Farms Jolie
¶Madrey Farm Maxim's Netta Jr2 254 May 976 47 8399 364
*Maple Lane Steadfast's Gardenia 9 365 Apr 864 43 16025 749
s. Maple Lane Fashion's Steadfast D. Maple Lane Gloria

§Dull, Merritt, Marowene Farm, Laura, Ohio. ARHT

†Rose Beauty of Marowene Jr2 282 May 740 40 6938 333
†Rose Carol of Marowene Jr2 184 May 1147 54 7577 345
*†Rose Lady of Marowene 6 305 May 512 27 9257 451
s. Raemelton Triumph Jester D. Shirley Golden Rose

Dunlop, John M., Ellerslie Farm, Petersburg, Va.

Ellerslie Charity 5 123 May 1698 85 6843 327
*Ellerslie Duchess Sr3 75 May 1474 61 3620 146
s. Klondike Haroun D. Ellerslie Bonnie Lass
Ellerslie Floweret 7 75 May 1641 74 4248 186
s. Sir Golden Ochre D. Rixey's Lovely Secret
¶Ellerslie Isabel 7 127 May 1529 69 6242 250
s. Klondike Haroun D. Pansy Leaf of Ellerslie
¶Ellerslie Portia Jr3 126 May 1583 64 5895 242

Dunwalke Farm, Incorporated, Far Hills, N. J. ARHT

*¶Brian Boru King's Sally 6 252 May 1376 61 10376 446
Caumsett Harbor Becky Jr2 54 May 1823 71 2843 113
s. Caumsett Pathfinder D. Caumsett Betsy
*†Charm of Milestones 6 305 May 637 32 9903 477
s. Hilltop Butterfat Senator D. Gem's Delight of Milestone
*†Daffodil of Milestones Sr4 256 May 654 30 7240 365
Delwake Donna Jr2 128 May 1308 62 5378 245
*†Delwake Gabriel's Girlie Sr3 144 May 1094 59 5081 279
†Delwake Gab's Maple Jr2 265 May 1161 48 9968 423
†Dunwalke Abella Jr2 305 May 531 26 9742 455
s. Flying Horse King's Leader D. Dunwalke Melody's Belle
†Dunwalke Apple-blossom Jr2 250 May 1057 58 8360 435
*Dunwalke Bonny Queen 6 164 May 1691 73 9001 412
*†Dunwalke Jardin 6 120 May 1282 66 5015 253
*†Dunwalke King's Lady Sr3 243 May 929 52 8254 442
*†Dunwalke La Fleur Jardin Sr4 283 May 766 51 8046 466
*†Dunwalke Maggie's Flute 5 182 May 1439 66 8672 415
*†Dunwalke Maggie's Souvenir 7 200 May 1152 59 7649 407
*†Dunwalke Marguerite's Flower 7 245 Apr 1109 49 10251 491
*†Dunwalke Melody's Maggie 7 305 Apr 327 17 7646 403
s. Lagrange Lynbrook Melody D. Dunwalke Maggie's Daughter
*†Dunwalke Sweet Maggie's Melody 8 305 May 311 18 8549 474
s. Lagrange Lynbrook Melody D. Imp. Dunwalk Sweet Maggie
¶Elmstead Crusader's Sara Sr2 264 May 1329 65 11327 532
*¶Flat Brook Playmate Sr3 270 May 1309 61 12932 619
†Foxburg's Knight's Pozy Sr2 305 May 177 9 10782 521
s. Pine Manor King's Knight D. Foxburg's Africander's Flower
Foxburg's Knight's Queenie Sr2 186 May 1159 56 7032 312
†Foxburg's Knight's Snowdrop Sr2 290 May 1102 51 9301 385
†Foxburg's Knight's Verna Jr2 252 May 906 43 7116 332
*†Greenway Queen Dairymaid Sr3 257 May 756 42 7966 409
*Groton House Caesar's Mist 5 101 May 2054 87 7329 304
Meadow-Gold R. Mona Jr2 112 May 1254 65 4950 239
*¶Shivers of Milestones Jr4 69 May 1286 61 3077 157
s. Butterfat Demonstrator D. Frosty of Milestones
*†Spring Run Noble's Primrose Sr4 154 May 1218 55 6017 276
*†Spruce Run C. H. B. Cherry Sr4 63 May 1914 79 3691 165
s. Clara's Heartsease Butterfat D. Aldrich Farm Cherry
*¶Spruce Run Clara's Bft. Ola Sr4 178 May 1504 66 8884 390

du Pont, Jean L. A., Liseter Farms, Newtown Square, Pa. ARHT

Liseter Flame's Sunlight Jr2 62 May 1197 46 2355 85
s. Caumsett Flame D. Liseter Bella's Sunshine
Liseter Floretta Sr2 365 May 624 36 12923 632
s. Riveredge Valdor's Doughboy D. Floretta of Penn View
Liseter Honorable Lilly Jr2 365 Apr 454 28 10505 575
s. McDonald Farms Honorable D. Liseter Lilydale Belle
Liseter Honorable Mayona Jr3 321 May 741 49 7975 523
Liseter Honorable Nellie Jr2 205 May 934 49 6656 328
Liseter Leader's Dahlia Jr2 78 May 1417 58 3492 161
s. Langwater His Honor's Leader D. Antietam Dahlia
Liseter Noble Kitty Jr2 97 May 1380 59 4416 175
s. Coldspring's Noble's Valor D. Chinquapin Lady Kitty
Liseter Noble's Floretta Jr2 71 May 1051 37 2379 96
s. Coldspring's Noble's Valor D. Floretta of Penn View
*Liseter Picotty Sr4 365 Apr 339 18 12634 598
s. Liseter Bella's Hardfast D. Liseter Belladonna's Belle
Liseter Princess Belladonna Jr3 78 May 1350 52 3252 131
s. Antietam Gypsy Prince D. Liseter Hardfast's Belladonna
Liseter Princess Gloria Jr3 109 May 1080 41 3956 159
s. Antietam Gypsy Prince D. Regina's Africander's Gloria
Liseter Princess Sunshine Jr3 137 May 1183 51 5393 220
*Maywood Holiday Sr4 322 May 917 42 10824 497

du Pont, Pierre S., Longwood Farms, Kennett Square, Pa. ARHT

*Longwood Necklace 9 120 May 1357 64 5989 275
*Longwood Oola 7 357 May 797 42 12242 662
*Longwood Queen 6 198 May 1225 67 9046 470
*Longwood Ratan 5 198 May 900 46 7103 372
*Longwood Sadie Jr4 365 May 371 18 13551 639
s. Preceptor D. Longwood Pearl
Longwood Tidy Sr2 365 Apr 311 17 9987 502
s. Bondwick's Vanguard D. Longwood Quakeress
Longwood Tinker Sr2 364 May 842 54 10961 614
Longwood U. Kate Jr2 301 May 820 45 7762 432
Longwood U. Necklace Jr2 365 May 465 30 7935 463
s. Hill Girt Princes Royal D. Longwood Necklace
Longwood U. Nugget Jr2 365 Apr 472 27 8826 449
s. Longwood Leader D. Longwood Nugget
Longwood U. Octavia Jr2 162 May 806 37 4519 218
Longwood U. Opportunity Jr2 44 May 969 41 1365 59
s. Hill Girt Prince Royal D. Longwood Opportunity
Longwood U. Parasite Jr2 117 May 933 52 3726 202
Longwood U. Parcella Jr2 78 May 960 51 2580 146
s. Fairlawn Caesar D. Longwood Parcel
Longwood U. Patroness Jr2 139 May 924 47 4467 215
Longwood U. Rachel Jr2 172 May 713 42 4308 242
Longwood U. Racoon Jr2 141 May 897 45 4244 205
Longwood U. Ruth Jr2 176 May 815 44 4897 260
Longwood U. Seamstress Jr2 119 May 983 52 4092 199
Longwood U. Seminole Jr2 113 May 1058 57 4183 191

Dutton, Everett J., Mistydale Farm, Somersworth, N. H. ARHT

¶Abel's Secret Hope 13 305 May 367 19 8677 442
s. Kimball Farms Abel D. Junior Maplecroft's Secret
*¶Beach Farm Perfidia 7 126 May 1157 53 5094 214
Drummer's Tillie of Mistydale Jr2 230 May 962 46 6961 324
*¶Great Spring Topaz 7 166 May 1379 71 8096 391
*Great Spring Trixie 7 188 May 1453 73 9845 441

Dutton, Laura F., Mistydale Farm, Somersworth, N. H. ARHT

Foreman's Auburn Girl 5 276 May 1032 52 10277 516
¶Girl's Forget-me-not Jr2 254 May 849 45 6909 353
¶Great Spring Moonstone Sr4 225 May 920 43 6976 339

§Dynes, George M., Riverview Farms, Mount Vernon, Wash. ARHT

*†Charter's Precious of Waylayne Sr4 197 Apr 1029 48 7590 337
*†Cloverleaf Rose's Bonita 5 293 Feb 603 38 10029 576
*†Quality Farm Sadie Mae's Clara Jr4 236 Apr 703 38 7918 405
†Riverview Loretta Rosabel Jr2 95 Apr 762 33 2712 114
s. Wandamere Phylip D. Broker's Loretta May
†Riverview's Phyllad Bonnie Sr2 113 Apr 948 43 3666 172
s. Chuckanut Phyllad D. Cloverleaf Rose's Bonita
*†Riverview's Polly Jr3 177 Apr 834 41 6166 299
*†Riverview's Princess Henrietta Jr4 305 Mar 265 14 7849 383
s. Cloverleaf Skagit Prince D. Riverview Mermaid
*†Riverview's Princess Rose 5 201 Apr 849 42 6834 306
*†Riverview's Select Narcissus Jr2 165 Mar 815 42 4890 262
*†Riverview's Skagit Star 5 201 Apr 823 44 6245 328
†Riverview's Wonder Girl Jr3 68 Apr 1179 67 2890 151
s. Wandamere Phylip D. Valley Gem Chamelion
*†Waylayne Butterfat Countess 6 223 Apr 903 52 7910 437
*†Waylayne Butterfat Patsy 6 232 Apr 574 28 7154 350

Endicott, John, "Brookwood," Bloomfield Hills, Mich.

Brookwood Dewdrop Jr4 69 May 1482 60 3463 159
s. Brookwood Imperial D. Brookwood Diamond
Brookwood Faith Lass Sr4 76 May 1364 65 3547 155
s. Brookwood Ivan D. Brookwood Fairy
Brookwood Fatima Sr4 117 May 1272 60 5425 253
s. Brookwood Invincible D. Brookwood Favorite
Brookwood Pomelle Jr3 287 May 954 39 10485 418
Brookwood Prima Donna Sr3 111 May 1242 52 4758 210
Brookwood Vivian Sr2 188 May 1154 53 7341 345

§Fleitas, Allison F., Winlochan Farm, Greenville, Del. ARHT

*†Coldspring's Hardwick's Della 6 305 May 248 15 9419 547
s. Hardwick's Royal D. Coldspring's Valor's Doris
†Winlochan Countess Frances Jr3 305 Apr 390 25 9352 538
s. Hill Girt Count D. Fairlawn H. Frances
†Winlochan Princess Charm Jr2 305 May 20 1 7748 455
s. Hill Girt Prince Cherub D. Winlochan B. R. Charm
Winlochan Princess Glenda Jr2 365 May 366 23 10715 614
s. Hill Girt Prince Cherub D. Brightside Glenda Charm
†Winlochan Princess Mona Jr2 254 May 542 33 5885 338
*†Winlochan Princess Pat Sr3 114 May 1213 73 4477 280
s. Hill Girt Prince Cherub D. Adell Jester

Florida State Farm, Raiford, Fla. ARHT

Raiford's Darlyene Sr3 148 Apr 761 33 3774 175
*Raiford's Florida Queen 5 365 Apr 69 3 10516 482
s. Klondike Handsom D. Raiford's Florida Lady
Raiford's Gay Girl Sr2 307 Apr 675 34 7556 350
*Raiford's Gay Molly Jr4 46 Apr 1136 44 1635 68
s. Klondike Gayward D. Raiford's Holliston Pet
*Raiford's Gwendolyn 6 365 Apr 367 19 12480 584
s. Klondike Gayward D. Gwindale's Ruby
*Raiford's Helga Jr4 90 Apr 907 49 2666 141
s. Klondike Handsom D. Klondike Marquise
Raiford's Henrietta Jr2 145 Apr 708 36 3332 165
Raiford's Hollie Sr2 242 Apr 622 35 5151 268
*Raiford's Honoria 7 148 Apr 979 48 5279 237

Raiford's Hopeful	Jr2	24	Apr	736	30		
s. Klondike Handsom	D. Raiford's Kyola						
Raiford's Kathleen	Jr2	253	Apr	486	27	4115	224
Raiford's Koleen	Jr2	332	Apr	840	41	9275	416
Raiford's Koraleen	Jr2	273	Apr	649	32	6253	292
*Raiford's Kyola	5	240	Apr	800	40	7402	350
Raiford's Melba Lee	Sr2	77	Apr	1230	58	3093	145
s. Raiford's General Lee	D. Raiford's Wanda						
*Traxler's Foremost Anne	Sr4	151	Apr	1151	59	6029	316

§Foust, Howard S., Jr., Lower Mayflower Farm, Plain City, Ohio. ARHT

*†Commander's May of Glenview	7	210	May	882	42	6892	314
†Count's Macie of Penn Villa	Jr3	116	May	1037	51	4156	208
s. Caumsett Danish Count	D. Myrna of Penn Villa						
†Gwenwilmar Trixie	Jr2	173	May	824	44	5027	247
*†Marben Ford Patience	5	173	May	903	40	5318	243
*†Marian of Jay	6	85	Apr	1090	52	3279	157
s. Franchester Proud Rival	D. Mayflower Jay						
†Oakview's Royal Amber	Jr2	263	May	832	41	7360	344
†Way-Ellen Farms Charlene	Sr2	212	May	923	43	6803	310

Fox's Guernsey Dairy, Waukesha, Wis.

Annabell of Betts Homestead	Sr3	114	May	1442	67	5046	238
Fox's Beatrice of Waukesha	Sr2	60	May	1351	55	2529	110
s. Curtiss Candy Benny	D. Fox's Bernice of Waukesha						
Fox's Edith of Waukesha	Jr2	91	May	1036	47	3219	165
s. Curtiss Candy Benny	D. Fox's Echo of Waukesha						
Fox's Ellen of Waukesha	Jr2	291	May	680	36	7266	376
Fox's Frederica of Waukesha	Sr2	284	May	569	29	6253	325
Fox's Joan of Waukesha	Sr2	247	May	646	40	6277	375
*Fox's Lucky of Waukesha	5	125	May	1423	59	5889	242
Fox's Monica of Waukesha	Jr2	212	May	904	44	7805	377
*Fox's Nel of Waukesha	Jr4	176	Apr	840	47	6589	362
Fox's Penelope of Waukesha	Jr2	203	May	644	39	5732	293
Fox's Valerie of Waukesha	Sr2	206	May	813	41	6437	308
*Jennie of Betts Homestead	Sr3	246	May	812	38	8583	400
*Lurban Cemovic	Sr3	365	Mar	159	8	9341	467
s. Monarch's Philosopher	D. Troutwater Cemovic of Dr. K.						
*Lurban Marion	Jr4	143	Apr	1135	55	6059	307
Rose Mary of Betts Homestead	Sr3	178	May	896	33	6712	275

Fretz, William F., Fritzlyn Farms, Pipersville, Pa. ARHT

Fritzlyn Angeline	Jr2	365	Mar	220	15	9080	482
s. Fritzlyn Valor Successor	D. Fritzlyn Angelus Jurite						
Fritzlyn Faithful 5th	Jr2	204	May	1099	58	7504	372
Fritzlyn Flashlight Marguerite	Jr2	198	May	1037	48	7175	291
Fritzlyn Flashy Faithful	Jr2	159	May	752	44	4150	212
Fritzlyn Flashy Gem	Jr2	212	May	1171	62	8531	418
Fritzlyn Flashy Gypsy Lily	Jr2	129	May	1103	51	4865	201
s. Caumsett Flashlight	D. Fritzlyn Gypsy's Easter Lily						
Fritzlyn Flashy Juliet	Jr2	123	May	1231	59	4853	218
s. Caumsett Flashlight	D. Fritzlyn Val Juliet						
Fritzlyn Flashy Lily	Jr2	226	May	1387	74	9601	425
Fritzlyn Flashy Madame	Jr2	97	May	1068	47	3206	134
s. Caumsett Flashlight	D. Fritzlyn Madame 2d						
Fritzlyn Flashy Roseate	Jr2	141	May	1142	49	5532	244
s. Caumsett Flashlight	D. Fritzlyn King's Val Roseate						
Fritzlyn Gen Gem 3d	Jr2	365	Apr	520	37	9135	488
s. Fritzlyn Valor Successor	D. Fritzlyn Gen Gem						
Fritzlyn Gift Julia	Jr2	365	May	1163	63	13222	648
s. Fritzlyn Xmas Gift	D. Fritzlyn Val Julia						
Fritzlyn Grandee	Jr2	365	Apr	208	12	10802	517
s. Valor's Fashion	D. Fritzlyn Jupiter's Grand						
Fritzlyn Gypsy King's Jeanette	Jr2	288	May	1288	59	11062	453
Fritzlyn Gypsy Rosary	Jr2	77	May	964	40	2502	105
s. Antietam Gypsy King	D. Fritzlyn Gift's Rosary						
Fritzlyn Gypsy's Mollie	Jr2	365	May	726	40	10596	515
s. Antietam Gypsy King	D. Fritzlyn Fashion Mollie						
Fritzlyn Kingelite 2d	Jr2	363	May	719	38	8857	428
*Fritzlyn King's Easter Lily	Sr4	120	May	1487	69	5947	275
s. Antietam Gypsy King	D. Fritzlyn Val Easter Lily						
Fritzlyn King's Fashion Lily	Jr2	133	Apr	923	49	4660	198
Fritzlyn King's Margie	Jr2	134	May	790	38	3707	167
s. Antietam Gypsy King	D. Fritzlyn Supreme Marguerite						
*Fritzlyn King's Val Gem	Jr4	246	May	907	49	8205	419
*Fritzlyn King's Val Roseate	Jr4	120	May	1342	59	5349	226
s. Antietam Gypsy King	D. Fritzlyn Val Roseate						
Fritzlyn V. S. King's Mollie	Jr2	365	May	189	12	7625	429
s. Fritzlyn Valor Successor	D. Fritzlyn King's Ram Mollie						
Fritzlyn V. S. Val Gem	Jr2	365	May	166	11	8170	451
s. Fritzlyn Valor Successor	D. Fritzlyn Val Gem						

Funks, I. B., Waynesville, N. C. ARHT

¶Guthrie Farm's Hope	Jr3	252	May	518	27	5471	292

Galvin, Frank, Pine Hill Farm, South Billerica, Mass.

*Argilla Marie	5	61	May	1578	63	2904	121
s. Alfalfa Farm Philosopher	D. Glenburnie Marie 3d						
*Birchtree Levity Lilac	Jr4	169	May	1282	72	7455	374
*Eastleigh Snowflake	9	200	May	1064	44	8390	332
*Hayland Norma	6	291	May	1459	61	13592	558
Pine Hill's Ambassador's Lass	Jr2	365	Apr	214	12	10590	537
s. Pine Hill's Ambassador	D. Winnetuxet Julie						
Pine Hill's Constance	Jr2	162	May	1062	57	5910	234
*Pine Hill's Golden Vivian	Sr4	115	May	1679	84	6188	252
s. Argilla Goldenglow	D. Vintona Garlandson						
Pine Hill's Levity Laughter	Jr2	365	Apr	137	7	10820	538
s. Pine Manor Levity's Legacy	D. Winnetuxet Pilgrim's Levity						
Pine Hill's Levity Lucia	Jr2	365	Apr	289	20	9708	509
s. Green Meads King James	D. Hayland Lucky						
Pine Hill's Levity's Levity	Jr4	98	May	1470	73	4668	201
s. McDonald Farms Fearless	D. Winnetuxet Pilgrim's Levity						
*Pine Hill's Lute	5	304	May	1117	54	12373	555
Pine Hill's Phil. Isabelle	Jr2	212	May	1095	53	8211	356
Pine Hill's Viola	Jr2	365	Apr	618	32	11035	532
s. Pine Hill's Ambassador	D. Pine Hill's Levity Delightful						
*Quitticas Lolly	5	233	May	1219	63	9491	439

§Gasper, Leo J., Tomah Guernsey Farm, Tomah, Wis. ARHT

†Ploverlin Princess Priscilla	Jr2	61	May	913	39	1769	74
s. Ploverlin Patsy's Prince	D. Ploverlin Patsy's Princess						
*Tomah Farm's Lanier's Dolly	5	299	May	1081	52	10477	482
†Tomah King's Esther	Jr2	111	May	861	40	2968	128
†Tomah King's Golden	Jr2	61	May	1086	48	2047	84
s. Nobleman's Silver King	D. Tomah Farm's Lanier's Golden						
*Tomah Lanier's Spot	5	45	May	1427	67	2071	97
s. New Hope Leader's Lanier	D. Hillside Splendor's Dora						
†Tomah Midget	Jr3	142	May	866	39	4208	177

§Gehres, Erwin J., Wrendale Farm, Wren, Ohio. ARHT

†Wrendale Linda's Judy	Jr2	253	May	571	27	4960	229

§Gehres, Otto, Wrendale Farm, Wren, Ohio. ARHT

*Wrendale Dairymaid	6	332	May	1100	55	12233	617

§Gehres, Otto & Sons, Wrendale Farm, Wren, Ohio. ARHT

†Beauty Bell's Patricia	Jr2	305	May	143	7	6697	324
s. Sun-Blest Farms Parson	D. Superior Beauty Bell						
†Val-lea Triumph Thelma	Jr2	101	May	828	36	2769	116
s. Windale Triumph Primate	D. Thelma of Edorah						
Wrendale Lively	Jr4	273	May	687	29	6873	323

Georgia Experiment Station, Experiment, Ga. ARHT

*¶Experiment Model's Dale	Jr3	103	May	1127	48	4349	182
s. Riegeldale Emory's Model	D. Springdale's Producer Rose						
Experiment Model's Judie	Jr2	140	May	985	46	4542	204
¶Lynbeth's Cherie	Sr3	305	May	563	28	8515	383
s. Callie's Gay Lad of Belmont View	D. Riegeldale McK Cherie						

Georgia, University of, The, Athens, Ga. ARHT

*†Abournedale Immage	Jr4	247	Apr	15		4071	199
s. Riegeldale Ann's Majesty	D. Valor's Iola						
*¶Abournedale Ina	6	105	May	1331	55	4591	202
s. Riegeldale Ann's Majesty	D. Gladiator Insignia						
†Conqueror's Iris	Jr2	92	Apr	337	20	1275	69
¶Conqueror's Katrinka	Jr2	284	May	647	38	6444	381
†Conqueror's Nonsuch	Jr2	305	May	8		4323	227
s. Riegeldale Conqueror's Lad	D. Majesty Nosegay						
*†Emelba Elaine	Sr3	120	May	256	14	2158	106
*†Emelba Intense	Jr3	166	May	341	17	2171	111
*¶Emelba Koko	Sr3	202	May	951	52	6574	382
*¶Majesty Nosegay	Jr4	278	May	797	41	9680	522

§Geran, E. H., Mrs., Glengeran Farm, Matawan, N. J.

†Glengeran Blossom Lady	Jr2	155	May	824	38	4411	196
†Glengeran Blue Ribbon	Jr3	241	May	807	44	6797	363
†Glengeran Celeste	Sr2	256	May	852	40	7073	293
†Glengeran Dora	Sr2	203	May	917	37	6101	241
†Glengeran King's Duchess	Sr2	242	May	931	41	7485	312

German, William R., Namreg Manor Farm, Monkton, Md. ARHT

*¶Aldrich Farm Aurora Maid	7	228	May	1615	73	13751	619
*Brooklandwood Sue's Matilda	5	149	Apr	1375	65	7286	340
Cherub Supreme's Betty	Jr2	264	May	673	38	6966	358
*¶Clora's Point Potentate Azalea	5	61	May	1643	81	2978	151
s. Coronation Potentate	D. Uwchland Bright Girl						
¶Daisy Belle's Honoria	9	291	May	576	26	12109	451
¶Damian Also	Sr2	290	May	716	39	8050	403
*¶Dinsmore Medico Karleen	7	74	May	2167	98	4759	203
s. Quail Roost Maxim's Medico	D. Butler Island Fayroyal Corinne						
*¶Gardenville King's Ellen	Sr4	117	May	1654	93	6778	341
Gardenville Queen Florine	Sr2	49	May	945	42	1540	70
s. Coronation King of Pine Manor	D. Floranda Princess						
*Goodleigh Romulus Heddie	Sr4	365	Apr	546	27	14114	648
s. Coldspring's Romulus Countryman	D. Goodleigh Eolus Herina						
†Gwynllan Frances	Sr4	74	May	1362	61	3225	133
s. McDonald Farms Conductor	D. Leader's Frances of Pomeroy						
¶Gwynllan Perfection's Clarice	6	147	May	1578	69	7442	319
*Harmony Hollow Hollene	Jr4	173	May	1287	57	8804	395
*¶Horse Shoe F. Lily	Jr4	292	May	1343	58	14904	615
*Jumbo's Martha	8	365	May	161	7	11360	534
s. Florence's Jumbo of Hop Yard	D. Sunbeam's Mattie of Hop Yard						
¶Langcroft's Wild Rose	5	253	May	1378	59	12374	520
*¶Lily's Rose of Hop Yard	8	257	May	1270	56	13050	612
Lynbrook Royal Cherry Blossom	Jr2	146	May	1298	54	6288	255
*Majesty's Lady Ultra	5	117	May	1681	73	6949	279
*¶McDonald Farms Des Jidelia	Sr3	305	Apr	165	7	8962	404
s. McDonald Farms Dauntless	D. McDonald Farms Fidelia						
Namreg C. Dorothy	Jr2	223	May	381	19	3833	181
Namreg C. Frances	Jr2	216	May	755	38	6074	282
Namreg C. Inez	Jr2	176	May	591	35	3896	200
Namreg Escort's Charity	Jr2	166	May	887	43	5287	242
Namreg Escort's Margo	Jr2	167	May	760	37	4193	203
Namreg E. Victory	Jr2	228	May	682	33	5860	270
Namreg Perchance	Jr2	175	May	840	39	4839	229
Namreg's E. Dolly	Jr2	167	May	847	41	4888	222
Oak Grove's Scarlett's Ann	5	365	May	840	42	13227	665
s. Quail Roost Bright King	D. Majesty Scarlett's Ann						
¶Riveredge Leader's Hildezarde	5	233	May	1137	51	9275	423
†Rosebud's Lady of Hope Yard 3d	8	97	May	1282	59	3914	171
s. Victory of Hop Yard	D. Rosebud's Lady of Hop Yard						
*Rycklaver Estelle	5	167	Apr	1797	83	10756	488
Stonybrook Commander's Beauty	Jr2	176	May	707	35	4582	204
†Stonybrook Commander's Olie	Jr3	151	May	921	48	4674	222
*¶Stonybrook Hollistar's Janet	Jr4	43	May	1380	72	2063	102
s. Woodacres Count Hollistar	D. Janet's Hardwick's Marline						
V. G. of Namreg	Jr3	365	May	491	27	8476	467
s. Brooklandwood Chance	D. Rose F. J. of Hop Yard						
*¶Wychmere Dauntless Constance	7	288	May	1511	60	16697	648

Gerry, Peter G., Lake Delaware Farms, Delhi, N. Y.

Lake Delaware Brilliant Marie	Sr2	53	May	1168	48	1839	82
s. McDonald Farms Defender	D. L. D. Jewell						
Lake Delaware Sugar Queen	Jr2	267	May	830	44	7851	364
Lake Delaware Verdure	Jr2	300	May	821	41	7878	376

§Gibboney, Allen L., Brae Bonnie Guernsey Farm, Bradford, Ohio. ARHT

†Belle of Brae Bonnie	Sr2	85	Apr	825	35	2238	101
s. Curving Hill Royal Pretor	D. Mabel of Brae Bonnie						
*†Charity of Brae Bonnie	Jr3	265	May	812	45	7175	377
*†Daisy May of Brae Bonnie	7	122	May	1076	56	4732	225
*†Glow of Brae Bonnie	Jr3	130	May	851	45	4111	198
†Hope of Brae Bonnie	Sr2	160	May	1083	48	5510	241
*†Jill of Brae Bonnie	Jr3	140	May	1025	49	5316	250
s. Dun-Roven Gladitor	D. Jewell of Brae Bonnie						
†Lona of Brae Bonnie	Jr2	287	May	786	36	7440	360
*Lucky Lou of Brae Bonnie	Sr4	207	May	867	51	6274	363
†Prelude of Brae Bonnie	Jr2	137	May	772	44	3703	198
s. Curving Hill Royal Pretor	D. Lucky Lou of Brae Bonnie						
†Pretor's Lass of Brae Bonnie	Sr2	171	May	971	49	5708	282
*†Windale Leader's Avon	Sr2	193	May	879	47	5787	293

§Gibbs, Lyle, Grassy Plain, Mount Union, Iowa. ARHT

†Daffodil's Daffodil	6	138	May	1042	51	4866	231

†Grassy Plain Victor's Dimple Jr2 118 May 966 40 3367 138
†Seigner's Luella Jr3 136 May 1042 50 4553 211

§Gibbs, Lyle & Sally, Grassy Plain, Mount Union, Iowa. ARHT
Victor's Beauty's Betsy Sr2 50 May 1177 47 1797 79
S. Gibbs Acres Pioneer's Victor D. Beauty of 4-View

§Gibbs, Ronald E., Gibbs Acres Guernsey Farm, Mount Union, Iowa. ARHT
*†Gibbs Acres Ella Jr4 305 May 133 5 7742 320
S. Peters Benefactor Pioneer D. Marigold's Eva of Dellahome
†Gibbs Acres Levity Ardith Jr2 241 May 879 40 7650 330
*Gibbs Acres Pioneer's Elva Jr3 336 May 569 33 9537 494
*Gibbs Acres Pioneer's Patsy Jr3 294 May 792 44 9067 425
*†Skyline Challenger's Harmony Jr4 196 May 795 40 6138 311
*†Skyline Challenger's Vera Sr3 224 May 941 43 7125 331

Ginn, Francis, Ollasses Farm, Novelty, Ohio. ARHT
*¶Aveshurst Frosty 10 305 Apr 1117 62 13131 719
S. Foxburg's Neater's Finis D. Anoskar's Snowflake
*¶Bournedale Bell-Ace 5 173 May 1090 55 6727 357
S. Bournedale Memoir's Ace D. Bournedale La Belle
*McDonald Farms Hemeranda 6 202 May 1451 75 10152 515
Ollasses Levity Misty Jr2 334 May 1032 52 11585 562
*¶Ringgold C. Dora Sr3 50 Apr 1316 52 2189 87
S. Riegeldale Conqueror's Emory D. Ringold Dorine
*¶Ringgold Diana Sr3 79 May 1505 63 3584 149
S. Broadland Baronet D. Ringold Delores
*Ringgold Sally Ann Sr3 115 May 1299 62 4859 232
S. Broadland Baronet D. Chestnut Ridge Linda's Sara

Glanville, F. J. & Wilkins, Neal E., Liberty Farm, Lancaster, Wis.
Liberty's Belva 2d Sr3 226 May 806 37 7464 308
Liberty's Bonnie Sr3 365 Apr 215 10 9116 418
S. Langwater Comrade D. Liberty's Beulah
Liberty's Comrade's Clara Sr3 365 Apr 341 16 10037 413
S. Langwater Comrade D. Mound City Clara
Liberty's Gem 2d 5 142 May 1109 45 5504 228
S. Langwater Comrade D. Liberty's Gem

§Golden Guernsey Dairy Co-Operative, Milwaukee, Wis. ARHT
†Betsy of Oaks Jr3 220 May 425 24 4676 243
†Cherub's Bessie Bliss 8 231 May 720 39 6089 312
S. Highcroft Blissful's Cherub D. Blossom's Superb Bessie
†Freshman's Judy Sr4 87 May 1152 59 3199 171
S. Ransom Fayetta's Freshman D. Hoeft's Dexter's Lilly
†Gallant Sunbeam Jr2 305 May 16 5381 260
S. Mirth's General Gallant D. Chief's Marion
*†Gordondale Bonnie Belle Sr4 251 May 814 46 6387 345
†Hillside's Don's Babetta Jr3 135 May 1102 46 5057 228
†Sue of Giant Spring Farm 6 273 May 537 24 6239 270
†Wey Acres Levity Sibyl Jr3 170 May 890 44 5370 243

§Goodrich, John B., Goodrich Farms, Winchester, Ind. ARHT
†Goodrich Farm's Amey Jr2 116 May 1029 43 3929 168
*Goodrich Farm's Jean Jr4 365 Apr 470 19 11786 493
S. Brown's Golden Aristocrat D. Shierwood Hallie
†Goodrich Farm's Lady Alma Jr2 139 May 888 40 4442 192
†Goodrich Farm's Lady Audrie Jr2 181 May 1106 42 6008 256
Goodrich Farms Margaret Jr2 298 May 833 38 8448 366
Goodrich Farms Marge Jr2 365 Apr 278 17 9619 493
S. Quail Roost May Taurus D. Shierwood Rachel
†Goodrich Farm's Marie Sr2 89 May 1313 60 3707 168
S. Quail Roost May Taurus D. Ruthie of Brown Farm
†Goodrich Farms Maybelle Jr2 125 May 1060 47 4267 182
*†Goodrich Farm's Susie Sr4 157 May 1230 60 6182 306
*†Orchard Lawn's Lucky Jem 8 127 May 1279 60 5228 231

§Griggs, Elisha Kyle, Jr., Golden Dew Guernsey Farm, Mustang, Okla. ARHT
†Royal Dimple's Darling Jr4 95 May 1436 63 4690 232
S. Meadow Lodge Climax's Royal D. Reveler's Dimple

§Griggs, Robert Charles, Golden Dew Guernsey Farm, Mustang, Okla. ARHT
†Damon's Barbara Jr3 305 May 80 5 8246 470
S. Meadow Lodge Damon D. Ambassador's Barbara
†Damon's Gentian Sr3 304 May 582 33 7871 411
*†Elm's Barbara Rose 8 61 May 1514 61 2738 115
S. Valor's Josie's Masher D. Quaint Fortune of Overlook
†Golden Dew Darling Sr2 120 May 988 46 3741 172
†Golden Dew Louisa Sr2 228 May 744 35 5690 280
*†Golden Dew Sweetheart 5 92 May 1427 62 4302 187
S. Meadow Lodge Damon D. Meadow Lodge Flirt
*†Meadowlark Valor's Daisy 5 148 May 934 46 5292 237

§Grimes, C. P., Joining Rivers Farm, Horse Shoe, N. C.
†Beauty of Mann Farm 12 67 May 1527 65 3118 145
S. Haywood Cavalier D. Maggie's Minnie
†Carola of Valley View Farm 9 305 May 18 8635 380
S. Major of Jeffress Heights D. Amy of Valley View Farm
†Gleaner's Kitty Sr2 106 May 1082 51 3822 158
S. Gleaner of Garden Creek D. Susie of Sue Jane
†Holli Marigold Sr2 78 May 833 43 2247 105
S. Klondike Hollimar D. Idlehour's Mary Anne
†Idlehour's Holli-Duchess Sr2 243 May 751 45 6222 295
†Idlehour's Holli-Katherine Jr2 305 May 85 4 6887 310
S. Klondike Hollimar D. Five Oaks Kate
†Idlehour's Holli-Sallie Jr2 305 May 140 5 7785 367
S. Klondike Hollimar D. Idlehour's Sarah
†Idlehour's Holli-Verbena Sr2 177 May 1003 38 4986 201
S. Klondike Hollimar D. Verbena Norma of South Lawn
†Idlehour's Kamille Jr3 290 May 823 42 8190 410
†Lady Girl of Chestnut Park Jr4 109 May 1236 52 4630 202
S. LoRoy's King Poundstock D. Katinka Hazel of Chestnut Park
†Sonnylaine Bright Jenny Jr2 99 May 813 33 2691 125
S. Quail Roost Bright Design D. Joyce of Suber's Dairy

Grimes, Warren G. & Charlotte E., Glen Grove Farm, Urbana, Ohio. ARHT
†Glen Grove Chum's Ella Jr2 69 May 1159 48 2411 99
S. Welcome In Chum's Eden D. Welcome In Cleo
†Glen Grove Chum's Sarah Sr2 69 May 1002 43 2184 90
S. Welcome In Chum's Eden D. Glenn Grove Nellie
†Glen Grove Chum's Suzette Sr2 53 May 1256 66 2058 104
S. Welcome In Chum's Eden D. Glenn Grove Nanette

¶Glenn Grove Joy 6 119 May 972 48 3723 174
†Glenn Grove Sadie 7 66 May 1335 60 2911 143
S. Ruby's Prince Royal D. Shadeland Pansy Lou
¶Greenlee Farms Jeanne Jr2 95 May 1047 43 3218 124
¶Shadeland Molly Anna Jr4 107 May 655 27 2602 118
¶Welcome In Cleo 9 88 May 914 32 2266 75
S. Langwater Forward D. Welcome-In Clarice
¶Welcome In Winona Jr2 116 May 830 37 3103 127

§Grinnell, Lawrence, Birchfield Farm, South Dartmouth, Mass.
†Birchfield Faith 2d 6 212 May 1079 47 7790 352
†Birchfield Levity Annalee Jr2 59 Apr 1059 44 2024 95
S. Chedco Levity Advance D. Birchfield Annamable
Birchfield Levity Myanna Jr2 260 May 774 41 6770 344
†Birchfield Levity Roselove Jr2 305 May 262 14 8645 427
S. Chedco Levity Advance D. Birchfield Ultra Roselove
†Birchfield Levity Rosemeed Jr2 172 May 872 44 5224 250
†Birchfield Levity's Monolass Sr2 294 May 834 42 8243 417
†Birchfield Luxury 6 187 May 1100 55 7510 392
†Birchfield Monoque Jr2 132 May 1200 55 5408 226
Birchfield Sylvine 6 321 May 760 37 10927 581
†Birchfield Synthia Sr4 59 May 1228 54 2396 113
S. Green Meads Watchman D. Birchfield Sylph

§Haas, H. W., Ozark Vale Farm, Rolla, Mo. ARHT
*†Actor's Khasib's Pearl 5 92 May 1032 53 3278 156
S. St. Albans Actor's Khasib D. Gold Daisy's Duchess
*†Fairfields Newport Sr3 96 May 1240 62 3860 180
S. Coronation Cardinal D. Georgia of Fairfields
†Ozark Vale Actor's Daisy Sr2 204 May 560 27 4662 223
*†Ozark Vale Althea's Glamorous Jr3 79 May 926 45 2364 120
S. McDonald Farms Glamour D. St. Albans Actor's Althea
†Ozark Vale Caesar's Alta Jr2 120 May 680 33 2676 119
†Ozark Vale Caesar's Carnation Jr2 91 May 983 46 2827 131
S. Rose King's Caesar D. Gold Daisy's Princess
†Ozark Vale Caesar's Jewel Jr2 120 May 677 35 2796 122
*†St. Albans Actor's Althea 7 107 May 877 47 3582 176
S. Wildwood Actor's August D. Fritzlyn Althea Gift
†St. Albans Glamour Lindy Jr3 299 May 480 22 5765 244

§Hach, Edward A., Waltona Farm, Medina, Ohio. ARHT
*Hiawatha of Waltona Sr3 316 May 579 37 6593 397
*Juanita of Waltona Sr4 325 May 794 50 8545 488
†Waltona Sioux Jr3 241 May 554 30 4472 237

§Hach, Julia L., Waltona Farm, Medina, Ohio. ARHT
*Tamerix of Waltona 6 126 May 820 37 4077 167
Waltona Cypress Sr2 257 May 410 25 4880 269

§Hach, Walter F., Mr. & Mrs., Waltona Farm, Medina, Ohio. ARHT
*†Aneraria of Waltona 10 305 May 198 8 8348 350
S. Leader of Waltona D. Wisteria of Waltona
*†Chrysanthemum of Waltona 6 294 Apr 270 18 6711 343
*Holly of Waltona 7 357 May 402 19 9525 412
*†Manervia of Waltona 6 151 May 872 47 4615 226
S. Sir Galahad of Waltona D. Dandelion of Waltona
*†Poinciana of Waltona Sr3 305 Apr 289 16 8129 393
S. Richard Coeur de Lion of Waltona D. Royal Poinciana
*†Templar's Aurea of Waltona 6 120 May 974 53 3860 189
†Waltona Hawthorn Jr3 247 May 637 32 5326 285
†Waltona Iris Sr2 226 May 504 32 4203 248
†Waltona Jasmine Sr2 220 May 684 37 4693 257
Waltona Trillium Jr3 255 May 367 23 4179 245

§Haines-CeBrook, Incorporated, Wadsworth Farm, Georgetown, Mass. ARHT
Lady Margaret of Muzzey Hill Jr3 295 Apr 654 33 8642 428
*Secret's Lassie May 9 56 Apr 1739 72 3148 128
S. Green Meads Proud Secret D. Butterfat May Queen
*Sybil of Muzzey Hill Jr4 59 Apr 1565 72 2991 143
S. Argilla Caesar D. Knolland Frances
†Wadsworth Ben's Corrine Jr2 305 May 223 14 7406 428
S. Wadsworth Jane's Cherub Ben D. Wadsworth May's Alice
Wadsworth Butterfat Delight Jr2 69 Apr 1014 47 2296 101
S. Wadsworth Jane's Cherub Ben D. Waterville Butterfat Nora
Wadsworth Lord's Doris Sr2 283 Apr 1093 53 10050 471
†Wadsworth Lord's Helen Sr2 83 Apr 1037 42 2949 117
S. Lea Lord Talisman D. King's Helen
Wadsworth Nora's Cherub Belle Jr4 295 Apr 1045 47 11891 528
*†Wadsworth Peerless Calla Sr3 65 Apr 1965 92 4392 191
S. Phillips Peerless Taylor D. Lakeridge June
†Wadsworth Peerless Cela Sr3 83 Apr 892 45 2544 126
S. Phillips Peerless Taylor D. Beacon Hill Freda
Wadsworth Peerless Ceres Sr2 246 Apr 899 46 8481 413
Wadsworth Peerless Connie Sr2 149 Apr 1002 42 5547 224
Wadsworth Peerless Deb Sr2 68 Apr 863 44 2167 104
S. Phillips Peerless Taylor D. Wethersfield Paula
Wadsworth Peerless Dela Sr2 84 Apr 965 47 2749 127
S. Phillips Peerless Taylor D. Twin Valley Adella
Wadsworth Peerless Dolly Sr2 159 Apr 719 41 4258 229
Wadsworth Peerless Dolores Sr2 138 Apr 962 46 4779 219
Wadsworth Peerless Donna Jr2 255 Apr 853 42 8579 373
Wadsworth Peerless Dottie Sr2 118 Apr 869 40 3398 164

§Harms, John W., Oakhurst Farm, Savannah, Ga. ARHT
†Fashion's Oakhurst Lucy 8 158 May 1157 53 6755 300
†Fashion's Oakhurst Sunrise 8 305 Apr 143 7 7733 371
S. Coldspring's Fashion D. Oakhurst Pallotta Sunrise
†Master's Grace of Oakhurst 6 231 May 746 38 6283 334
†Master's Oakhurst Lil 8 305 May 416 20 9041 405
S. Reservation Masterpiece D. Oakhurst Pallotta's Lil
†Oakhurst Eastern Dawn 8 305 Apr 620 33 8770 418
S. Coldspring's Fashion D. Florentine Eastern Sunrise
†Oakhurst Fashion's Grace 10 151 Mar 960 40 5124 206
†Oakhurst King's Della Jr2 305 May 636 28 6889 321
S. Oakhurst Valor King D. Oakhurst Princess Della
†Oakhurst Master's Martha 5 252 May 573 32 7993 408
*†Oakhurst Pallotta's Gippy 14 159 May 1075 46 6302 267
†Oakhurst Princess Bertha Jr3 305 May 201 11 7677 405
S. Prince Fashion of Oakhurst D. Oakhurst Pallotta's Betsie
†Oakhurst Princess Daisy 5 305 Mar 819 40 10025 483
S. Prince Fashion of Oakhurst D. Fashion's Oakhurst Daisy
*†Oakhurst Princess Della Sr4 151 May 1042 47 6061 271
†Oakhurst Princess Dora Jr3 140 May 977 40 4785 222
†Oakhurst Princess Hope 6 222 May 920 51 8748 471
*†Oakhurst Princess Lucy 5 77 May 1364 53 3476 146
S. Prince Fashion of Oakhurst D. Fashion's Oakhurst Lucy

†Oakhurst Royal Felice Sr4 291 May 487 23 7257 320
†Oakhurst Valor's Bettie Jr3 230 May 705 40 7356 358
†Oakhurst Valor's Daisy Sr2 101 May 808 44 2883 138
†Oakhurst Valor's Damsel Jr2 172 May 830 41 5331 245
†Oakhurst Valor's Dawn Jr4 74 May 1072 42 2821 122
s. Pine Manor King's Valor D. Oakhurst Eastern Dawn
†Oakhurst Valor's Fairy Jr2 264 May 614 30 5625 262
†Oakhurst Valor's Georgia Jr2 305 May 26 1 6817 348
s. Pine Manor King's Valor D. Oakhurst Pallotta's Gippy
†Oakhurst Valor's Gertie Sr2 305 Apr 199 13 7155 405
s. Pine Manor King's Valor D. Master's Grace of Oakhurst
†Oakhurst Valor's Gippy Jr3 194 Apr 919 48 6823 312
†Oakhurst Valor's Lady Jr3 271 May 459 27 5811 314
*†Oakhurst Valor's Lassie Jr3 147 May 1175 55 5964 274
†Oakhurst Valor's Laura Jr2 225 May 516 26 4223 203
†Oakhurst Valor's Lucy Jr2 281 May 486 26 5469 293
†Oakhurst Valor's Lulu Jr2 305 May 305 18 6342 335
s. Pine Manor King's Valor D. Fashion's Oakhurst Lillie
†Oakhurst Valor's Myra Sr3 214 May 623 30 6273 311
*†Oakhurst Valor's Sadie Jr4 186 May 909 42 6842 324
†Oakhurst Valor's Sunrise Sr3 300 May 475 26 7224 367
†Princess Felice of Oakhurst 6 223 May 695 34 6749 340
†Royal Myra of Oakhurst 6 305 May 48 2 7885 406
s. Coldspring's Royal's Favorite D. Fashion's Oakhurst Myra

Harville, C. J., Glenco Farm, Macedonia, Ohio. ARHT
¶Glenco Melody Fawn Jr2 60 May 959 42 1903 74
s. Gardenville King's Don D. Glenco Royal Amber
†Glenco Noble Actress Jr2 305 Mar 336 21 5890 340
s. Normandy Noble D. Glenco Iris May
*Glenco Noble Alert Sr3 343 May 610 37 8913 473
†Glenco Noble Bunny Jr2 305 Mar 221 12 6742 350
s. Normandy Noble D. Glenco Iris Lou
†Glenco Noble Coral Jr2 305 May 322 22 5136 280
s. Normandy Noble D. Glenco Royal Lass
†Glenco Noble Dawn Jr2 244 May 681 40 6013 287
†Glenco Noble Faithful Jr2 234 May 507 28 3988 175
†Glenco Noble Fern Jr2 305 Mar 386 25 5546 293
s. Normandy Noble D. Glenco Royal Victory
*¶Glenco Noble Gay Jr4 84 May 1469 73 4109 200
s. Normandy Noble D. Glenco L. Marvel
†Glenco Noble Glory Jr2 225 May 382 19 3376 170
†Glenco Noble Lustre Jr3 263 Mar 401 22 5139 277
†Glenco Noble Peggy Jr2 255 Mar 221 12 3264 163
¶Glenco Noble Penny Sr2 120 May 984 56 4375 209
s. Normandy Noble D. Glenco Royal Lady
†Glenco Noble Phyllis Jr3 294 May 407 27 5854 305
*¶Glenco Noble Polly Sr4 59 May 1407 70 2636 125
s. Normandy Noble D. Glenco Royal June
†Glenco Noble Pride Jr2 305 Apr 35 1 6455 311
s. Normandy Noble D. Glenco Royal Star
†Glenco Noble Snowflake Sr2 305 Mar 208 13 4537 242
s. Normandy Noble D. Glenco Royal Snowball
¶Glenco Royal Princess 5 57 May 1507 67 2679 114
s. Pine Manor Royal Cadet D. Glenco Indian Queen
¶Glenco Royal Prudence 6 134 May 1375 63 6686 270
*†Glenco Royal Star Jr4 302 Apr 716 31 10885 459
s. Pine Manor Royal Cadet D. Glenco Indian Pride

Harville, Thomas, Mrs. & Arthur, Avalon Guernsey Farms, New Milford Ohio. ARHT
¶Avalon B. Crystal Jr2 22 Feb 624 24
s. Argilla R. King D. Avalon Tonkawa Crystal
¶Avalon Bright Lady Jr4 221 May 1083 52 9050 427
Avalon Brilliant Alice Jr2 265 May 845 37 7367 316
¶Avalon Brilliant Edith Jr2 170 May 1180 51 6938 292
¶Avalon Brilliant Fanny Jr2 276 May 1156 47 11085 443
Avalon Brilliant Flossie Jr2 300 May 1241 65 11971 566
¶Avalon Brilliant Lady Mirth Jr2 293 May 615 29 7791 379
¶Avalon Brilliant Magic Lady Jr2 230 May 1181 54 9767 434
¶Avalon Brilliant Marcelyn Jr2 168 May 998 43 6024 251
Avalon Brilliant Marjorie Jr2 297 May 1003 40 9490 383
*¶Avalon Brilliant Pearl Sr2 228 May 893 48 8217 380
*¶Avalon Brilliant Rosia Sr3 109 May 1358 61 5295 252
¶Avalon Brilliant Verna Jr2 228 May 990 44 7717 320
Avalon Levity Empress Jr2 284 May 880 47 8413 417
*¶Avalon Marvel Lassie 6 144 May 1089 58 5703 290
*¶Avalon Marvel Rosia 6 305 May 446 24 11523 593
s. Kenfleur's Rose King Marvel D. Avalon Red Rosia
¶Avalon R. Diana Jr2 76 May 1047 44 2561 107
s. Argilla R. King D. Avalon Maximaid
¶Avalon Rose King's Beth Jr2 74 May 869 33 2182 84
s. Argilla R. King D. Avalon Coronet Maltie
¶Blue Hills Brilliant Lady Jr2 132 May 1036 45 4681 193
¶Brilliant Iris of Avalon Jr2 196 May 1420 61 9873 409
*¶Marvel's Phyllis of Avalon 7 76 May 1591 73 3816 184
s. Kenfleur's Rose King Marvel D. Avalon Princess Philippa
*Rose King's Florance of Avalon 6 365 Apr 7 11648 614
s. Kenfleur's Rose King Marvel D. Avalon Florance Louise
*Rose King's Hopeful of Avalon 6 352 May 1086 60 16607 864

§Haselton, Ruth B., Lake View Dairy Farm, Eustis, Fla. ARHT
†LaViDa Gay Blaze Sr3 305 May 33 1 6249 322
s. LaViDa Beauty's Gay Lad D. LaViDa Golden Valeur
†LaViDa Gay Doris 5 250 May 516 23 5018 219
†LaViDa Gay Rosebud Jr3 220 May 711 38 5431 271
LaViDa Lady Belmont Sr3 331 May 415 20 6334 300
†LaViDa Lady Ernstine Sr2 228 May 423 28 3685 192
†LaViDa Lady Golden Sr3 282 Mar 291 20 3761 199
s. Riegeldale Emory's Noble D. LaViDa Knight's Golden Lass
†LaViDa Lady Lou Sr2 291 May 479 27 5004 265
†LaViDa Lavish Lassie 5 167 May 956 41 5933 259

§Haselton, T. Stin, Lake View Dairy Farm, Eustis, Fla. ARHT
†Don's Cherry Marie Sr2 166 May 664 33 3509 177
King's Silver Princess Jr3 365 May 210 12 8093 424
s. Brittony King Arthur D. Brittony Regina Louise
*†LaViDa Beauty's Maid-O-Mist Sr4 280 May 257 12 5981 270
†LaViDa Jeweller's Mistletoe 8 191 May 872 35 6505 271
†LaViDa Lady Belle Sr3 106 May 674 36 2489 139
s. Riegeldale Emory's Noble D. Sunshine's May Belle
†LaViDa N. J.'s Silver Queen Jr2 111 May 571 25 2105 90
s. LaViDa Noble Jeweller D. King's Silver Princess
*Riegeldale Ben's Blythe 5 365 Mar 238 15 7867 390
s. Riegeldale Illustrious Benjamin D. Riegeldale Illustrious Blythe
†Stroudcrest Pansetta Sr4 140 May 859 41 4225 201
s. Klondike Valmost D. Constance of Stroudcrest
*†Sunshine's May Belle 7 247 May 346 23 4569 251
†Valentine's Ruth Ann Sr2 163 May 286 14 2115 110

Hayden, Rosaline B., Kitchener Farm, Billerica, Mass.
*Kitchener Connie 6 127 May 1008 63 4511 245
Kitchener Fashion's Abagail Jr2 235 May 846 45 6713 341
Kitchener Fashion's Damsel Jr2 235 May 1021 55 7776 398
Kitchener Fashion's Donna Jr2 89 May 1062 58 2945 145
s. McDonald Farms Fashion Plate D. Kitchener Fearless Delight
*Kitchener Fashion's Marylyn Jr4 61 May 1445 72 2872 140
s. McDonald Farms Fashion Plate D. Mary Evelyn of High Rock
Kitchener Fashion's Soma Sr2 212 May 1141 60 7856 379

Hayes, Kent B., Meadow Lodge Farms, Oklahoma City, Okla.
Cooper's Majesty Sue Jr2 309 May 926 41 8957 428
*Cooper's Marzie Doots Sr4 277 May 852 40 9807 641
*Flying Horse Select's Gratuity Sr4 287 May 1230 61 12945 668
*Foremost Royal's Lilly Sr4 133 May 1688 64 7671 327
¶Meadow Lodge Arsusa Jr2 127 May 1182 46 5311 210
Meadow Lodge Climax's Jubilee Sr2 124 May 1144 58 5032 236
Meadow Lodge Climax's Myrna Sr2 80 May 1341 56 3463 139
s. Meadow Lodge Rex's Climax D. Meadow Lodge Queen R. Myrna
Meadow Lodge Climax's Patricia Jr2 139 May 1197 64 5819 276
Meadow Lodge Climax's Yuletime Jr2 365 May 406 21 11123 569
s. Meadow Lodge Rex's Climax D. Meadow Lodge Queen R. Youline
Meadow Lodge Gay Glow Sr3 261 May 925 43 8342 390
Meadow Lodge Gay Myrna Sr2 195 May 942 44 6530 317
Meadow Lodge Gay Sylvia Sr2 129 May 910 43 4267 196
Meadow Lodge Halma Sr2 116 May 1176 47 4287 185
s. Langwater Commando D. Langwater Halma
Meadow Lodge Kay Girl Jr2 109 May 1032 49 3634 168
s. Meadow Lodge Rex's Kingmaker D. Meadow Lodge Play Girl
Meadow Lodge Kevity Sr3 252 May 746 39 6951 354
*Meadow Lodge Krixie Sr4 92 May 1570 65 4648 213
s. Meadow Lodge Rex's Kingmaker D. Meadow Lodge Rex's Trixie
Meadow Lodge Lady Augusta Sr2 250 May 959 42 8805 396
*Meadow Lodge Melbetta 7 179 May 1403 70 9147 456
*Meadow Lodge Queen Dena 7 250 May 1187 45 11636 473
¶Meadow Lodge Queen Lyda 6 217 May 998 47 7424 359
¶Meadow Lodge Queen Mimic 6 181 May 914 44 6078 289
Meadow Lodge Queen R. Baby 5 365 May 792 40 12266 615
s. Langwater King of the Meads D. Meadow Lodge Rex's Baby
*Meadow Lodge Queen R. Glow 7 136 May 1306 56 6166 250
*Meadow Lodge Queen R. Mona 6 204 May 1348 65 10113 530
*Meadow Lodge Queen R. Myrna 7 228 May 1453 62 12165 525
Meadow Lodge Queen R. Rosina Sr4 365 Apr 519 23 11834 485
s. Langwater King of the Meads D. Meadow Lodge Rex's Rosina
Meadow Lodge Queen R. Susie Sr2 290 May 1009 42 9869 419
¶Meadow Lodge Rex's Marie 5 51 May 1564 60 2514 103
s. Bournedale Rex D. Cooper's Western Martha
*Meadow Lodge Rex's Martha 9 228 May 1153 55 9823 508
*Meadow Lodge Rex's Susie 8 76 May 1960 62 4647 177
s. Bournedale Rex D. Quanqual Black-Eyed Susan
Meadow Lodge Rex's Trixette 5 365 May 747 37 11471 560
s. Bournedale Rex D. Meadow Lodge Trixie
Meadow Lodge Toney Sr2 258 May 1067 52 9917 513
*Moonlight's Gentian 11 354 May 989 47 13728 636
Riegeldale Emory's Editha Jr2 273 May 733 40 6838 342
*St. Albans Grandee Gilt 5 357 May 793 37 12577 598

Haywood, T. Holt, Arden Farm, Clemmons, N. C. ARHT
Arden Colfax Alacia Jr2 271 May 989 48 9004 454
Arden Colfax Jane Jr2 131 Apr 969 49 4481 206
†Arden Colfax Lily Sr2 365 May 74 3 10777 440
s. Riegeldale Emory's Colfax D. K. A. Lily Alpha
Arden Colfax Ola Jr2 176 May 921 47 5253 254
*Arden Colfax Olga Jr3 307 May 792 40 9491 434
Arden Colfax Ruthie Jr2 260 May 836 41 8021 379
Arden Maxim Eleanor Jr2 68 May 1312 56 2732 117
s. Fairlawn Maxim's Ferdinand D. Arden Colfax's Beam
Arden Noble's Bonnie Jr2 61 May 1054 42 2038 82
s. Quail Roost NoMax Hero D. Philosopher's Ruby
Churn Creek's Country Dorothy Jr2 256 Apr 409 20 4158 204
¶Churn Creek's Country Quodam Jr2 287 May 682 31 7157 311
Churn Creek's Promise Jr2 250 May 697 35 6171 335
Fairlawn Coral Jr2 362 May 930 52 12027 629
Gardenville Golden Bea Jr2 169 May 867 42 5278 243
Gardenville Lustre's Coronet Jr3 202 May 891 41 6119 282
Graceland La Noce Carrie Jr2 254 May 820 42 7480 369
¶Grassy Grove King's Actress Sr2 305 Apr 107 7 5813 353
s. Maxim's King of Grassy Grove D. Fairlawn Maxim's Effie
Horse Shoe F Alma Jr2 223 May 914 42 6983 333
Langvalley Meadow Blade Sr2 197 May 833 39 6173 278
Langvalley Nanita Melody Jr2 55 May 1155 58 2046 98
s. Langvalley King I Am D. Langvalley Norma
*Langvalley Valdessa 6 107 May 1478 74 5316 238
s. Caumsett King Royal D. Horse Shoe King's Valorie
Langvalley Venus Jr3 365 May 235 11 12268 568
s. Langvalley King Sir D. Langvalley Valdessa
*Sedgley Ambition's Tricksey 5 365 May 477 23 13033 584
s. Bournedale La Noce's Ambition D. Sedgley L. Tricksey
*Sedgley Noble's Alacia 6 286 May 746 35 10234 484
*Sedgley Noble's Richesse 6 105 May 1296 65 4670 233
s. Alberta's Noble of Thorn Hill D. Sedgley Foremost Richesse

§Henning, Edward, Silver Birch Farm, Coopersville, Mich. ARHT
†Marie Floss 6 182 May 1131 50 7576 339
†Silver Birch Gold Marie Jr2 144 May 947 36 4832 208
†Silver Birch Joy 6 177 Mar 548 24 4870 217
†Silver Birch Leona Lynn Jr3 99 May 793 32 2847 121
s. Willowbrook Royal Shane D. Silver Birch Joy

Henning, Edward & Esther E., Silver Birch Farm, Coopersville, Mich. ARHT
Roxellyn Patsy 8 261 May 1003 50 10320 515

§Henning, Edward & Robert, Silver Birch Farm, Coopersville, Mich. ARHT
*†Lawguern May Delight 5 205 May 556 26 5062 232

Henning, Robert, Silver Birch Farm, Coopersville, Mich. ARHT
¶Curtiss Candy Levity Harp Sr2 100 May 836 37 2849 132
s. Green Meads Levity King D. Curtiss Candy L. Sweet Music

Henslee, Edward B., Henslee Farms, Kingston Springs, Tenn. ARHT
Caumsett Brilliant Sr3 230 May 1034 42 12618 506
*Caumsett Charm Sr4 81 May 1926 83 4940 216
s. Caumsett Renown D. Caumsett Ocean Bracelet
Caumsett Harbor Topaz Sr3 118 May 995 42 4330 186
*Guernshaw Valor's Donna 5 223 May 836 37 7881 361

Henslee Farms G. Nona Jr2 55 May 1301 47 2215 81
S. Langwater Sir Galahad D. Guernsey Grove Nora
Henslee Farm's Regal Bow Jr2 263 May 611 22 7533 309
Henslee Farms Regal Thelma Jr2 243 May 650 35 6160 310
Henslee Farms Renown Belda Jr2 261 May 1025 42 10139 428
Henslee Farms Renown Cerelia Jr2 234 May 818 36 7947 355
Henslee Farms Renown Dairymaid Sr2 163 May 1253 64 7175 331
Henslee Farms Renown Gail Jr3 55 May 1320 60 2160 105
S. Caumsett Renown D. Gippy Count's Gail
Henslee Farms Renown Rose Jr2 258 May 1050 46 9651 467
*¶Le Clarin Vada 7 138 May 1446 54 6770 278
S. McDonald Farms Valor D. Le Clarin Wanda
*Lola of The Glen 5 50 May 1699 58 2551 95
S. Caumsett Renown D. Caumsett Inez
Master's Cleo 5 288 May 591 26 9219 430
McDonald Farms Supreme Leda Jr2 217 May 1060 50 7821 381
Ring-Win Constance Jr2 195 May 988 49 6958 331

§Higgins, Charles A., South Brook Farm No. 1, Kennett Square, Pa. ARHT
*†Amy's Roberta 7 168 May 1421 73 7886 388
†Duchess of Marlboro Jr2 59 May 1173 58 2154 109
S. Marlboro Courageous D. Marlboro Leader's Clarabel
*Duke's Folly of Brinton Farm Sr3 365 Apr 39 2 10565 529
S. Riveredge Alert's Duke D. Golden Fanny of Brinton Farm
†Marlboro Emily Jr2 83 May 997 52 2620 132
S. McDonald Farms Jasper D. Gladiator's Dim of L. H.
†Marlboro Lady Jr2 111 May 778 35 2818 125
S. Spar Hill Marlboro D. Beechwood's Fashion
*†Marlboro Leader's Clarabel 6 43 May 1906 86 2500 113
S. Marshallvale Boris D. Leader's Del Esther
*†Marlboro Pansy Jr3 286 May 693 34 7976 372

§Higgins, Charles A., South Brook Farm No. 2, Kennett Square, Pa. ARHT
*†Crescent Moon of Oberod 6 174 May 1347 55 7512 323
†Kelso's Betsy Sr3 50 May 1019 38 1605 60
S. Villa-Way Career D. Kelso's Audrey
†Marlboro Dottie Jr2 365 Apr 23 1 8771 458
S. Spar Hill Admiral King D. Niplig's Rex Dottie
*†Marlboro Iris Jr3 174 May 967 44 5717 270
*†Marlboro Janice Sr3 246 May 984 53 8739 473
*†Marlboro Joy Jr3 258 May 675 41 7865 407
†Marlboro Kay Sr2 128 May 841 43 3322 169
†Marlboro King's Patsy Sr2 305 Mar 87 4 8530 423
S. Spar Hill Admiral King D. Marlboro Patsy
†Marlboro King's Reward Sr2 187 May 969 47 5591 279
†Marlboro King's Rosebud Jr2 63 May 811 38 1580 76
S. Spar Hill Admiral King D. King's Andrea of Mt. Ararat
*†Marlboro Nancy 5 273 May 641 30 8447 416
†Marlboro Wintergreen Sr2 187 May 952 49 5552 285
*†Niplig Vanguard's Reward Jr4 305 Apr 12 7469 374
S. Bondwick's Vanguard D. Niplig's Dottie's Reward

§Hinds, C. J. & Son, Hindsdale Farms, Springfield Center, N. Y.
†Lad's Hindsdale Camelia Jr2 177 May 1009 47 5887 261

§Hinds, George C., Hindsdale Farms, Springfield Center, N. Y.
†Erin's Hindsdale Sue Jr3 117 May 1190 50 4630 198
†Star's Hindsdale Scylla 8 66 Apr 1427 54 3020 122
S. Foremost Star D. Hindsdale Sue

§Hood, Helen D., Hood Farm, Derry, N. H. ARHT
†Pine Hill C. A. D's Beauty Jr4 148 May 828 34 4853 208
†Pine Hill Charlotte Jr2 256 May 536 25 4966 236
Pine Hill C. P. D's Miriam Jr2 310 May 536 24 6733 303
†Pine Hill C. P. Hazel Jr2 250 May 668 28 5690 246
†Pine Hill Prudence Sr4 241 May 619 28 6320 303
Pine Hill Radiant Jr2 365 Nov 151 7 10231 491
S. Caumsett Airman D. Stony Ford Douglas' Rada
†Pine Hill Susie Jr2 249 May 574 25 5097 222

§Hunting, J. W., Marga & Coral, Beautiview, Nyssa, Oregon. ARHT
†Daisy's Queen of Platzville Sr3 305 Mar 414 18 7487 320
S. Bonneville Holden D. Pet's Lady Daisy
†Roulette Robond of Beautiview Jr2 225 May 547 25 4873 221
S. Wandamere Bondsman D. Freer Acres Rose

Iowa State College, Ames, Iowa.
†Ames Alpha Sr2 169 May 958 45 5969 259

§Jones, W. Alton, Cedar Point Farm, Easton, Md. ARHT
*†Bright Blossom of Cedar Point 5 76 May 1260 57 3207 156
S. Bright Lad's Regulus D. Dazzler's Blossom
Cedar Point Africander Jewel Jr2 342 May 687 36 7823 418
Cedar Point Bondor's Gem Jr2 335 May 758 42 8297 411
†Cedar Point Bondor's Joyce Jr2 221 May 672 39 4440 243
Cedar Point Bright Lily Sr2 304 May 590 34 6441 349
Cedar Point Broad Sally Jr2 365 Apr 49 2 8497 423
S. Broadland Crusader D. Woodman's Sally
Cedar Point Cardibona Sr2 318 May 732 34 7445 342
†Cedar Point Cheriwick Jr2 264 May 718 37 5363 260
*Cedar Point Dazie Belle Sr3 187 May 880 43 6017 281
*†Cedar Point Geuine Queen Jr3 85 May 1206 55 3317 149
S. Broadland Crusader D. Fritzlyn Genuine
†Cedar Point Grand Dorie Jr2 71 May 960 45 2081 97
S. Grand Duke of Cedar Point D. Doressa of Cedar Point
†Cedar Point Lady Luck Jr4 48 May 1353 58 2032 85
S. Laddie of Cedar Point D. Crusader's Fair Lady
*†Cedar Point Red Rose Jr4 108 May 1448 68 4863 226
S. Bright Lad's Regulus D. Crusader's Nellie Rose
Cedar Point Victoress Jr2 158 May 720 34 3731 175
Cedar Point Victory Belle Sr3 206 May 832 41 5088 245
*†Clora's Point Scilla 6 39 May 1360 60 1653 73
S. Coronation Potentate D. Henry's Priscilla of M. H.
*†Doressa of Cedar Point Jr4 126 May 923 44 4364 206
S. Bondor of Cedar Point D. Cardesa of Cedar Point
*†Great Hopes Royalty 8 91 Apr 1266 59 4195 193
S. Bright Lad's Regulus D. Helen's Royal Belle
*†Joyous Lassie of Cedar Point Sr4 148 May 1131 56 5437 261
*†McDonald Farms Irene 5 69 May 1293 59 2991 131
S. Myhaven King D. McDonald Farms Deborah
*†Regal Phyliss of Cedar Point Jr4 67 May 1550 67 3293 141
S. Bright Lad's Regulus D. Phyliss of Cedar Point
*†Rena's Star of Cedar Point 5 57 May 1377 68 2493 126
S. Bright Lad's Regulus D. Great Hopes Rena
Rose Nell of Cedar Point Jr2 365 May 462 23 10924 510
S. Bondor of Cedar Point D. Crusader's Nellie Rose

Katz, W. P., Saddle River, N. J. ARHT
Fairlawn Actor's Daisy Jr2 212 May 1201 61 7852 376

Kelley, James E., Spruce Shadows Farm, Minneapolis, Minn. ARHT
Boulder Bridge Victoria Jr2 146 May 1459 57 7002 266
Cesor Fashioner's Myra Sr2 81 May 1584 64 4090 159
S. Fairlawn L. Fashioner D. Bournedale Myositis
*Rock Creek Colleen 6 343 May 767 32 12397 481
*Spruce Shadows Blossom Sr3 365 Apr 128 6 11847 551
S. Langwater Michael D. Spruce Shadows Daffodil
Spruce Shadows Coila Sr2 202 May 1098 49 7343 320
Spruce Shadows Constance of M Jr2 356 May 969 47 12098 557
Spruce Shadows Evelyn of M Jr2 144 May 1141 41 5157 178
*Spruce Shadows Iris 7 119 May 1318 64 5318 247
Spruce Shadows Katrina Jr3 64 May 1282 46 2568 101
S. Langwater Michael D. Spruce Shadows Daffodil
*Spruce Shadows Mayflower Jr3 347 May 1016 50 13224 638
Spruce Shadows Michelle Jr3 202 May 1228 60 8749 423
Spruce Shadows Patricia Jr2 180 May 1055 54 6724 332
*Spruce Shadows Peggy 5 295 May 972 50 11459 557
Spruce Shadows Roberta of M Sr2 212 May 1279 52 9392 363
Spruce Shadows Rosemary Jr2 365 Apr 682 34 13655 592
S. Langwater Michael D. Spruce Shadows Polly
*Spruce Shadows Sapphire Jr4 236 May 1339 62 11109 518
Spruce Shadows Teresa Jr2 188 May 938 50 6445 311

§Kerr, Paul H., Kerr's Guernsey Farm, Columbia, S. C.
Kerr's Foremost Imogene 5 365 Mar 410 23 8150 411
S. Klondike Kenley D. Hinson Golden Imogene
*Kerr's Foremost Rosela Jr3 364 May 709 36 9444 482
Summeridge Maxim Dora Jr4 365 May 61 3 9473 484
S. Quail Roost Rose Maxmost D. Summeridge Rose
*Summeridge Maxim Primrose Jr4 301 May 1017 52 10229 525
†Summeridge Maxim's Brenda Jr4 245 May 794 37 7295 358

§Ketchen, Harold B., Belchertown, Mass. ARHT
*†Holly Farm Prissie 5 85 May 1331 67 3555 179
S. Prospect of Ware D. Holly Farm Purity
*†Ketchen's Educator's Audrey Jr4 305 Apr 22 1 6599 321
S. McDonald Farms Educator D. Watchman's Audrey
†Ketchen's Educator's Betsa Jr3 176 May 812 41 4609 203
*†Ketchen's Educator's Betsy Jr4 230 May 766 44 5677 276
*†Ketchen's Educator's Glory Jr4 84 May 1237 63 3547 170
S. McDonald Farms Educator D. Ladderlook Gloria 3d
*†Ketchen's Educator's Kate Jr4 291 May 280 17 5930 299
S. McDonald Farms Educator D. Ward's Watchman's Kate
†Ketchen's Educator's Surprise Sr2 145 May 794 45 3914 204
*†Ladderlook Lady Gloria 5 305 May 275 14 9265 401
S. Ladderlook Wiseacre D. Ladderlook Gloria

§Kissinger, Frederick E., Springdale Guernsey Farm, Ottawa, Kans. ARHT
*Springdale Blond Beauty Jr4 144 May 970 44 4742 219
Springdale Blondena Sr2 326 May 647 31 7575 374
Springdale Margie's Marvella Jr2 115 May 816 37 2770 147

§Kissinger, Howard A., Springdale Guernsey Farm, Ottawa, Kans. ARHT
*Springdale Dainty Jr3 159 May 569 30 3840 206
Springdale Margo Sr2 357 May 440 24 6640 342

§Kissinger, Luetta M., Springdale Guernsey Farm, Ottawa, Kans. ARHT
*Springdale Joyous Sr3 176 May 1026 46 6151 315

Kitchel, D. E., Mr. & Mrs., Kitchel-mere, Algoa, Texas. ARHT
¶Brazos Dorinda Jr2 173 May 896 37 5513 237
¶Jannie Forty Five Jr4 42 May 1133 45 1516 61
S. Pepperbell D. Peppergirl
¶Kitchel-mere Honey's Beta Sr2 111 May 689 34 2614 129
*¶Kitchel-mere Pearl's Alpha Sr3 61 May 1359 55 2701 110
S. Fascination's K-Boy D. Noble's Pearl of Thorn Hill
¶Max's Dip of Sartartia 5 60 May 1142 45 2266 101
S. Meadow Lodge Rex's Max D. Thorn Hill Dipper
¶Moonshine Defiance Jr2 106 May 1086 55 3777 173

Kline, Otto C. & Norris, A. O., O-Kay Farm, West Salem, Ohio. ARHT
Meadow-Gold Coronet Jr3 365 Mar 484 29 11521 619
S. McDonald Farms Gilbert D. Meadow-Gold Countess
*Meadow-Gold Wilma 7 365 Apr 155 9 13077 671
S. Cowham's Coronation Rex D. Meadow-Gold Tulip's Wanda
O-Kay Corking Pearl Jr3 365 Apr 482 30 10275 532
S. Raemelton Royal Corking D. Glenleigh Peachie
O-Kay Levity Fancy Jr2 217 May 1125 53 6977 355
O-Kay Levity Fay Jr2 267 May 1021 51 8909 390
O-Kay Levity Mamie Jr2 273 May 1084 54 8655 452

§Kohler, C. W., Colonial Acres, Blanchester, Ohio. ARHT
*†Aigler Farm Coral 5 90 May 1285 63 3989 191
S. Raemelton Aigler Prince D. Aigler Farm Carol
†Ancestral Acres Fern 5 181 May 794 47 5594 298
†Arrus Lassie Light Jr4 161 May 1058 46 5190 221
†Bent Lane Cherub 5 305 May 14 6017 279
S. Langwater Flash D. Riegeldale Phador's Cherubim
†Bent Lane Susan 6 256 May 900 45 8597 423
†Bonnie Lea Hamon's Rose Ann Sr4 76 May 1055 42 2683 110
S. McDonald Farms Hamon D. Pet's Maggie of Stock Farm
†Caswell's Supreme Daisy 5 137 May 911 48 4895 242
†Colonial Acres Julie Jr2 139 May 661 38 3068 170
†Colonial Acres Land Lassie Jr2 305 Apr 22 1 7606 377
S. McDonald Farms Jupiter D. Langwater Land Girl
†Colonial Acres Lois Sr3 211 May 706 40 6375 360
†Colonial Acres Lucille Jr3 291 May 523 31 6765 347
†Colonial Acres Margaret Sr2 200 May 1004 42 7242 297
†Colonial Acres Princess Jr2 234 May 717 37 5847 268
†Colonial Acres Queen Jr3 104 May 1005 64 3712 205
S. Ancestral Acres King D. Ancestral Acres Lillian
†Colonial Acres Rose Marie Jr2 305 Apr 192 10 8080 368
S. Kenmar Hills Corinthian D. Edinham Rosemary
†Colonial Acres Susannah Sr3 187 May 786 44 5688 288
†Colonial Acres Virginia B. Jr3 259 May 795 45 7986 494
†Cozy Dale Diana Jr4 305 Apr 163 10 8061 452
S. Cozy Dale King William D. Faith of Marshland
†Cozy Dale Harriet 6 53 May 1252 55 2056 98
S. Cozydale Foremost Valiant D. Cozy Dale Marianna
†Cozy Dale Lucy 5 185 May 749 41 4997 271

†KoKosing's Labelle Sr4 305 May 44 2 8522 369
s. Langwater Centaur D. KoKosing's Lady Rose
*†Langwater Land Girl 6 48 May 1490 63 2285 105
s. Langwater Countryman D. Labelle of Langwater
*†Maradea Daisy 9 305 May 20 1 10279 442
s. Spring Hill Corporal D. Maradea Orphan Fannie
†Marilea Virginia 6 109 May 1259 55 5103 224
s. Valleevue Admiral D. Marilea Gay Boy's Yvette
†Maylee Linda 5 118 May 1084 51 4025 183
†Mibron's Duchess 6 305 May 160 8 9211 417
s. Royal Duke's Major D. Colonel's Daisy Girl
†Traveler's Pat of Summit Farm 7 226 May 1163 51 9857 412

§Kohler, Theodore E., Marodore Farm, Groveport, Ohio. ARHT
*†Honorable Mandy 8 301 May 610 30 8781 368
†Marodore Annette Jr2 202 May 699 31 5773 232
†Marodore Janice Jr2 148 May 847 43 4523 206
*†Marodore Noble Jane Sr3 302 May 567 25 7635 351
†Marodore Ruby Jr2 247 May 913 43 7558 308
†Saul's Belladonna 6 134 Apr 1082 46 5655 246

Langford, L. C., Langford's Hermitage View Farm, Hermitage, Tenn.
Fanning Fields' Kathryn 6 279 May 1261 67 13453 707
Hermitage View Bonita Sr2 115 May 1109 52 3757 172
s. Osca Landon D. Mountain View Bonita
Hermitage View Darling Jr2 108 May 1048 48 3888 169
s. Clear Springs' Primrose King D. Clear Springs' Maxim F Darling
Hermitage View Monarch's Jewel Jr2 60 Apr 1144 53 2181 102
s. Cesor Mercury's Monarch D. Draughon's Jewel
Hermitage View Noble Gem Jr2 71 May 1218 56 2724 129
s. Quail Roost Noble Max D. McNaughton's Buelah
Hermitage View Red Goldie Jr2 58 May 1377 63 2513 119
s. Klondike Patrician D. Flume Farm Red Gold's Hilda
Riegeldale Emory's Syria 6 234 May 982 52 8692 458
*Roughwood Serene 10 100 May 1062 53 3448 169
s. Roughwood Templar D. Roughwood Pax
Valkyrie Tar Heel Rose M Jr3 93 May 1333 63 4159 195
s. Quail Roost King Fred D. Valkyrie Southern Rose M

Lincoln, L. L., Wilder, Idaho.
*†Aldahome Vista Jr4 305 June 381 23 8088 458
s. Nancy's Darigold Peerless D. Violet of Aldahome

§Lohmann, Carl, "Gulflands," Waco, Texas. ARHT
*†Forge Hill Jan May Rose 5 47 Apr 1632 66 2359 100
s. Tarbell Farms Royal Jan D. Forge Hill Royal May Rose
†Guflands' Lavinia 7 207 Apr 823 35 6191 267
†Gufland's Orange Claireflower Sr3 264 Apr 700 34 6168 296
Langwater Vega Jr2 148 May 1014 39 5164 207
Riegeldale Ferd's Joyous Jr2 365 May 673 37 12088 622
s. Bournedale Ferdinand D. Riegeldale Ben's Joyous
*†Roughwood Theresa Sr3 273 Apr 741 34 6851 311

§Lykes, F. E., Milton Farms, Arden, N. C. ARHT
†McKethan's Beauty Jr3 96 May 1224 55 4012 180
s. Spring Hill's Billy D. Irene of Milton Farms
*†Milton Farms Lady 8 125 May 1393 53 6387 313
s. Clear Springs' Maxim King D. Faithful of Milton Lodge
†Milton Farms Maxim's Rieta Sr2 131 May 762 34 3592 174
s. Maxim's Glamour D. Milton Farms' Kate
†Milton Farms Maxim's Ruby Jr2 89 May 874 45 2449 124
s. Maxim's Glamour D. Milton Farms Mandy
*†Milton Farms Nonabell 5 77 May 1683 58 3842 159
s. Klondike Hollinick D. Delight of Milton Lodge
*†Milton Farms Ollieve Sr3 201 Feb 259 14 5703 276
†Milton Farms Pansy Sr2 305 Mar 189 10 8141 384
s. Klondike Hollinick D. Milton Farms Mae Belle
†Milton Farms Patience Sr2 305 May 70 4 6889 359
s. Quail Roost King Majestic D. Ida of Milton Farms
†Milton Farms Patrica Sr2 305 Feb 83 5 7001 351
s. Spring Hill's Billy D. Ina of Milton Farms
†Milton Farms Patsy Sr2 305 Mar 283 13 7542 314
s. Klondike Hollinick D. Milton Farms Nellie
†Milton Farms Polly Sr2 305 May 18 1 6864 363
s. Quail Roost King Majestic D. Faithful of Milton Lodge
†Milton Farms Priscilla Sr3 151 May 874 41 4573 217
s. Quail Roost King Majestic D. S. F. Sophia of Milton Lodge
†Milton Farms Rose Bud Sr2 135 May 808 38 3880 191
s. Ballast Point's Sam D. Milton Farms Nanette

§May, John H., Jr. & George H., Maybrook Farm, Lagrangeville, N. Y. ARHT
*†Brookside Fancy Jr3 305 Apr 137 7 7543 360
s. Brookside Noble's Thunder D. Brookside Essie's Fanny
†Churn Creek's Cora Jr2 240 May 896 37 6923 294
†Hamilton County Princess Lora Sr3 305 Apr 237 13 6911 358
s. Clear Springs' Gay Prince D. Viking Lad's Irene
†Kentwood Joy's Hope Jr3 305 Apr 266 16 6923 385
s. Kenilworth Lucky Jim D. Kentwood Vanity's Joy
†Maybrook Diana's Lady Jr2 125 May 1014 44 4281 202
*†Rose-Ann's Estella Jr4 118 May 1148 45 4690 210
†Rosewald Honora's Maida Sr2 144 May 897 43 4516 211
†Vancrest Lady Rose Sr3 305 May 192 11 6528 350
s. Sheldegren Chief's Lad D. Vancrest Buoyant Rose
†Vancrest Lady Uno Jr3 292 May 272 17 6049 310
†Vancrest Patience Sr3 305 May 299 14 8500 375
s. Foremost Combination D. Vancrest Charm
†Vancrest Zenith Jr4 212 May 1024 45 8036 361

§McKerrow, George & Sons Company, McKerrow Farm, Peawukee, Wis. ARHT
†Admiration Angel Jr2 240 May 711 41 6219 314
†Admiration Carmella Sr2 93 May 673 37 2173 124
s. Gallant's Master D. Admiral's Clarissa
†Admiration Cherrie Jr2 219 May 659 39 5317 270
*†Chief's Elite 5 172 May 1130 51 6495 285
*†Chief's Garbo 5 120 May 971 40 3962 160
s. Cesor Penwyn's Chief D. Valor's Gracie
*†Gallant's Antoinette Jr4 305 May 414 26 8115 455
s. Mirth's General Gallant D. General's Aster
†Gallant's Eileen Sr2 303 May 424 25 5158 286
*†Gallant's Sweet Melody Jr3 197 May 736 38 4890 238
*†General's Bonnie Bell Jr3 275 Feb 244 13 6047 308
s. Admiral General D. General's Golden Bonnie
†General's Daffodil Jr2 281 May 489 23 5182 240
†General's Dawn 9 305 Apr 189 9 7056 314
s. Admiral General D. Knight's Ada
*†General's Lady Marion 5 304 May 333 15 6175 285
*†General's Melinda 5 305 May 102 6 8608 449
s. Admiral General D. Bell Buoy's Martha
*†General's Myrtle 9 53 May 1522 64 2503 113
s. Admiral General D. Corium Slogan's Mirth
*†General's Proud Miss 10 286 May 799 33 8093 339
†General's Sylvia Jane Sr3 305 Apr 313 15 7402 343
s. Admiral General D. Lightfoot's Golden Slippers
†Ivalyn's Jennie Mae 8 305 Apr 105 5 8679 409
s. Golden General Gay D. Bell Buoy's Ivalyn
†McKerrow's Quakeress Jr2 82 Apr 701 37 2181 114
s. Admiral General D. Bell Buoy's Queen
*†Nettie Mae's Princessa 7 80 Apr 1158 57 3487 173
s. Harvester's Princeton D. Prospect's Nettie Mae
*†Observer's Amanda Sr3 246 May 268 12 4102 217
*†Observer's Sweetpea Sr3 194 May 890 40 6583 279
†Valor's Marigold 6 305 Feb 189 11 7314 350
s. Pinewood's Foremost D. Bell Buoy's Martha
*†Valor's Sunbeam 7 98 May 978 42 3305 182
s. Pinewood's Foremost D. General's Sadie

§McManus, J. B., Swansdown Farms, Butler, Pa. ARHT
†Franchester Country Aster Jr3 61 Apr 1301 54 2613 115
s. Antietam Countryman D. Franchester Free Adalade
†McManus Buttercup New Year Sr3 120 May 1096 48 4966 218
†Mount Rock Romulus Gail Jr2 92 May 971 48 2743 127
s. Coldspring's Noble's Pat D. Mount Rock Luce's Gilda

§McVaugh, John B., Eden Hill Farm, Hockessin, Del. ARHT
*†Aggie of Greenacres 5 225 May 933 56 7664 398
*†Calvert's Agatha Jr3 151 May 966 51 4993 251
*†Craftsman Nancy of Honey Brook 8 99 May 1152 59 3459 179
s. Langwater Craftsman D. Nancy of Honey Brook
†Eden C. Lady Jr2 156 May 630 37 2978 157
†Eden F. Bonny Jr2 248 May 650 38 5012 258
*†Eden F. Octavia 5 225 May 534 32 5528 310
*†Eden F. Redwing Sr4 201 May 835 46 5917 310
*†Eden P. Thelma Jr3 238 May 194 12 3667 199
*†Eden Royal Carol Sr4 167 May 914 50 5345 253
†Eden Royal Marie Sr3 305 Apr 210 12 6851 377
s. Greenacres Royal 2d D. Redwing's Royal's Marie
*†Eden Royal Rose 5 305 Apr 299 17 7854 407
s. Greenacres Royal 2d D. Spot of Gwenlyn
*†Fairland's Snowflake Dawn 11 295 May 520 30 7236 360
†Lakewood Constance Jr2 250 May 526 29 4075 215
*†Maple Lane Steadfast's Valee 7 305 Apr 20 1 9083 430
s. Maple Lane Vivian's Steadfast D. Maple Lane Berdena's Valentine
†Orilla of Twin Spruce 5 120 May 1211 61 4745 243
*†Prudence of Gwenlyn 9 305 Apr 156 8 9324 468
s. Royal of Gwenlyn D. Patience of Gwenlyn
*†Victoria Fort 5 182 May 849 53 5749 313

§McVaugh, Stewart E., Eden Hill Farm, Hockessin, Del. ARHT
†Fort's Daisy Sr2 176 May 837 49 4684 235

§Meier, Frank E., Flying M Ranch, Oregon City, Oregon. ARHT
Beaver Marie Sr3 323 Apr 490 24 7216 384
†Cherub Rose of Ingleside 5 269 May 842 42 8711 466
†Cherub's Lassie of Ingleside 5 88 May 1027 51 2907 143
s. Highcroft Rosalie's Cherub D. Traverdale Lorna
*†Coronation Debette Sr3 105 May 1075 45 3605 165
s. Coronation Melba's Majestic D. Ladderlook Debette
Daisy of Ingleside Jr3 365 Apr 58 2 8781 408
s. Highcroft Damsel's Matchmaker D. Majesty's Daisy of Traverdale
Rosebud Ranger's Fann Sr4 255 May 652 29 7101 333
Traverdale Zilpha 8 316 May 665 28 9435 443

Meserve, Clement E., Sokokis Farm, Biddeford, Maine. ARHT
†Edgewood Belfast's Elma Jr2 215 Apr 680 33 5469 263
*†Gold Dust's Belinda Sr3 121 Apr 856 45 4206 221
†Lydwall Candy Sr2 131 Apr 892 39 4477 198
†Lydwall Carolyn Jr2 129 Apr 861 37 4290 203
†Lydwall Constance Jr2 146 Apr 823 36 4863 214
s. Argilla Lydwall D. Scottie of Red Gables
†Sokokis Alice Sr2 82 Apr 748 33 1929 79
s. Great Elm C. Rascal D. Great Elm Roselinda
†Stonelaw's Matilda 12 61 Apr 1010 46 2038 90
s. Rockingham Ultra Raider D. Steele's Hill Cecilia

§Miller, Lester, Hamptonville, N. C. ARHT
†Fayrose Maxim's Dixie Sr4 250 Mar 474 30 5714 326
†Kitty's Lassie Sr4 89 Apr 1084 37 3244 138
s. Maxim's Lad of Grassy Grove D. Yeoman's Kitty
†Maxim's Lad's Unita Jr4 239 Mar 433 26 4750 254

§Miller, Malcolm & Marian, Homewood Farms, Cassopolis, Mich. ARHT
*†Blossomdale Supreme's Heather 5 100 May 1046 58 3439 186
s. Pine Manor Crown Supreme D. Blossomdale Pioneer's Echo
†Clearland Butterfat Blossom 5 262 Mar 298 16 5746 259
s. Hilltop Butterfat Heartsease D. Clearland Butterfat Cherry
*†Dotty of Sylvan Glade 6 196 May 791 45 5327 309
*†Goose Valley Nelda 5 248 May 671 36 6724 381
†Olivia's Polly of Pokagon 7 209 May 257 10 4607 187

§Miller, S. G., Hamptonville, N. C. ARHT
†Queen Ann's Maxine 5 241 Mar 545 34 5721 299

Moore, F. L., Milmoore Farms, Fremont, Ohio. ARHT
Coronation Zandra Jr2 365 May 61 3 10619 538
s. Coronation Melody Master D. Coronation Zoa
Graceland Eclipse's Holly Jr2 92 May 1043 49 3106 125
s. Langwater Eclipse D. Graceland Holly
Hominy Hill Prudy Jr2 181 May 1076 53 6513 312
Kitchener Fearless Faithful Jr2 365 May 61 3 11808 622
s. McDonald Farms Fearless D. Kitchener Royal Faith
Kitchener Fearless Freesia Jr2 321 May 572 33 8531 425
Kitchener Fearless Mimi Jr2 98 May 1056 54 3371 167
s. McDonald Farms Fearless D. Rockinghorse Mitzie
Kitchener Fearless Wendy Jr2 264 Apr 841 42 8850 384
*Lady's Princess Amaryllis 5 146 May 1066 64 5928 296
Milmoore's Corking Maid Jr3 307 May 911 53 10275 527
*Milmoore's Prudence 6 273 May 1019 50 10830 528
Milmoore Winsome Jr2 120 May 1007 55 4052 192
s. Pine Manor King's Perfection D. Kneipp Spring Supreme Winy
*Willow Brook's Millie Grace 6 134 May 1591 80 7470 320

Moore, Paul, Mr. & Mrs., Hollow Hill Farm, Convent, N. J. ARHT

* ¶Convent's Berry	Sr4	135	May	1558	80	7861	414
*†Convent's C. Birthday	Sr3	193	May	891	50	5963	330
†Convent's C. Marion	Sr2	127	May	1002	48	4207	211
*†Two Brooks Jingle	Jr3	278	Apr	822	39	8673	403

§Moser, Richard J., Lucky Acres Farm, Berne, Ind. ARHT

*†Boulder Bridge Romance	5	61	May	1334	56	2514	105
s. Boulder Bridge Matchmaker		d. Boulder Bridge Karma					
McAfee Farms Foremost Serenade	Jr2	365	Apr	158	7	11139	442
s. Foremost Bandmaster		d. Pauline of McAfee Farms					
†Miss Pansy of Edorah	Jr2	261	May	623	39	6409	326
Montgomery Farms Fern	Jr2	365	May	659	35	10382	488
s. Bandmaster's Foremost Fiddler		d. Montgomery Farms Patsy					
Montgomery Farms May	Jr2	331	May	816	40	9113	397
†Shierwood King's Premium	Jr2	264	May	675	33	6001	257

§Moulton, Arthur S., Middale Guernsey Dairy, Ridgefield, Wash. ARHT

*†Bonnie of Shady Spring	11	178	May	891	40	5383	239
*†Grandee's Bubbles of Middale	6	305	Apr	71	4	7868	376
s. Wey Acres Honesty Grandee		d. Bonnie of Shady Spring					
*†Grandee's Lotus of Middale	Sr4	305	Apr	178	10	8374	444
s. Wey Acres Honesty Grandee		d. Sheik's Ladyette of Middale					
*†Maple Brook's Fawn's Beauty	6	170	May	1020	54	6420	328
†Middale Prince's Frolic	Jr2	136	May	946	45	4549	216
†Middale's Diplomat's Play	Sr3	276	May	667	46	7843	438
*†Penelope of King's Farm	7	214	May	976	39	6894	302
†Pinto's Brighty-Eyes of Middale	7	305	Apr	119	6	8806	368
s. Doug's Pinto of Middale		d. Bonnie of Shady Spring					
*†Traverdale Betsey	5	228	May	649	32	6071	294
†Traverdale Royal Princess	Jr2	134	May	992	44	4120	179

§Moulton, Dick, Middale Guernsey Dairy, Ridgefield, Wash. ARHT

†Middale Pride's Babs	Sr2	234	May	956	46	7386	363

Mueller, George, Homestead Farm, Muskogee, Okla.

¶Primrose Rancher's Frances	Sr4	237	May	751	40	7932	374

§Mullenix, D. Dale, Cedar Crest Farm, Woodbine, Iowa. ARHT

*†Cedar Crest's Chief's Pat	Jr2	196	May	912	41	5884	271
†Cedar Crest's Chief's Patricia	Jr2	254	May	785	41	6457	302
*†Cedar Crest's Golden Harriett	7	226	May	654	33	7368	366

§Mullenix, J. W., Cedar Crest Farm, Woodbine, Iowa. ARHT

*†Angy of Lucerne	8	245	May	766	44	7763	394
†Cedar Crest Chief's Ila	Jr2	232	May	723	38	5555	266
*†Cedar Crest Chief's Nola	Jr3	236	May	881	43	7102	319
*†Cedar Crest Chief's Olga	Sr2	251	May	736	40	5795	317
†Cedar Crest Chief's Pauline	Jr2	61	Apr	1102	50	2203	99
s. Gaylord Squire's Chief		d. Cedar Crest's Golden Lively					
†Cedar Crest Chief's Pearl	Jr2	230	May	901	40	6583	289
*†Cedar Crest Reflector's Marion	Sr3	268	May	629	32	7385	363
*†Cedar Crest's Chief's Oma	Jr3	201	May	1003	51	6835	351
†Cedar Crest's Chief's Opal	Jr2	239	May	831	40	5915	269
*†Cedar Crest's Golden Leah	Sr4	269	May	549	24	6029	279
†Dunn Valley Mona	Jr2	193	May	724	35	5220	264
Dunn Valley Reta	Jr2	214	May	763	38	5690	313

§Murray, Edgar, South-Ray Farm, Plymouth, Ind. ARHT

†South-Ray Yule's P. Festive	Jr2	305	Apr	488	24	8014	418
s. Adanac Prince		d. Lula's Yule					
*South-Ray Yule's Royal Joy	5	259	May	729	37	7385	361

§Newhouse, S. I., Greenland's Farm, Harbourton, N. J.

†Fair Field Calla M.	6	305	May	210	12	8518	462
s. Fair Field Majesty		d. Fair Field Princess Calla					
Fairview Gleaner's Vera	Jr4	338	May	660	37	10116	489
Fairview's Noble Vega	Jr4	345	May	714	37	10445	513
Greenland's Adoration	Jr2	96	May	1088	49	3501	169
s. Cottage Prince Valor		d. Maple Lane Lady Charity					
†Greenland's Honeysuckle	Jr3	50	May	1676	82	2707	130
s. Cottage Prince Valor		d. Fair Field Calla M.					
†Greenlands Image	Sr3	294	May	644	38	8690	462
†Greenlands Joy	Jr2	34	May	1348	66	1469	72
s. Cottage Prince Valor		d. Brookdale Clementine					
†Greenland's Lily	Sr3	243	May	666	32	7968	406
†Meadowlane Fancy	Jr4	304	May	613	32	10157	487
†Meadowlane Fussy	Sr4	180	May	1023	51	7942	386
†Meadowlane Susabelle	Sr4	135	May	1373	68	6510	332

§Newlin, Russell K., Maple Wood Farm, Crawfordsville, Ind. ARHT

†Maple Wood Farouk's Charlotte	Jr2	125	May	690	35	3185	152
s. Duffield's Farouk		d. Maple Wood Connie Girl					
†Maple Wood King's Alice	Jr2	224	May	712	39	5197	274
†Maple Wood King's Bonnie Beth	Jr2	251	May	650	37	5643	315
†Maple Wood King's Elegance	Sr2	181	May	704	42	5016	236
†Maple Wood King's Wilhelminia	Jr2	234	May	538	33	4441	254
*†Welcome In Chum's Sunbeam	Jr3	70	May	1162	49	2617	108
s. Langwater Chum		d. Arspring's Minnie's Welcome					
*Welcome In Forward's Charm	Jr3	242	May	740	33	8435	381

§Nichols, Floyd L., Coulee Country Farm, Sparta, Wis. ARHT

†Lynbrook Fame's Amber	Sr4	305	Mar	258	13	8990	419
s. Coronation Fame		d. Lynbrook Amber					
†Lynbrook Lad's Apple Blossom	Jr2	231	May	769	40	6365	310
†Lynbrook Lad's Larkspur	Jr2	258	May	896	34	9186	359
†Lynbrook Lad's Prairie Fern	Sr2	141	May	1032	47	4847	195
Lynbrook Lad's P. Recollection	Jr2	363	May	764	32	11040	466
Lynbrook Supreme's Larkspur	Sr2	365	Apr	395	19	10312	501
s. Coronation Supreme Lad		d. Lynbrook Meadow Larkspur					
†Marjorie's Verdilla of Aurora	Jr3	179	May	765	39	4637	249

§Norburn, C. S., Cloudland Farm, Arden, N. C. ARHT

†Beau's Lilly Bet	Jr3	305	May	467	21	8461	416
s. Maystar's Beau		d. Gippy Gold Lilly					
†Fanning Fields' Maxim Lucy	Sr4	231	Mar	50	2	5082	269
s. Riegeldale Majesty's Compliment		d. Fanning Fields' Jackie					
†Grand View Radiant Maxie	Sr2	297	May	515	29	6473	338
†Lendolure Valiant Rosalee	5	305	Mar	208	12	7992	437
s. Lendolure Valiant Royal		d. Zimalcrest Little Primrose					
†Notla Beulah	Jr4	111	May	975	39	3614	141
s. Quail Roost Prince Dudley		d. Notla Belle					
†Quail Roost Edward's Eva	5	212	May	604	35	4475	246

O'Connor, Charles P., Applebrook Farms, Goshenville, Pa. ARHT

Applebrook's Barbara	Sr2	115	May	1081	68	3888	205
s. Coronation Potentate		d. Marilyn of The Keshequa					
Applebrook's Bright Girl	Sr2	138	May	1120	62	4589	234
Applebrook's Daylight	Jr2	196	May	1112	47	6601	304
†Applebrook's Delight	Jr3	89	May	957	43	2650	104
s. Clora's Point Apollo		d. Clora's Point Twinkle Delight					
Applebrook's Etty	Jr2	162	May	889	49	4936	253
Applebrook's Golden Beam	Sr2	287	May	926	60	8950	470
†Applebrook's Japonica	Jr2	63	May	865	39	1674	68
s. Broadland Royal		d. Clora's Point Dawn					
Applebrook's May Flower	Jr2	365	Apr	842	48	11586	609
s. Coronation Potentate		d. Langhurst May Wort					
†Applebrook's Priscilla Maid	Sr2	212	May	781	32	5069	229
Clora's Point Aster	Jr4	189	May	1120	56	6952	355
*Clora's Point Flora	7	365	Apr	332	17	14661	680
s. Broadland Royal		d. Langhurst May Wort					
*Fairlawn Peerless Gay	6	204	May	1312	64	10080	479
*Fairlawn Peerless Goldenrod	5	365	May	371	17	18090	639
s. Green Meadow Peerless		d. Gold Princessa of Gwynllan					

§Ormston, Frank H., Meadow-Gold Guernsey Farm, Saint Johns, Mich. ARHT

†Meadow-Gold Buttermaid	Jr2	98	May	898	40	3212	134
s. Eth-Mead Master Forester		d. Bertha of Fair Field					
*†Meadow-Gold Content	Jr3	246	May	776	51	7127	377
†Meadow-Gold R. Blossom	Sr2	256	May	744	36	5914	299
*†Meadow-Gold Remembrance	Sr3	250	May	801	40	7366	373
*†Meadow-Gold Rosalie	6	182	May	1120	58	7047	359
*†Meadow-Gold R. Primrose	Jr3	75	May	1110	48	2748	112
s. Hominy Hill Rex		d. Meadow-Gold Pruddy Prim					
*†Meadow-Gold R. Starlight	Jr3	195	May	913	49	6240	304
†Meadow-Gold R. Tulip	Jr2	258	May	722	40	6936	319

§Ormston, R. Lee, Meadow-Gold Guernsey Farm, Saint Johns, Mich. ARHT

†Meadow-Gold R. Priscilla	Sr2	234	May	553	32	4550	228
*†Playhaven Y. Sunflower	5	120	May	933	51	4176	184

Osborne, Florence, Osborne Farms, Canton, N. C. ARHT

Batista of Garden Creek	Jr2	56	May	1073	46	1795	78
s. Judas of Garden Creek		d. Haywood Brilliant					
Blue Bell of Garden Creek	Sr3	365	Mar	163	9	11694	603
s. Haywood Blitzen		d. Haywood Beta					
*Bluette of Garden Creek	Jr2	261	May	717	31	7633	334
Debonair of Garden Creek	Sr3	365	Mar	456	26	13268	668
s. Haywood Blitzen		d. Haywood Dare					
Garnetta of Garden Creek	Sr2	365	Mar	432	23	7900	413
s. Prince Maxim's Big Boy		d. Haywood Gluck					
Gloryetta of Garden Creek	Sr2	365	Apr	424	21	10141	495
s. Hornet of Garden Creek		d. Haywood Glorious					
Starlass of Garden Creek	Sr2	341	Mar	620	29	8901	399
Vogue's Daphne of Garden Creek	Jr2	192	May	673	34	5129	247

Osborne, H. Arthur, Osborne Farms, Canton, N. C. ARHT

Chason's Judy	Jr3	314	May	785	36	8689	400
Design of Garden Creek	Jr2	130	May	1227	54	5150	219
Doe of Garden Creek	Jr2	61	May	1035	52	2111	105
s. Sky Brook Rose Maxim's Vogue		d. Dona of Garden Creek					
Fluff of Garden Creek	Sr2	365	May	667	38	10138	497
s. Atlas of Garden Creek		d. Fairmona of Garden Creek					
Lora of Garden Creek	Jr2	365	Apr	145	7	8796	385
s. Haywood Blitzen		d. Lucy of Garden Creek					
Majesty's Dame of Garden Creek	Jr2	365	Apr	784	37	10782	487
s. Majesty of Garden Creek		d. Damosel of Garden Creek					

Osborne, M. Louisa, Est., Osborne Farms, Canton, Ga. ARHT

Jennifer of Garden Creek	Jr3	226	May	890	44	6335	307
Jill of Garden Creek	Sr2	365	Apr	406	23	8262	444
s. Haywood Blitzen		d. Jonquil of Garden Creek					
Valentina of Garden Creek	Jr2	365	Apr	393	20	10008	507
s. Majesty of Garden Creek		d. Valentine of Garden Creek					

§Overly, Dale A., Grove Farm, Marysville, Ohio. ARHT

†Grove Farm Duke's Ruth	Jr2	273	May	759	43	7159	375
*†Grove Farm Mabel	Sr3	293	May	772	50	8932	501
†Grove Farm S. Constance	Jr2	245	May	735	37	6448	327
†Grove Farm S. Margarate	Jr2	263	May	712	39	6750	355
†Grove Farm S. Priscilla	Sr2	259	May	719	38	6240	331

Overly, Dean G., Grove Farm, Marysville, Ohio. ARHT

*†Grove Farm Bertha	Jr4	139	May	1221	58	5658	289
*†Grove Farm Beulah	Sr4	305	May	551	31	8365	455
s. Noble Valor		d. Grove Farm Bess					
†Grove Farm Josephine	Jr3	232	May	705	38	7035	390
†Grove Farm S. Lucinda	Jr2	256	May	844	44	7734	397
¶Grove Farm S. Rachel	Sr3	144	May	1097	53	5309	243
s. Welcome-In Forward's Sonny Boy		d. Grove Farm Rosetta					
†Grove Farm Valor's Hilda	Sr2	116	May	796	37	3013	140
s. Noble Valor		d. Hanna of G. G. F.					
†Lockshore Lila 2d	Jr2	109	May	935	39	3373	131
s. Lockshore Robert		d. Lockshore Lila					
*†Valor's Grove Farm Sara	7	305	May	78	4	10332	517
s. Noble Valor		d. Duke's Lass					

§Overly, Donald E., Grove Farm, Marysville, Ohio. ARHT

*†Grove Farm Janet	Jr4	225	May	1328	59	9779	481

Pate, H. M., Trenton, N. J.

Argilla Forecast's Fanimate	7	107	May	997	44	4037	181
s. Argilla Forecast		d. Argilla Fanimate					
*Blossom's Bright Jidelia	9	320	May	828	36	11137	505
*C. F's Cinderella	Jr4	327	May	588	27	9145	465
C. F's Honey Girl	Jr2	87	May	1125	50	3053	129
s. Coldspring's Romulus Lad		d. C. F's Rilma Girl					
Chasmary's Lois	5	151	May	1293	52	6604	264
Colonel's Bellflower	8	365	May	914	43	13911	677
s. Annabelle's Colonel Bolton		d. Franchester Sunflower					
Crocker Farms Debelle	Sr2	211	May	1030	41	7484	283
*Fairlawn H. Immortal	Jr4	161	May	1021	47	5852	270
Glenburnie Convoy's Tilia	Jr2	92	May	1189	46	3498	137
s. Coldspring's Hardwick's Convoy		d. Blakeford Tilia					
Glenburnie Glen's Glamorous	Jr2	333	May	707	51	9057	544
Glenburnie's Glen's Valentine	Jr2	182	May	1104	51	6916	305
Lycoming's Eeed of Rovadale	Jr2	145	May	651	28	3619	148

Patcho'woods Eastern June Jr2 365 May 903 39 12384 550
s. Langwater Helios D. Caumsett Eastern June
*Warrior's Ethel of Maple Shade 6 139 May 1311 59 6802 314
Witchwood Diana Sr4 341 Apr 68 5 9610 452
s. Foremost Royal Precision D. Foremost Patsey Remembrance

§Patrick, Roy C., Quinton Stock Farm, Quinton, N. J. ARHT
*†Beau Brummel's Fancy Violet 9 70 Apr 1221 50 2966 120
s. Bournedale Beau Brummel D. Violet's Fancy of Madrey Farm
Ben's Countess of Q. S. F. Jr2 360 Apr 640 30 8899 408
†Ben's Cynthia of Q. S. F. Jr2 305 Mar 128 5 7594 341
s. Riegeldale Ben's Taxpayer D. Riegeldale Phador's Cynthia
†Blaze's Baby Barbi Jr2 119 Apr 659 31 2938 142
s. St. James Champion Blaze D. Ben's Barbi of Q. S. F.
*†Blaze's Brilliant of Q. S. F. Jr3 42 Feb 1105 48 1595 71
s. St. James Champion Blaze D. Chenar's Crusader's Brilliant
†Blaze's Faithful Jr2 96 Apr 786 34 2667 118
s. St. James Champion Blaze D. Ben's Faithful of Q. S. F.
†Blaze's Golden Countess Jr2 120 Apr 790 35 3431 154
s. St. James Champion Blaze D. Majesty's Golden Countess
*Blaze's Maryanna of Q. S. F. Jr3 70 Apr 1575 64 3727 154
s. St. James Champion Blaze D. Maryanna of Quinton Stock Farm
*†Blaze's Victorine of Q. S. F. Jr3 157 Apr 906 42 5638 250
†Brooke's Cross Proserpina Jr2 160 Apr 662 32 4230 217
*†Conrad's Indian Queen 6 65 Apr 1395 66 2976 151
s. Riegeldale Emory's Conrad D. Secret's Lucia
†Langvalley Skyward Sr3 188 Apr 791 35 6267 288
†Leader's Woodman's Melody Jr2 180 Apr 611 36 4319 249
†Majesty's Pansetta Jr2 70 Apr 727 34 1865 83
s. Dinsmore Royal Majesty D. Pansy of Quinton Stock Farm
†Majesty's Victorette Jr2 181 Apr 631 30 4708 216
†Rich Acres Gloria Sr2 187 Apr 658 26 4791 199
*†Silver Forest Royal Annette 5 118 Apr 1111 47 5006 217
s. Langwater May Royal D. Sherwood Forest Model Annette
*†Victor's Caroline Sr3 95 Apr 1147 52 4143 184
s. Churn Creek's Victor D. Quincy Caroler Celeste

Penney, H. R., Penn Villa Farm, Granville, Ohio.
Count's Pansy of Penn Villa Jr3 355 May 1525 73 16435 809
¶Devonne of Penn Villa Jr2 186 May 982 51 6406 321
*¶Iadore of Penn Villa 5 125 May 1395 78 5991 319
¶Ionian of Penn Villa Jr2 186 May 1029 51 6865 320
¶Jeanette of Penn Villa Sr2 207 May 1061 55 7869 395
¶Lace of Penn Villa Jr2 218 May 1151 52 8861 404
*¶Muriel of Penn Villa 5 149 May 1391 73 7316 406
¶Princess Pat of Penn Villa Jr2 291 May 876 45 9839 478
Rowena of Penn Villa Jr2 271 May 954 44 9366 434
¶Rozika of Penn Villa Jr2 209 May 972 43 8156 370

§Petan Company, San Carlos Dairy, Buellton, Calif.
†Cloverhill Dorothy Sr3 64 May 1362 58 2920 137
s. Cloverhill Supreme's Corporal D. Cloverhill Dutiful
†Cloverhill Grace Sr3 108 May 1070 50 4238 194
s. Chuckanut Hattie's Lad D. Cloverhill Happy's Grace
†Cloverhill Willow Jr4 120 May 1138 44 5124 216
†Jandean Susie Jane Sr3 138 May 985 46 4854 241
*†Landslide's Pretty Ruth 10 158 May 1292 53 7489 402
†San Carlos Belinda Jr2 182 May 576 27 4448 230
s. Gayhead's Monitor D. San Carlos Bell
*†San Carlos Carmaleta 5 138 May 831 35 4650 203
†San Carlos Carol Ann Jr2 201 May 621 31 4678 252
†San Carlos Charm Princess Jr3 220 May 695 38 6081 328
*†San Carlos Concheta Sr3 199 May 732 28 5935 267
†San Carlos Cora Sr2 95 May 844 37 2752 141
s. Gayhead's Monitor D. Ellwood Danny's Cora
*†San Carlos Dimple Sr4 247 May 849 42 8097 414
*†San Carlos Dixie 5 179 May 965 43 6238 283
s. Coronation King Comet D. San Carlos Dora
*†San Carlos Dolly Dee Sr3 137 May 911 37 4863 215
*†San Carlos Evelyn 7 150 May 1061 48 5666 308
†San Carlos Fashionable Lady Jr4 97 May 1069 46 3769 165
s. Gayhead's Monitor D. San Carlos Fashionable Girl
*†San Carlos Gypsy Cee Jr3 201 May 866 46 6691 331
†San Carlos Marian Jr2 171 May 784 38 4806 247
s. San Carlos Gay Lad D. San Carlos Mary
†San Carlos Poppy Jr2 119 May 945 41 3856 176
*†San Carlos Primrose Sr4 107 May 1186 55 4728 219
s. Coronation King Comet D. San Carlos Prim

§Picard, Philip J., & Mabel B., Lone Maple Farm, Feeding Hills, Mass. ARHT
*†Lone Maple Butterfat Clara Jr4 139 May 1178 53 5794 265
s. Two Brooks Doublet D. Lone Maple Butterfat Rosalie
*†Lone Maple Butterfat Clarissa Sr3 61 May 1379 54 2712 108
s. Two Brooks Doublet D. Lone Maple Butterfat Freesia
Lone Maple Butterfat Dolly Jr2 259 May 779 42 6717 324
Lone Maple Butterfat Joyce Sr2 188 May 875 44 5299 262
*†Lone Maple Butterfat Mabel 5 216 May 1021 55 7617 388
†Lone Maple Butterfat Norelle Jr2 113 May 910 49 3327 170
†Lone Maple Butterfat Rose Sr2 305 Apr 498 23 7838 352
s. Lone Maple Butterfat Noble D. Lone Maple Butterfat Rosalie

Pingree, Sumner, Flying Horse Farm, South Hamilton, Mass.
*Bethany Butterfat's Buttercup 10 302 May 908 45 13619 635
¶Bethany Noble Lady Jr3 305 May 106 6 9873 502
s. Coldspring's Romulus Noble D. Bethany Wistar's Lady
*Bethany Wistar's Holly Jr4 365 Apr 366 20 18711 903
s. Green Meads Wistar D. Rockingham Hollara
*Chedco Tulip 7 148 May 1523 83 7671 381
Flying Horse Colonel's Amy Sr2 182 May 679 39 4989 263
Flying Horse Colonel's Lute Jr2 139 May 987 57 4907 240
Flying Horse Master's Elena Jr2 102 May 1184 52 4369 223
s. Flying Horse Bandmaster D. Flying Horse Royal's Elena
*Flying Horse Royal's Elena 5 245 May 1540 74 12415 573
Flying Horse Select's Bluebell Sr2 159 May 962 54 5577 301
Flying Horse Select's Melody Sr3 192 May 1224 68 8129 418
*Kitchener Verona 6 208 May 1595 71 11739 550
Philcrest BeBe Jr2 99 May 915 41 3024 134
s. Flying Horse Beacon D. Philcrest Blanche
Phillcrest Lilac Jr2 234 May 1317 58 10545 495
Tamworth Utmost Jr2 192 May 1063 48 7511 318

Prickett, Russell, Haddon Farms, Marlton, N. J.
¶Cottage Lady Milly Sr3 136 May 1515 63 7143 293
*¶Haddon's Charm 5 120 May 1420 66 5807 271
*¶Haddon's Connie 5 165 May 1205 47 8177 331
*¶Haddon's Lynette 5 211 May 1417 57 10222 436
*¶Haddon's Tilly Sr4 255 May 1431 59 12201 546

¶Ideal's Dairy Boy's Mary Jr2 210 May 1301 52 8575 348
*Leeholme Bittersweet Jr4 263 May 992 47 10065 460
¶Leeside Royal Dareen 5 262 May 1274 52 12083 510
*¶Victory's Dixie of Haddon Jr4 54 May 1610 81 2705 137
s. Haddon's Victory D. Haddon's Dora

§Purdy, Floyd, Greenfield Farm, Tomah, Wis. ARHT
†Greenfield Lad's Darlene Jr2 85 May 992 49 2623 116
s. Rock Creek Watchful Lad D. Greenfield Darlene
†Greenfield Lad's Hazel Jr2 224 May 1144 53 7346 324
†Greenfield Watchful Salome Jr2 304 May 979 58 9559 593

§Purmort, C. M. & Fisher, Carl, Way-Ellen Farm, Van Wert, Ohio. ARHT
*†C. M.'s Farm Luella 6 260 May 960 41 9832 400
*†Cooper's Haisy Girl 5 145 May 1341 52 6687 277
*†Maple Lane Frolic's Janet 5 253 May 1132 44 11181 477
†Way-Ellen Farms Betty Sue Jr2 305 May 208 10 8104 371
s. Langwater Sun D. Raemelton Triumph Bonton
*†Way-Ellen Farms Janella Jr3 141 May 1169 48 5825 236
*†Way-Ellen Farms Jubilee Jr3 55 May 1494 67 2578 111
s. Meadow Lodge King's Leader D. Gaylord's Jubilee of Fortune
*†Way-Ellen Farms Opauline Sr4 230 May 961 39 9723 412
*†Way-Ellen Farms Roberta Jr3 167 May 1110 54 6834 327
†Way-Ellen Farms Royal Princess Jr2 305 Apr 281 15 7437 361
s. Langwater Sun D. Franchester Royal Prime

§Pursley, Ray W., River View Guernsey Farm, Springfield, Mo. ARHT
*†Fern Hill Clarion's Iola 9 179 May 1062 44 6435 292
*†Irene of Willow Brook 10 75 May 1420 55 3305 138
s. Tom of Step an' a Half D. Maud E. of Willow Brook
*†River View Keeper's Katrina Jr4 64 May 1470 54 2881 120
s. Fern Hill Plowman's Keeper D. Dixie L. of Willow Brook
River View Keeper's Kindness Jr2 243 May 639 29 5173 235
*River View Phyllis Sr4 171 May 910 38 4914 238
*River View Plowman's Pearl 5 356 Mar 149 6 9015 417
s. Caumsett Plowman D. Fern Hill Clarion's Iola
†Sallie of Maple Hill 6 136 May 823 37 3797 160
s. O'Johnny Boy D. Golddigger of Clover Ridge
Swadley's Imogene 5 335 May 806 32 9827 426

Ramos, Arturo Peralta, Mrs., Hunthill Farm, Rushland, Pa. ARHT
¶Antietam Sweet Rose Jr2 299 May 847 46 7908 427
*†Arbutus of Bridgett's Farms Jr4 204 May 1218 48 7641 344
*¶Argilla Cheerio Jr4 253 May 902 40 8445 359
*†Bethany Noble Lassie Jr4 73 May 1573 62 3399 133
s. Coldspring's Romulus Noble D. Bethany Wistar's Lass
*†Coldspring's Hardwick's Lassie Sr4 137 May 951 47 4499 222
*†Flat Brook Her Paula 5 305 Apr 673 42 9359 513
s. Coronation Herald D. Gippy Princess Procris
*Hill Girt Borie 7 260 May 1115 59 9468 495
*†Hill Girt Eileen 5 273 May 934 40 8330 365
¶Hominy Hill Anna Sr2 305 Apr 450 21 11966 542
s. Langwater Country Lad D. Hominy Hill Pollyanna
†Horse Shoe Beacon's Burma Jr4 149 Apr 866 41 4549 221
†Hunthill Cheerful Promise Jr2 67 May 1114 52 2395 96
s. Flying Horse Colonel's Promise D. Argilla Cheerio
*†Langwater Maribel 5 212 May 725 33 6338 274
*†Master's Joyce of Haven Hill Jr4 133 May 1388 58 5991 273
*†Merco Master's Tess Jr4 269 May 953 47 9441 467
*†Woodfield's Daisy's Dot 6 271 Apr 757 42 9095 466

§Raskob, Helena S. & J. J., Jr., Tucson, Ariz.
†Arizona Farms F S's Narcissa Sr2 190 May 865 48 5703 299
†Ranchito Glory Ann Sr2 170 May 777 40 4463 219
†Ranchito Junior Miss 5 83 May 1241 60 3548 163
s. McDonald Farms Hero D. Leapyear Queen
†Ranchito Royal Beatrice 6 58 May 1239 53 2220 98
s. Uncas Monte Royal D. Double K Betsy

§Rawls, J. C., Southampton Guernsey Farm, Franklin, Va. ARHT
*†Locust Grove's Glory's Pride Jr4 305 Apr 66 3 8733 433
s. Fox Dean's April Secret D. Locust Grove's Glory
*†Riegeldale V. M. Dulcie Jr4 151 May 937 44 4994 241
†Southampton Annie Jr2 75 May 981 49 2649 120
s. Quail Roost Judy's King D. Southampton Sonice 2d
†Southampton C. Alice Sr2 76 May 1034 46 2715 110
s. Riegeldale Viscount's Conquest D. Agate's Martha of Chilbrook
*†Southampton Conquest's Glory Sr3 148 May 1174 50 5930 258
*†Southampton Conquest's Kate Sr4 305 Apr 98 5 9519 474
s. Riegeldale Viscount's Conquest D. Southampton Daisy
*†Southampton Conquest's Ruth Jr4 305 Apr 64 2 10153 414
s. Riegeldale Viscount's Conquest D. Nonsemond Ruth
†Southampton C Patsy Jr2 136 May 852 37 3942 174
†Southampton C. Sallie Jr2 48 May 1043 47 1646 72
s. Riegeldale Viscount's Conquest D. Southampton Maxine
†Southampton C. Sylvia Sr2 180 May 906 49 5607 280
†Southampton King's Maxina Sr2 125 May 947 48 3978 198
†Southampton King's Ruth Jr2 203 May 936 45 5974 299
†Southampton Lucky Surprise Jr2 281 May 641 35 6486 312
†Southampton Maxim Clarine Jr2 259 May 874 40 6961 318
†Southampton Maxim's Kate Jr2 305 Apr 70 3 7586 340
s. Southampton Maxim D. Southampton Conquest's Kate

Reid, J. B., Bain Ridge Farm, Francestown, N. H.
Bain Ridge Adele Jr2 286 May 890 45 9554 465
Bain Ridge Gloria Jr2 89 Apr 948 48 3245 152
Bain Ridge Judith Jr2 154 May 1046 46 5603 236
Bain Ridge June Jr2 287 May 894 58 8454 446
Bain Ridge Primrose Sr2 134 May 1186 51 5407 221
Bain Ridge Royal Princess Jr2 302 May 559 32 7062 384
Bain Ridge Shirley Jr2 140 May 1399 64 6803 281
Flying Horse Pat's Belle 5 61 May 1800 75 3434 150
s. Flying Horse Royal Patrician D. Flying Horse Royal Bluebell
*Flying Horse Pat's Lass 5 182 May 941 48 7075 359
*Flying Horse Pat's Marie Sr4 252 May 900 54 8361 436
*Kitchener Ann 7 274 May 868 41 11089 492
*Kitchener Zinnia Jr4 248 May 998 48 9052 421
*Rosewald Dawn's Glorianna Jr4 179 May 920 46 6433 310

Reinfeld, Albert, Reinfeld Farms, Scobeyville, N. J. ARHT
Conrad's Princess Virginia 5 142 May 1305 64 6441 335

Reinfeld, Joseph H., Incorporated, Reinfeld Farms, Scobeyville, N. J. ARHT
*Bondwick's Eunice Jr3 365 May 225 12 13272 634
s. Bondwick D. Blossom's Son's Una

*Brooklandwood G. Milkmaid 6 143 May 1219 57 5662 247
Churn Creek's Country Agora Jr2 89 Apr 1142 42 3326 128
*Hill Girt Randarose 6 135 May 1474 79 6536 338
*Horse Shoe La Miriam 10 60 May 1681 76 2955 143
s. Hilltop Butterfat General D. Mary of Meadow Springs
*Pine Manor Golden Daphne 6 365 Apr 323 21 14748 777
s. Pine Manor King Kenfleur D. Coronation Caroline
*R. F. Highlander's Jewel Sr3 143 May 1169 78 7612 428
R. F.'s Highlander's Dorothy Jr2 120 May 847 52 3656 201
s. McDonald Farms Highlander D. Coldspring's Romulus' Dotty
R. F.'s Highlander's Marcella Jr2 199 May 1156 69 8127 454
R. F.'s Highlander's Marie Jr2 182 May 965 50 5980 296
R. F.'s Highlander's Rita Jr2 259 May 1158 75 10018 581
*Riegeldale Conqueror's Clover 5 231 May 1252 68 10851 537
*Spar Hill Clematis 7 206 Apr 1935 109 13973 725

§Reinhardt College, Waleska, Ga. ARHT
*†Hazelwood's Dida 7 66 May 1050 42 2076 79
s. Hazelwood's Holliboy D. Hazelwood's Lida
†Reinhardt King's Squaw Sr3 168 May 496 27 2766 146
†Reinhardt Major's Etowah Maid Sr2 152 May 667 32 3234 141
s. Coker's Consummate's Major D. King's Geneva
Reinhardt Meteor's Tallulah Jr3 346 May 653 36 7342 389
†Reinhardt Meteor's Waleska Sr3 218 May 615 29 4313 208
†Riegeldale Emory's Fannette Jr2 304 Apr 231 12 5285 249
s. Riegeldale Melba's Emory D. Riegeldale Majesty's Fannie

Reynolds, Dorrance, Goodleigh Farm, Dallas, Pa.
¶Goodleigh Consort Falph Sr2 139 May 1050 43 5235 202
¶Goodleigh Consort Floresta Jr2 167 May 1097 50 6847 288
*¶Goodleigh Consort Hebe Jr4 223 May 1292 57 10370 460
*¶Goodleigh Consort Manet 5 198 May 1648 81 11467 541
*¶Goodleigh Consort Silverdeal 5 279 May 1067 59 12525 641
¶Goodleigh Consort Vivian Sr2 167 May 1117 47 6514 261
*¶Goodleigh Eolus Herina 7 193 May 1582 78 11237 567
¶Goodleigh Romulus Amanda Jr2 191 May 1054 48 6894 306
*¶Goodleigh Romulus Grentie Jr4 76 May 1804 73 4285 186
s. Coldspring's Romulus Countryman D. Goodleigh Royal Grenda
¶Goodleigh Romulus Herica Jr2 32 Apr 1423 59 1502 63
s. Coldspring's Romulus Countryman D. Goodleigh Eolus Herina
¶Goodleigh Romulus Inez Jr2 177 May 1149 51 7009 301
*¶Goodleigh Romulus Lucinda Jr4 69 May 1584 64 3811 182
s. Coldspring's Romulus Countryman D. Goodleigh Adventurer Luna
¶Goodleigh Romulus Maid Sr2 248 May 982 45 8850 408
*¶Goodleigh Romulus Sunita 7 105 May 1427 59 5174 211
s. Coldspring's Romulus Countryman D. Goodleigh Royal Sunflower
*¶Goodleigh Romulus Verona 5 305 May 104 5 11658 583
s. Coldspring's Romulus Countryman D. Goodleigh Royal Vanity Fair
*¶Goodleigh Royal Grenda 8 293 May 1294 60 14344 650

§Rhoads, Jerome H., "Rhoadsacres," Kirkwood, Pa. ARHT
†Cadet's Rhoda of Rhoadsacres Jr2 53 May 929 43 1622 73
s. Hill Girt Cadet D. King's Julie of Upsand Downs
†Grace of Rhoadsacres Jr3 82 May 718 37 1889 89
s. Churn Creek's Victor D. Norwyn's Dream
†Janis' Harriet of Rhoadacres Jr3 230 May 686 32 5219 254
†Janis' Lou of Rhoadsacres Jr2 74 May 881 40 2043 84
s. Janis' Pluto of Upsand Downs D. Lucy's Ruby of Norwood
†Janis' Millie of Upsand Downs Jr3 96 May 828 37 2903 133
s. Upsand Downs' Rilma Janis D. King's Pi of Upsand Downs
†Jvhar Royal Rebecca 5 305 Apr 13 6773 322
s. Liseter Royal D. Liseter Africander's Rebecca
*†King's Bell of Rhoadsacres Jr4 212 May 636 28 5839 250
†King's Nina of Rhoadsacres Jr2 83 May 745 38 2100 95
s. Homestead Royal's King D. Jvhar Royal Gracie
†King's Primrose of Rhoadsacres Jr3 305 Apr 503 24 6637 308
s. Homestead Royal's King D. Prince's Dolly of Midway
†King's Sarah of Rhoadsacres Jr4 261 May 689 34 6515 303
†Laddie's Alice of Upsand Downs 6 305 Apr 35 1 5463 265
s. Althea's Laddie of Upsand Downs D. Prince's Alcove of Midway
†Laddie's Leda of Rhoadsacres Jr2 74 May 730 35 1778 80
s. Althea's Laddie of Upsand Downs D. King's Bell of Rhoadsacres
†Pluto's Faye of Rhoadsacres Sr3 245 May 509 35 5471 299
Rolling Acres Norene Jr2 275 May 639 26 7238 285
*†Skylight's Bessie Charm Sr4 290 May 689 36 8096 421
†Victor's Brenda of Rhoadsacres Jr2 82 May 1011 41 2735 101
s. Vagabond's Victor D. Laddie's Maizi of Upsand Downs
†Victor's Janet of Rhoadsacres Jr2 107 May 814 36 3117 143
s. Vagabond's Victor D. King's Heroine of Upsand Downs

Roughsedge Brothers, Bear Haven Farms, Bloomsburg, Pa.
Bear Haven's Coronation Bonnie Sr3 335 May 681 41 9440 515
Bear Haven's Maxim's Bell Jr2 231 May 918 45 6870 365
Bear Haven's Maxim's Bella Jr2 117 May 1113 57 4053 196
Bear Haven's Maxim's Helena Jr2 348 May 883 49 10087 522
Bear Haven's Maxim's Joyous Jr2 365 Apr 55 3 11951 655
s. Hominy Hill Maxim D. Glenburnie Joyous 2d
Bear Haven's Maxim's Lily Jr2 120 May 1226 56 4736 208
Bear Haven's Maxim's Noreen Jr2 96 May 1213 65 3735 183
Bear Haven's Mister's Jean Jr2 57 May 1182 54 2089 100
s. Coldspring's Hardwick's Mister D. Wilgorlan's Jean
Bear Haven's Mister's Poppy Jr2 365 May 806 42 10625 519
s. Coldspring's Hardwick's Mister D. Langstoon Royal Nigellia
*Gardenville Convoy's Helena 5 365 May 104 5 11876 608
s. Coldspring's Hardwick's Convoy D. Vallora
*Hominy Hill Princess 6 179 May 1454 76 8547 424

Rustman, J. H., R-Lane Farms, Bassett, Wis.
*Gordondale Fascination 5 80 May 1256 60 3240 157
s. Green Meads Proud Gallant D. Golden Empress of Gordondale
*Gordondale Fayette 9 74 May 1368 70 3200 159
s. Green Meads Proud Gallant D. Gordondale Judy
R. Lane's Blanche Sr2 299 May 832 46 8374 425
R. Lane's Estelle Jr2 156 May 736 41 4184 220
R. Lane's Marie Jr2 183 May 1001 54 6088 310
R. Lane's Polly Jr2 300 May 591 33 6668 349
R. Lane's Proud Gala Sr2 65 May 811 43 1737 80
s. Green Meads Proud Gallant D. Gordondale Gala
R. Lane's Proud Rosie Jr2 156 May 581 30 3164 151
R. Lane's Starlit Sr3 204 May 880 50 6462 338

Sanitary Farm Dairies, Incorporated, Sanfadair Farm, White Bear Lake, Minn. ARHT
*†Ace High Daisy 5 113 May 1003 53 3998 196
*†Alford Farm Eunice 5 273 May 518 29 6333 328
*King's Violet of Sanfadair 8 293 Apr 518 28 8794 436
*Clay Hill Starlet Jr4 178 May 1144 55 7370 347

*Dolly's Dot of Metomen Sr4 365 May 250 16 10043 520
s. St. James Linda's Ripon D. Fannie's Dolly of Metomen
*†Dora's Peach of Metomen 5 305 May 21 1 7130 337
s. St. James Linda's Ripon D. Fannie's Dora of Metomen
*†Gem's Eva of Metomen Sr4 201 May 1024 53 8784 409
*†Glynn of Hyhill Farm 6 78 May 1209 59 3014 152
s. Betty's Herald Rilma D. Raider's Pearl of City View
Gunnar's Alice Sr3 227 May 357 24 5121 312
*†Gunnar's Rose Jr4 147 May 959 49 4884 251
*†Hiworth Premier's Lucrest 5 64 May 1745 78 3498 156
s. Grandee's Premier of Hiworth D. Lulu of Appleworth
*†Joy's Roxy of Metomen 5 57 May 1819 87 3336 167
s. St. James Linda's Ripon D. Ella's Joy of Metomen
*Kenmoor Count's Queen Sr3 209 May 831 48 6750 377
*King's Violet of Sanfadair 8 293 Apr 518 28 8794 436
*†Langwater Persimmon Jr3 67 May 1506 59 3158 131
s. Langwater Pericles D. Langwater Cress
*Maple Leaf Iona 5 361 May 559 23 14106 530
*†Nancy Jane of Aitkin 5 228 May 952 49 9138 475
*†Pine Knoll Judy 5 235 May 1181 57 10163 443
*†Sanfadair Alert's Blossom 6 202 May 1240 60 9451 439
*†Sanfadair Alert's Clarissa 6 184 May 883 44 7197 328
*†Sanfadair Alert's Dollie Sr4 305 May 42 2 6887 360
s. Kenfleur's Surrogate Alert D. Alder's Dollie of Woodcrest
*†Sanfadair Alert's Elizabeth 5 185 May 1309 60 9125 405
*†Sanfadair Alert's Eunice 5 277 Apr 19 1 7011 355
s. Kenfleur's Surrogate Alert D. Sanfadair Danny's Pansy
*†Sanfadair Alert's Evelyn 5 179 May 1461 66 9959 429
*†Sanfadair Alert's Rena Sr3 170 May 700 30 4378 196
*†Sanfadair Alert's Sarah Sr3 89 May 1112 51 3399 155
s. Kenfleur's Surrogate Alert D. Oakvale Princess Sarah
†Sanfadair Alvin's Clara Jr2 186 May 626 33 4028 198
Sanfadair Anna Jr2 273 May 992 44 9258 418
*†Sanfadair Danny's Blondie Sr4 95 May 1046 51 3466 183
s. Highcroft Bell Buoy Danny D. Wild Farms' Prince's Blanch
*†Sanfadair Danny's Blossom Sr4 305 May 384 25 6903 420
s. Highcroft Bell Buoy Danny D. Sanfadair Alert's Blossom
*†Sanfadair Danny's Chlotilde 5 141 May 1249 61 6577 301
*†Sanfadair Danny's Maid 8 255 May 461 25 6376 333
†Sanfadair Dollie Jr2 305 May 85 5 5680 291
s. Green Meads Sanfadair D. Sanfadair Alert's Dollie
*Sanfadair Duke's Agatha Jr4 303 May 451 25 7887 473
*†Sanfadair Duke's Claudia 6 166 May 933 56 5994 354
†Sanfadair Glen Violet Sr2 207 May 892 38 6279 265
Sanfadair King's Violet Jr2 207 May 723 37 5535 272
Sanfadair Levity Alissa Jr2 339 May 511 27 8543 405
†Sanfadair Levity Chuckles Jr2 177 May 930 40 5384 231
†Sanfadair Levity Claire Jr2 176 May 434 24 3109 150
Sanfadair Levity Clarissa Jr2 211 May 702 34 5640 265
†Sanfadair Levity Glynn Sr2 263 May 637 34 6467 325
Sanfadair Levity Joy Jr2 269 May 793 35 7177 302
†Sanfadair Levity Judy Jr2 216 May 638 30 5389 224
†Sanfadair Levity Peggy Jr2 192 May 772 38 5222 251
†Sanfadair Levity's Annette Sr2 252 May 827 37 8002 314
*†Sanfadair Levity's Claudia Jr3 116 May 940 52 4325 228
Sanfadair Lobelia Jr2 339 May 613 32 9386 441
Sanfadair Marine's Peach Jr2 302 May 778 44 8098 401
*†Sanfadair Steadfast's Claudia Sr3 305 May 45 3 4859 298
s. Wethersfield Steadfast D. Sanfadair Duke's Claudia
*†Sanfadair Steadfast's Rose Ann Jr4 96 May 1200 67 4250 229
s. Wethersfield Steadfast D. Maple Leaf Rose
†Sanfadair's Wilma Jr2 235 May 720 37 6572 314
*Sylvana Joy 5 365 Apr 428 25 16062 701
s. Wild Farms' Asher D. Sylvana Juliet
*†Sylvana Judith 5 305 May 267 11 7671 324
s. Wild Farms Asher D. Sylvana Jean
*†Wild Farms' B's Gaiety 5 278 Apr 57 2 4843 240
s. Boulder Bridge Brigadier D. Wild Farms' Prince's Bridget
*Wild Farms' Prince's Geanette 5 365 Apr 93 4 9348 443
s. Bethany Prince D. Wild Farms' Masher's Brigit
*†Wild Farms' Prince's Geneva 6 62 May 1245 62 2577 124
s. Bethany Prince D. Wild Farms' Brigadier's Diana
*Wild Farms' W's Hazel Sr3 365 Apr 26 1 7741 389
s. Boulder Bridge Woodman D. Wild Farms' Prince's Dabney
*†Wild Farms' W's Hilma Sr4 97 May 1217 60 4297 201
s. Boulder Bridge Woodman D. Wild Farms' Brigadier's Buelah
*†Wild Farms' W's Ina Jr4 106 May 1252 63 4633 241
*†Wild Farms' W's Inez Jr4 305 Apr 386 27 7981 441
s. Boulder Bridge Woodman D. Wild Farms' Prince's Pearl
*†Wild Farms' W's Inga Jr4 165 May 759 33 5003 241
*Wild Farms' W's Iola Sr4 259 May 974 56 8957 487

Schwinn, S. J., Springfield Farm, Towson, Md. ARHT
*¶Ellen of Roslyn Sr3 201 May 1245 60 8860 409

Shore, M. F., Grassy Grove Guernsey Farm, Hamptonville, N. C. ARHT
*Diana's Queen of New River 6 118 May 1357 71 5536 268
s. Floral's Yeoman of Grassy Grove D. Sequel's Diana of Green Acres
Grassy Grove Foremost Harriet Sr2 236 May 1006 41 7853 325
Grassy Grove*Knight's Rose Sr3 139 Apr 1069 53 4966 250
Grassy Grove Majesty's Annbell Jr2 365 May 474 23 7852 433
s. Clear Springs' Maxim Majesty D. Grassy Grove King's Ann
Grassy Grove Majesty's Edna Jr2 94 May 1137 50 3495 165
s. Clear Springs' Maxim Majesty D. Fairlawn Maxim's Effie
Grassy Grove Majesty's Emilie Sr2 82 May 1101 65 2831 144
s. Clear Springs' Maxim Majesty D. Emarie
Grassy Grove Majesty's Floy Jr2 67 May 1192 60 2473 120
s. Clear Springs' Maxim Majesty D. Flossie Mae of Grassy Grove
Grassy Grove Majesty's Freda Jr2 97 May 1145 52 3590 168
s. Clear Springs' Maxim Majesty D. Grassy Grove Maxim's Faith
Grassy Grove Majesty's Irma Jr2 87 May 1088 51 2973 129
s. Clear Springs' Maxim Majesty D. McDonald Farms Itaska
Grassy Grove Majesty's Patsy Jr2 59 May 1193 59 2167 102
s. Clear Springs' Maxim Majesty D. Grassy Gorve Maxim's Pansy
*Skuggek's Bonita 6 96 May 1581 69 5041 254
s. Riegeldale Emory's Comet D. Todrick's Princess

§Simpson, L. G., Donmarich Farm, Peoria, Ill. ARHT
†Donmarich Rosy Jr2 222 May 1076 62 7519 413
*†Lancresse Joy Sr4 253 May 894 55 8470 475
Rosymorn Kate 5 365 Apr 170 10 13318 719
s. Rosymorn Alexander D. Rosymorn Frances
*Sunny Lass of The Glen Sr3 365 Apr 509 30 11931 586
s. Sonny Boy of The Glen D. Warrior's Grace of The Glen

§Simpson, Richard L., Donmarich Farm, Peoria, Ill. ARHT
†Donmarich Kathey Jr2 84 May 1026 49 2675 127
s. Rock Creek Atlas D. Owen's Place Monarch's Kathy
*Sunset Glow Elena 5 229 May 1120 64 9987 472

§Sisters of the Precious Blood, Kneipp Springs, Rome City, Ind. ARHT

†Cherry's Lady of Clover Leaf	Jr4	216	May	692	37	6603	330
†Kneipp Spring Edna	Jr3	262	May	234	18	5790	341
†Kneipp Spring Perfection Mary	Jr3	104	May	1174	50	4219	181
s. Pine Manor King's Perfection	D. Kneipp Spring Gondolier's Mary						
†Kneipp Spring Perfection Pet	Sr3	267	May	1014	44	10123	446
†Kneipp Spring Perfection Queen	Jr2	305	Mar	21	1	8028	386
s. Pine Manor King's Perfection	D. Lynworth Queenie						
†Linda Lou Scimeter	Sr3	180	May	979	42	6033	265
†Lynworth Glenda	11	305	Mar	10		8519	396
s. Douglaston Lord Geoffrey	D. Lynworth Glenna						
†St. Albans Grandee Nellie Jay	Jr2	278	May	556	36	6338	347

§Smith, Corum S., Jr., Mountain Home, N. C. ARHT

Maxim Brilliant Dimple	Jr4	335	May	945	52	9961	563

§Smith, Robert, Mountain Home, N. C. ARHT

†Noble Max's Ruth	Jr2	76	May	907	47	2353	121
s. Quail Roost Noble Max	D. Alice of Connemara Farms						

§Sooy, Walter E., Hickory Shores Farm, Delton, Mich.

†Alfacrest's A. C. Darlene	Jr4	305	Mar	58	3	5789	276
s. Rieglydale's Alert Challenger	D. Alfacrest's G. P. Ruby						
*†Annabelle of Hickory Shores	Jr4	200	May	1083	55	8742	415
†Mabel of Hickory Shores	Jr2	257	May	444	25	4930	265
*†Mary Ethel's June	Jr4	219	May	1084	48	9026	402
*†Shawnee Springs Lyric	Jr4	193	May	1232	64	8451	443

Steele, Ted, Celebrity Farm, New Hope, Pa. ARHT

*Brookmead's Hecuba	5	78	May	1573	65	3006	125
s. Langwater Gleeful	D. Brookmead's Heirloom						
*Fairlawn H. Fairalie	8	59	May	1773	71	3341	134
s. Green Meadow Hornet	D. Haywood Rosalie						
Vagabond Valiant Jacudeyne	Jr2	127	May	683	31	3446	148
Vagabond Valiant's Frances	Jr2	190	May	600	24	5040	258
*Wethersfield Ophelia	12	89	May	1580	74	4723	222
s. Alfalfa Farm Philosopher	D. Betty of Maple Square 2d						

Sterling Farms, Incorporated, Stamford, Conn. ARHT

*Douglaston Baroness Julia	Jr4	194	May	1515	76	9968	482
*¶Foremost Perfect Lady	9	305	May	53	2	16029	772
s. Foremost Pre-eminent	D. Foremost Lida						
*¶Pharaoh's Jean of Gwynllan	9	102	May	2109	96	6751	294
s. Gwynllan Farm Pharaoh	D. Noble's Jean of Gwynllan						
*Pine Manor Courtesy	5	176	May	1279	76	7554	407
*Pine Manor King's Prize	Sr4	284	Apr	1187	54	14277	632
*Pine Manor King's Romona	6	113	May	1541	79	5686	274
s. Coronation King of Pine Manor	D. Chinquapin Meadow Princess						
*Pine Manor King's Utopia	Jr4	320	May	995	53	11212	578
*¶Sherwood Forest Queen Charm	7	212	May	1463	69	11540	609
*Sterlingold Cupid	Jr4	329	Apr	1098	59	14470	730
*Sterlingold Lidette	5	318	Apr	1394	64	16920	741
Sterlingold Madeleine	Jr2	335	May	1159	66	11846	621
Sterlingold Mandy	Jr2	149	May	1558	74	7469	342
Sterlingold Modest Girl	Jr2	308	May	1126	58	10461	518
Sterlingold Princess Ginger	Sr2	287	May	1033	55	9089	501
*Sterlingold Princess Jita	Sr3	120	May	1344	62	5129	240
Sterlingold Princess Ophelia	Jr2	54	May	1231	57	2018	86
s. Normandy Levity Prince	D. Foremost Otelma						
*¶Sterlingold Prudence	5	212	May	1660	75	11219	553
*Sterlingold Valorie	Sr4	283	Apr	1080	57	13445	696

§Stewart, J. H., Badoja Farm, Dalton, Ohio. ARHT

†Badoja Babbs	Jr3	162	May	781	36	5047	230
Badoja Baxter's Lucille	Sr3	234	Apr	565	26	6005	268
*†Badoja Beautiful Lady	Jr3	87	May	1211	52	3376	152
s. Langwater Brutus	D. Badoja Elaine's Charlotte						
*Badoja Bernice	Jr4	365	Mar	418	19	9556	434
s. Langwater Brutus	D. Willow Brook's Ethel Marie						
*Badoja Betty	Sr4	333	May	591	28	9377	418
*†Badoja Blanche	Sr4	267	Feb	13		6285	313
s. Langwater Brutus	D. Badoja Holly						
*†Badoja Elaine's Charlotte	6	143	May	975	45	5607	258
*Badoja Happy Girl	6	358	Apr	473	25	9327	469
*†Badoja Helpful	7	301	May	498	24	7686	246
*†Badoja Inabelle	11	92	May	1428	68	4081	216
s. Pretor's Invader	D. Jennie Linn of Long View						
†Badoja Marigold	Jr2	179	May	904	43	5607	244
†Badoja Melba	Sr2	155	May	1047	49	5135	231
*†Badoja Pearl	5	102	May	1350	61	4551	209
s. Raemelton Triumph Peerless	D. Green Pastures Improved Peach						
†Badoja Royal Grace	Jr3	155	May	788	31	4730	208
†Harbert's Regal Ann	Jr2	187	May	839	46	5416	255
†Harbert's Regal Pansy	Jr2	249	May	784	41	7163	344
*†Willow Brook Monarch's Echo	Jr4	90	May	1347	77	3942	200
s. Flying Horse Master's Monarch	D. Guerndot Lila Rilma						

§Stickel, A. C., Rhodo-Den Farms, Mill Run, Pa. ARHT

*†Barbara Joyce	5	305	Apr	522	28	9573	473
s. Gov. Jamie	D. Barbara of Lone Oak						
*†Fairland Grace's Donna	Jr4	186	May	694	29	5086	215
*†Gardenville Princess Fancy	Jr4	283	Apr	210	10	4259	191
*†Gardenville Princess Roxana	Jr4	305	Apr	32	1	7437	378
s. Pine Manor King Kenfleur	D. Foremost Roxana						
†Mill Run's Bunny	Sr2	81	May	1092	55	2706	147
s. Hill Girt Golden Top	D. Barbara Joyce						
†Mill Run's Jene	Sr2	187	May	693	36	4209	221
†Mill Run's Sue	Jr2	303	Mar	43	2	5020	247
s. Fern's Bonny Lad	D. Barbara's Olive						
*†Pine Manor Levity Lure	5	70	May	1187	57	2482	122
s. Pine Manor Levity King	D. Pine Manor Caress						

Stone, Robert G., Great Hill Farm, Marion, Mass.

Great Hill's Catherine	Jr4	198	May	959	45	6468	317
Great Hill's Cheerful	Jr3	168	May	1048	49	6042	274
Great Hill's Curly	Jr3	189	May	939	52	6024	308

Sunnyhill Farms, Incorporated, Imperial, Pa. ARHT

*¶Flying Hill Admirable Victoria	Sr4	119	May	1216	65	3730	257
Graceland Forward's Kate	Jr4	273	May	689	35	7460	367
Ideal's Hardwick Mary	Sr3	228	May	802	35	7508	347
*†Kay of Ridgeway	9	56	May	1511	59	2644	117
s. Beechwood Bell Boy	D. Mollietena of Ridgeway						
*¶Lone Oak Merry Matilda	Jr4	119	May	1088	50	4614	221
Lone Oak Valorwick	5	262	May	1135	57	9740	461
*†Pansy Belle of Blairsdale	6	67	May	1454	65	3106	138
s. Bethany Wistar's Sunny	D. Gilda of Blairsdale						
Riegeldale Emory's Delphia	Jr3	304	May	587	34	9755	504
Riegeldale Emory's Lucinda	Jr3	323	Apr	480	37	8692	512
Sunny Bomber's Choice	Jr2	250	May	627	35	7536	369
†Sunny Milk Maid	Jr2	72	May	844	46	1919	102
s. Beechwood Clarence	D. Helene of Ridgeway						
Way-Ellen Farms Donna Jeanne	Jr2	173	May	812	40	5212	234

§Tau, Daniel, Hillwyck, Washington, Pa. ARHT

†Baronet's Gretchen	Sr2	127	May	945	49	4585	220
*†Bethany Star Alice	Sr4	66	May	1446	76	3191	167
s. Franchester Shah	D. Bethany Lady Alice						
Bethany Wistar's Marilee	Jr4	257	May	844	47	7567	383
*†Chariot's Milkmaid of Norwood	5	195	May	839	48	6291	320
†Churn Creek's Victor's Dolores	Jr4	154	May	743	37	4688	209
*†Dangra's Diana	5	267	May	927	47	9183	428
†Flossie of Gingko Lane	Jr4	128	May	1211	55	5733	245
†Hillwyck Bomber's Janice	Jr2	173	May	571	30	3442	172
†Hillwyck Fairy Roseanne	Jr2	176	May	955	45	5816	254
†Hillwyck Patrician's Janetta	Jr2	178	May	814	35	5002	200
†Irma of Gingko Lane	Jr4	171	May	874	55	5341	296
†June's Willow Brook Joanne	7	129	May	1219	75	5945	320
†King's Royal Fancy	Sr2	236	May	781	44	6518	323
*KoKosing's Nanette	9	330	May	625	32	11973	516
*†Ringold Bettina	6	82	May	1531	66	4064	189
s. Broadland Baronet	D. Ringold Betty Jane						
†Trainer's Favor's Belle	Jr3	268	May	708	36	7677	338
†Trainer's Hector's Lucy	Jr2	245	May	519	30	4577	236
†Willow Brook King's Delight	Jr4	212	May	695	43	6178	321

Thayer, A. D., Gwynllan Farm, Gwynedd Valley, Pa.

Antietam Emerald	Sr2	267	May	1149	45	1161	453
*Caumsett Eastern Emerald	6	205	May	1151	52	9865	430
*Coldspring's Beauty's Elaine	5	56	May	1729	66	3062	122
s. Coldspring's Beauty's Hardwick	D. Coldspring's Royal's Ester						
*Gwynllan Gracie	Sr4	111	May	1578	69	6085	251
s. McDonald Farms Conductor	D. Pan's Gracie of Gwynllan						
Gwynllan Hermit's Beth	Sr2	139	May	1030	47	4924	206
Gwynllan Hermit's Clara	Jr2	86	May	1286	49	3708	142
s. Fairlawn H. Hermit	D. Gwynllan Ambler's Clara						
Gwynllan Hermit's Fiancee	Jr2	120	May	1089	42	4794	193
Gwynllan Hermit's Halcy	Jr2	150	May	968	43	5731	253
Gwynllan Hermit's Jewel	Jr2	159	May	1129	51	6309	802
*Gwynllan Levity	8	110	Apr	1454	69	6501	288
Gwynllan Ranger's Jean	Jr3	365	May	173	10	8448	420
s. Langwater Ranger	D. Gwynllan Major's Jean						
Gwynllan Steadfast Zona	Jr2	120	May	889	45	3590	173
s. Gwynllan King Steadfast	D. Gwynllan Zona						
*Liseter Royal Belladora	9	160	May	1066	54	7346	372
*McDonald Farms Immortelle	5	59	May	1463	64	2881	123
s. McDonald Farms Prediction	D. Coronation Minuet						

Turner & Duvall, Calder Farm, Parkton, Md.

¶Calder Farm Amulet	8	188	May	946	57	6274	298
¶Calder Farm Artless	5	281	May	590	31	6000	297
¶Calder Farm Contentment Ditto	Sr2	259	May	787	40	6557	300
¶Calder Farm Goblin	Jr3	196	May	870	44	5658	271
¶Calder Farm King's Cheer	Sr2	272	May	667	33	6763	301
¶Calder Farm Rosalie	Jr2	196	May	909	49	5416	279

§Vaughan, C. C., 3rd, Deerpath Farms, Franklin, Va.

†Beau Brummel's Pauline	Jr4	96	May	1498	54	4937	196
s. McDonald Farms Beau Brummel	D. Statesman's Polly						
†Bell's Gypsy of Metomen	Jr3	208	May	930	45	6764	345
†Beth's Glory of Elmwood	5	212	May	1054	47	7795	416
†Corner Hill Loraine	7	208	May	588	25	5839	266
†Glen Flora Maid	8	163	May	1030	50	5926	313
†Glen Flora Susie	Jr4	204	May	981	45	7425	350
†Lake View Karen	6	212	May	867	38	6845	327
†Lola of Sy Farm	Jr4	100	May	1018	51	3715	191
s. Victoria's Max of Thorn Hill	D. Caesar's Dairymaid						
†Max's Duchess of Sy Farm	8	141	May	923	41	4612	217
s. Victoria's Max of Thorn Hill	D. Baron's Duchess Rose						
†Max's Faithful of Sy Farm	9	56	May	1602	61	2858	115
s. Victoria's Max of Thorn Hill	D. Caesar's Faithful						
†Max's Jean of Sy Farm	5	158	May	864	47	5802	315
†Max's Jessica of Sy Farm	6	182	May	899	43	6027	306
*†Old Home's Beatrice	8	99	May	1454	68	4672	236
s. Cesor Maxim's Major	D. Old Home's Fern						
†Sonja's Rubina of Forest View	Jr4	212	May	794	40	6843	336
†Statesman's Trudie	5	98	May	1243	58	4271	188
s. Foremost Statesman	D. Beau Brummel's Eula						
†Sunny Ridge Orchid	5	182	May	1047	49	6887	344
†Tulip of Strahm's Farm	6	212	May	775	39	6771	345
†Ult's Art Francisca	5	212	May	602	22	8551	375

§Vilter, William B., Four Winds Farm, Hartland, Wis.

†Bud's Janice	5	305	Apr	42	2	6589	334
s. Tillybardin's Marigold's Bud	D. Ranger's Betty Jane						
*†Faith of Cedar Glade	8	229	May	1105	41	9133	354
†Flossy of Cedar Glade	6	258	May	761	36	7729	317
*†Four Winds Sylvia	Sr3	254	May	940	53	8873	456
Littlewood Annabelle	Sr2	298	May	714	37	7872	406
†Lone Acres Irene	Jr3	299	Jan	170	10	9739	492
s. Lockshore Diamond's Prince	D. Lone Acres Ida						
*†Lone Acres Susabella	Sr3	252	May	911	44	8084	362
†Luxerin Cheerleader's Rochelle	5	305	Feb	20	1	6792	342
s. Argilla Cheerleader	D. Luxerin Rochelle						
†Pansy's Patsy of Willowmore	Jr3	305	Jan	81	5	7720	373
s. Ploverlin Memoir	D. Pansy of Willowmore						
†Raemelton Levity Petunia	Jr3	146	May	751	44	3983	205
*Sunny Petite of Streverling	5	271	May	998	50	9903	511
†Susie's Sunshine of Metomen	Jr2	205	May	851	42	6363	275

§Wahlfors, T. S., El Sheltero Farm, Milaca, Minn. ARHT

Clover Glen Tribute's Patsy	Jr2	220	Apr	638	36	6017	306
*El Sheltero's Nan	Sr3	153	Apr	1088	56	5819	311
*El Sheltero's Nellie	Sr3	356	Apr	560	28	9471	420
El Sheltero's Olive	Jr2	220	Apr	704	38	5238	262
†El Sheltero's Royal Peggy	Jr2	103	Apr	743	35	2573	119
s. Green Valley Royal Maxim	D. El Sheltero's Laura						
†Phoebe of North-Land	Jr3	105	Apr	836	47	3204	173
s. Angstman Farm Rival	D. Susie of North-Land						

§Wallace, Richard H., Lydwall Farm, Hollis Center, Maine. ARHT

*†Lydwall Bonita	Jr3	113	Mar	760	36	3174	136
†Lydwall Colleen	Jr2	66	Mar	880	41	1941	89
s. Argilla Lydwall	D. Lydwall Audrey						

Ward, Carroll L. & Son, Winter Park, Fla. ARHT

Beaver Creek Laura Sr4 90 Apr 1193 57 3773 171
S. Klondike Kim D. Pride's Hanie Laura
Bodden's Maxim Princess Sr2 279 Apr 812 41 7911 387
Edisto Farm's Ella Jr3 112 Apr 768 34 3505 141
S. Edisto Farm's Desire D. Edisto Farm's Elaine
¶Indian River Emory's Judy Jr3 212 Apr 835 47 6688 356
S. Riegeldale Emory's Judicator D. Indian River Mck Flirt
Indian River Maxim Jean Sr2 190 Apr 650 35 4640 255
S. Gippy Foremost's Maxim D. Indian River Lipstick
¶Indian River Mck Dolly Sr2 256 Apr 667 38 5779 322
Indian River Mck Faith Sr2 314 Apr 606 32 9007 431
Indian River Mck Gay Sr2 191 Apr 685 31 4764 209
Indian River Mck Robbie Jr3 97 Apr 964 50 3002 142
S. Riegeldale Mck Anthony D. Gippy Utmost's Flo
¶Indian River Valiant Eliza Sr2 263 Apr 644 35 6459 317
Lakemont Anthony's Eunice Jr2 53 Apr 957 45 1630 74
S. Riegeldale Mck Anthony D. Lakemont Maxim's Sunny
Lakemont Anthony's Gertrude Jr2 179 Apr 761 36 4763 222
¶Lakemont Ferdinand's Elaine Jr2 232 Apr 676 38 5855 302
Lakemont Judy's Popeye Jr2 180 Apr 892 49 5607 288
Lakemont Judy's Violet Jr2 189 Apr 654 37 4637 244
Lakemont Majesty Anna Jr3 105 Apr 1068 50 3892 175
S. Indian River Mck Majesty D. Lakemont Valiant Annabelle
Lakemont Majesty Azalea Jr3 74 Apr 821 38 1880 94
S. Indian River Mck Majesty D. Lakemont Valiant Laurie
Lakemont Majesty Stella Jr3 125 Apr 893 43 4097 194
S. Indian River Mck Majesty D. Lakemont Maxim's Star
Lakemont Majesty Woman Sr2 354 Apr 783 44 10470 553
Lakemont Maxim's Janett Jr3 56 Apr 897 39 1612 68
S. Gippy Foremost's Maxim D. Lakemont Knight's Molly
Lakemont Maxim's Lassie Sr2 364 Apr 747 37 11024 502
Lakemont Prediction Cryp Jr2 172 Apr 685 34 4771 216
Lakemont Prediction Pride Jr2 180 Apr 672 36 4364 225
Lakemont Valiant Aggie Jr3 55 Apr 956 33 1686 65
S. Lendolure Valiant Noble D. Lakemont Majesty's Jane
Lakemont Valiant Alma Jr3 365 Mar 60 2 8331 415
S. Lendolure Valiant Noble D. Beaver Creek Maia
Lakemont Valiant Dixie Sr2 62 Apr 1036 45 2086 100
S. Lendolure Valiant Noble D. Lakemont Anthony's Rose
Lakemont Valiant Glow Sr3 335 Apr 551 30 8168 426
Langvalley Vanity Sr2 282 Mar 644 38 6719 338
P. V. Noble Jean Sr4 123 Apr 881 39 4116 201
S. Prince's Gippy Noble D. Pleasant View Sylvia Jean
Riegeldale Ferdinand's Beth 5 325 Apr 558 31 8662 453

Ware Woolen Company, Five Star Ranch, Ware, Mass.

¶Dreamwold Winsome Jr4 249 May 1209 68 9769 540
¶Five Star Janina Jr2 299 May 1171 60 12008 575
¶Five Star Violet Jr2 305 Apr 186 9 7925 411
S. Commander of Ware D. Dreammont Viola
*¶Linwood Dowry 7 61 May 1854 78 3587 155
S. Linwood Oaks Commoner D. Linwood Doe
*¶Rosewald Bertrude 6 225 May 958 53 7564 439
Wadsworth Royal Beatrice Sr3 270 May 855 43 8901 447

§Watson, B. Eldon, Crescent Guernsey Farm, Wabash, Ind. ARHT

†Crescent's Dawn Rosamond Sr2 74 May 1109 47 2588 111
S. Warrior's Vanilla King D. Champion's Dawn Rose
†Crescent's Graceful Jr2 299 May 622 29 6367 291
†Crescent's Green Dawn Jr2 51 May 1191 43 1754 66
S. Warrior's Vanilla King D. Crescent's Green Meadow Queen
†Crescent's Green Della Sr2 81 May 1569 63 3662 155
S. Warrior's Vanilla King D. Crescent's Green Meadow Queen
†Crescent's Maybelona Jr2 305 May 296 14 7348 324
S. Warrior's Vanilla King D. Dicta's Lady's Maybelle
†Crescent's Princess Charm Jr3 235 May 704 37 5959 302
†Crescent's Stardust Gleam Jr2 304 May 854 39 7199 336
†Dawn's Meadow of Manitou 5 163 May 1077 43 5915 250
†Dicta's Lady's Maybelle 6 49 May 1773 67 2598 100
S. Golden Grange Champion D. Dicta's Lady of Manitou
†Manitou's Crescent Ruth 13 301 May 492 23 6983 358
†Princess Rose Marian 7 157 May 1029 43 5614 242
†Ruth's Golden Crescent 6 207 May 961 44 6757 309

§Weaver, Oscar R., Yellow Creek Meadow Farm, Goshen, Ind. ARHT

*†Grand Valley's Julia Jewel Sr4 281 May 732 36 8210 403
Lone Manor Blossom Sr2 365 Mar 284 18 7387 462
S. McDonald Farms Combination D. Tillie of County Line Farm
†Spruce Run Oberon's Merit Sr2 138 May 1041 47 4874 218
*†Yellow Creek Alert's Alma Sr4 74 May 1657 66 3912 156
S. Yellow Creek Meadow Alert D. Yellow Creek King's Gem
*†Yellow Creek King's Bea Sr3 146 May 1650 100 7860 421
Yellow Creek King's Bonnie Sr2 365 Apr 559 25 10603 453
S. Yellow Creek Meadow King D. Ver-Lo-Lew Bonnie
†Yellow Creek King's Lady Jr2 97 May 1063 55 2996 154
S. Yellow Creek Meadow King D. Lady of Victory Noll
†Yellow Creek King's Mary Jr2 113 May 1143 55 4342 201
S. Yellow Creek Meadow King D. Wychmere Dauntless Marcia
†Yellow Creek King's Maryanna Jr2 238 May 722 46 5892 267
S. Yellow Creek Meadow King D. Ruth's Bell of Maple Row
*†Yellow Creek King's Tulip Sr3 274 May 736 38 8018 394
†Yellow Creek Levity Gypsy Jr2 305 Mar 89 5 6567 332
S. Normandy Levity Reliant D. Yellow Creek Supreme's Flax
*†Yellow Creek Levity Gypsy Jr3 74 May 1207 56 2770 130
S. Normandy Levity Reliant D. Yellow Creek Supreme's Flax
Yellow Creek Levity's Pansy Jr2 345 May 640 36 7891 408
Yellow Creek Show Girl Jr2 365 Mar 106 6 7479 376
S. Yellow Creek Supreme's Supreme D. Yellow Creek King's Pansy
Yellow Creek Supreme's Lucile Jr2 344 May 667 35 7982 411

§Wessel, Orville L. & Luella C., Gold Dotted Acres, St. Paul, Ind.

†Golden Grange Mary 6 202 May 986 44 6709 279
†Lady Pauline of Wheeler Farms 8 97 May 1010 48 2972 140
S. Lockshore Masterpiece D. Rosa's Silver Star of Waterloo
*†Ridglydale's Phyllis 11 218 May 1075 53 8920 416
†Star Evalon's Jenny Jr3 124 May 951 42 4212 184
S. Wessel's Rose King D. Star Evalon
†Sunny Meadows Okla's Janice Jr2 212 May 887 40 5612 273
†Thora's Queen Jr2 188 May 1020 44 5916 250

§Whitlow, E. H. & Herbert G., Tecumseh, Kans. ARHT

*†Lochinvar's Royal Midget 6 305 May 273 14 7136 321
S. Ransom Leader's Lochinvar D. Viking's Gypsy

§Whitlow, Merton Otis, Tecumseh, Kans. ARHT

†Actor's Cherub Dot Jr2 258 May 439 23 4663 131
*†Midget's Jane Sr3 164 May 601 28 4031 181

Wilkins, Elmer L., Mound City Farm, Platteville, Wis.

Mound City Amy 5 61 Apr 1181 44 2486 94
S. Langwater Comrade D. Mound City Alice
*Mound City Jane 6 125 Apr 1270 43 6340 220
Mound City Marinette Jr3 323 Apr 417 20 7912 306
*Mound City Martilla 6 125 Apr 1123 52 5662 245
Mound City Mertie Jr3 365 Mar 235 12 10179 487
S. Mound City Lucky Strike D. Mound City Martilla
Mound City Myrtle Sr4 365 Mar 397 21 11651 550
S. Mound City Sheik D. Mound City Mayflower
Mound City Silky Mable 5 279 Apr 563 28 7412 313
Mound City Silver Marie Jr3 365 Mar 457 23 10605 433
S. Mound City Lucky Strike D. Mound City Silver Maid

§Williams, F. A., Spring Brook Farm, Troy, Ohio. ARHT

†Bessie Bell of Spring Brook Jr3 102 May 1140 50 4181 173
†Fancy C. Foam of Spring Brook Sr4 288 May 551 25 8119 361
†Fancy Florence of Spring Brook Sr2 289 May 753 37 7719 367
*†Fancy Frills of Spring Brook Sr3 305 Apr 185 9 8939 427
S. Kenfleur's Pilgrim Ramie D. Fancy Frona
†Gay Goldie of Spring Brook Sr2 151 May 908 40 4614 200
†Merry Margert of Spring Brook Sr2 202 May 967 42 5915 231
†Miss Margie of Spring Brook Sr3 133 May 824 52 4199 218
*†Neat Nadine of Spring Brook Jr4 52 May 1269 56 2101 93
S. Sun-Blest Farms Ambler D. Neat Nanette of Spring Brook
†Neat Netta of Spring Brook Sr2 194 May 958 43 6159 279

§Williams, Paul, Spring Brook Farm, Troy, Ohio. ARHT

†Susie Q. of Spring Brook Sr3 261 May 842 35 8281 339

§Winkler, Carl J., Mrs., Winkler Farms, Thorntown, Ind.

†Winkler Farms Georgia Sr3 149 May 1258 59 6594 321
†Winkler Farms Katie Jr3 144 May 1144 51 5569 280
†Winkler Farms Martha Sr3 149 May 933 45 4951 241
*†Winkler Farms Red 7 108 May 1376 70 5440 293
S. Duffield Noble Warrior D. Big Springs Redbird
*†Winkler Farms Supreme's Anita 5 87 May 1317 61 3915 187
S. Supreme's Royal D. Winkler Farms Anita
*†Winkler Farms Warrior's Susa 6 142 May 1495 72 7145 353

Yeomans, John O. & Bertha T., Elmcrest Farm, Coxsackie, N. Y. ARHT

*¶Brookdell Colonial Lady 7 224 May 1234 58 9784 441
*¶Elmcrest Peter's Anita Jr3 209 May 976 53 7619 434
*¶Elmcrest Peter's Dolly Jr3 86 May 1441 72 4070 205
S. Elmcrest Peter Grey D. Dolly of Flint Hill
¶Elmcrest Peter's Lily Jr3 115 May 1480 63 5592 246
S. Elmcrest Peter Grey D. Lily of Flint Hill
*¶Elmcrest Peter's Lucy Sr3 305 Apr 208 11 8903 484
S. Elmcrest Peter Grey D. Lucretia of Elmcrest Farms
Elmcrest Prophet's Lady Jr2 127 May 1014 55 4305 207
Elmcrest Queen Lady Jr2 205 May 949 45 6534 284
*¶Elmcrest Queen Mayola Jr3 254 May 685 36 7523 376
*¶Elmcrest Queen Mrs. Miniver Sr3 135 May 981 59 4765 254
Elmcrest Queen Paula Jr2 252 May 1059 55 8434 418
*¶Masie of Flint Hill 6 305 May 330 14 9692 415
S. Gayhead's Lord Henry D. May of Flint Hill

§Young, Philip G., Converse, Ind. ARHT

Cornalfa's Judith Jr3 241 May 896 48 8621 438
Leafy Lane Primrose Jr2 290 May 865 52 8175 470
†Orchard Lawn's Alene's Bonnie Jr2 42 May 1023 53 1357 67
S. Meadow Lodge King's Bomber D. Orchard Lawn's Lady Alice

Youngs, Arthur M., Wilgorlan Farm, Titusville, N. J. ZRHT

*¶Arbobess Blanche 5 305 Apr 404 20 13092 566
S. Gwynllan Leader D. Landhome Alice
*Arbobess Draftsman's Bountiful Sr4 330 May 1664 68 15549 631
Arbobess P. Daffodil Jr3 243 May 987 52 8314 449
*Brookside Farms Paula 7 335 May 945 41 11013 511
*Caumsett Eastern Baroness 5 86 May 1696 64 4398 178
S. Caumsett High Strung D. Caumsett Bara
Caumsett Ocean Zella Sr2 334 May 791 41 9758 468
*Chedco Duchess 6 365 Apr 349 21 12857 678
S. Chedco Advance D. Chedco Lady Astor
*Chenar's Crusader's Prudence 9 249 May 1381 61 11526 512
*Chinquapin Starling 6 365 May 1043 54 14597 743
S. Chinquapin Commander D. Riveredge Chinquapin Chickadee
*Daisy's Final of Warriston 7 365 Apr 480 29 13622 743
S. Green Meadow Peerless 2d D. King's Daisy of Warriston
*¶Douglaston King's Clovis 9 295 May 1017 51 10150 503
*Fairlawn L. Gracious 6 365 May 609 33 12505 659
S. Coronation Leader D. Oaks Farm Grace
Flat Brook Her Heroine Jr2 339 May 796 42 9804 515
*Gardenville Melody Roberta 5 97 May 1645 74 4974 249
S. Pine Manor King Melody Master D. Lockshore Chancellor's Alberta
*Glenburnie Glen's Lass 6 105 May 1452 65 4298 211
*Horse Shoe F. Gardenia Sr4 173 May 1142 58 7205 370
*Landhome Maxim's Alice Delia 5 62 May 1621 70 3102 150
S. Fairlawn Bonnie Maxim D. Geanette's Alice Delia
*Maple Lane Designer Genevieve Sr4 208 May 1368 61 9343 448
*Pine Manor Creole 6 239 May 1202 56 10180 478
¶Rycklaver Snowball Sr3 218 May 1537 77 10192 498
Wilgorlan Farms I. Olive Sr2 58 May 1172 56 2052 107
S. Fairlawn F. P. Immigrant D. Wilgorlan's Peerless Opal
Wilgorlan Farms I. Rita Jr2 171 May 979 50 5154 258
Wilgorlan Farms Joy Jr2 109 May 1315 59 4123 178
Wilforlan Farms Monitor Gift Sr3 240 May 1099 62 9439 488
Wilgorlan Farms M. Pauline Jr2 365 Apr 402 23 10741 543
S. Gwynllan Monitor D. Brookside Farms Paula
Wilgorlan Farms P. Dawn Jr2 365 Apr 735 40 11165 567
S. Green Meadow Peerless 2d D. Wilgorlan's Dolly
Wilgorlan Farms Peerless Sue Jr3 365 Apr 489 29 12096 658
S. Green Meadow Peerless 2d D. Landhome Buttercup's Secret
¶Wilgorlan Farms Peerless Xmas Jr3 305 Apr 262 20 6917 445
S. Green Meadow Peerless 2d D. Wilgorlan's Pansy
Wilgorlan Farms P. Plum Jr3 180 May 1105 58 7236 377
Wilgorlan Farms P. Toni Jr2 365 Apr 171 10 10623 582
S. Green Meadow Peerless 2d D. Wilgorlan's True
*Wilgorlan's Arleen 5 365 Apr 773 38 14618 706
S. Chinquapin Country Gentleman D. Landhome Butterfat Alice
*¶Wilgorlan's Peerless Margo 5 219 May 1009 56 7886 434
*¶Wilgorlan's Peerless Opal 5 219 May 1266 65 9518 539
*Wilgorlan's Peerless Pet Sr4 45 May 1383 66 1946 97
S. Green Meadow Peerless 2d D. Douglaston Princess Patricia

Ziegler, Walter, Homestead Dairy, Cupertino, Calif. ARHT

†Bonnibell Clarissa Sr2 279 May 693 39 6292 335

†Bonnibell Embassador's Connie	Sr4	305	May	219	11	7357	384
s. McDonald Farms Embassador	D. Countess of Prestdale						
†Bonnibell Judy	Sr3	305	May	200	10	8619	413
s. McDonald Farms Embassador	D. Bonnibell King's Elizabeth						
*†Bonnibell Martha Girl	Sr4	302	Apr	170	9	10886	518
s. McDonald Farms Embassador	D. Kingspring Priscilla Daisy						
†Coronation Angela	Sr2	305	Apr	673	37	8401	400
s. Fra-Mar Coronation Noble	D. Coronation Alberta						
*†Coronation Daybreak	Sr3	196	May	985	46	6541	317
s. Normandy Levity Prince	D. Coronation Dawn						
†Coronation Levity's Forsythia	Jr4	302	Apr	152	10	7555	424
s. Coronation Levity Prince	D. Coronation Fragrance						
Coronation Majesty's Norene	Jr4	365	May	307	13	12101	537
s. Coronation Knight	D. Coronation Norene						
*†Coronation May Lady	Sr3	107	May	1072	52	3893	190
s. Coronation Climax	D. Coronation Lovely Lady						
†Curtiss Candy Levity Mirth	Jr3	68	May	1220	54	2495	118
s. Green Meads Levity King	D. King Hill Rexqueen						
*Elm Lane Rosita	Jr3	365	Apr	564	32	12135	600
s. Elm Lane Fashion's Prediction	D. Elm Lane Rose Petal						
*Greta L of Prestdale	6	314	May	773	48	9421	546
Homesteader Beauty	Jr2	345	May	823	45	10323	533
†Homesteader Chieftain's Tulip	Jr2	73	May	1163	49	2779	119
s. Fresno Nanette's Chieftain	D. Greta L of Prestdale						
†Homesteader Dimples Pansy	Sr2	175	May	891	45	5507	263
*†Homesteader Gipsy Frieda	Jr3	125	May	1112	59	4898	247
s. Bobby of San Luis Roy	D. Cherrie of San Luis Roy						
†Homesteader Gloria	Jr2	297	Apr	560	32	6250	814
†Homesteader Lily's Ester	Sr2	127	May	922	49	3893	190
s. Happyholme Roseland's Ambler	D. Ellwood Holly's Lily						
*†Lottie of San Luis Rey	8	305	Apr	29	1	13013	564
s. Hitler of San Luis Rey	D. Topsey of San Luis Rey						
*†Sterlingold Judy	6	68	May	1473	77	3239	161
s. McDonald Farms Fashion Plate	D. Kitchener Royal Jessica						

Zimmerman, George N., Zimalcrest Guernsey Farm, Columbia, S. C. ARHT

†Zimalcrest King's Rowena	Jr3	305	Mar	231	11	8406	417
s. Quail Roost Noble King	D. Zimalcrest Rowena						

Zimmerman, S. H., Zimalcrest Guernsey Farm, Columbia, S. C. ARHT

†Zimalcrest Advancer's Madge	Sr2	85	May	840	43	2216	108
s. Zimalcrest Design's Advancer	D. Zimalcrest Design's Mollie						
*†Zimalcrest Design's Mollie	5	305	Mar	73	4	8404	426
s. Quail Roost Maxim's Design	D. Zimalcrest Little Maple						
*†Zimalcrest Design's Primrose	7	99	May	1078	53	3589	178
s. Quail Roost Maxim's Design	D. Zimalcrest Cavalier's Primrose						
†Zimalcrest King's Reta	Jr2	305	Apr	502	27	7637	383
s. Quail Roost Noble King	D. Zimalcrest Lad's Rena						
†Zimalcrest Noble Peggy	Sr2	160	May	800	46	4216	219
†Zimalcrest Noble Roberta	Jr2	93	May	721	38	2400	118
s. Quail Roost Noble King	D. Zimalcrest Design's Roberta						

State Champions

CALIFORNIA

Jr3 HIR — Bengs-Best Lorna 892494, 12065 pounds milk, 704 pounds butter fat (730 T. M.). Breeder and owner, Stanley C. Bengtson, Sebastopol.

Jr2 HIR — Bengs-Best Roamer's Lena 936936, 10550 pounds milk, 651 pounds butter fat (730 T. M.). Breeder and owner, Mr. and Mrs. Stanley C. Bengtson, Sebastopol.

DELAWARE

Jr2 305C 3x — Peerless Emblem's Donna 938773, 10854 pounds milk, 630 pounds butter fat (915 T. M.). Breeder and owner, Howard J. White, Middletown.

GEORGIA

Sr4 365 — Riegeldale Emory's Inspiration 803252, 14061 pounds milk, 770 pounds butter fat (1095 T. M.). Breeder, The Trion Company, Riegeldale Farm, Trion. Owner, Riegel Textile Corporation, Trion Div., Riegeldale Farm, Trion.

TEXAS

7 yrs. 365C — Brazos Royal Estella 687179, 13608 pounds milk, 712 pounds butter fat (730 T. M.). Breeder and owner, C. S. Lankart, Waco.

Winner in New Jersey 4-H Judging Contest

THE annual New Jersey State Judging Contest for 4-H boys and girls was held July 27 and 28. There were 13 county teams competing with four of the major breeds represented. Guernseys were judged at the New Jersey Agricultural Experiment Station at Beemerville. Individual high scorer for the two days was Mary Ann Astalosh of Pennington, the daughter of a Guernsey breeder and producer of GOLDEN GUERNSEY milk. Mary Ann had a total score of 935.

Applicants for Membership

THE following Guernsey breeders have applied for membership in The American Guernsey Cattle Club:

MARYLAND: Wilson B. McCandless, Clarksville, recommended by Mrs. H. B. and J. Frank Getty.

PENNSYLVANIA: James S. Hogg, Oxford, recommended by Hayes A. and Marion R. Hastings; Alfons E. Kautsch, Perkasie, recommended by William F. Fretz.

TEXAS: Carl Lohmann, Port Arthur, recommended by Kent B. Hayes.

Chat . . .

Steve Barczewski's West End Dairy, of Wilmington, Del., did a "land office" business in selling GOLDEN GUERNSEY from a booth devoted to that purpose at the Kent-Sussex Fair. The temperature during Fair week was at a good healthy ninety, and thus, the cold, refreshing milk met with popular demand.

Other artificial breeding units are adopting the policy of the NEPA unit at Tunkhannock, Pa., in supplying their users with a schedule several weeks in advance of the exact dates and names of bulls from whom semen will be available. Some follow a policy of collecting semen once a week and this makes the arranging of such a schedule possible far in advance.

Mary Ann Astalosh being congratulated by Joseph B. Turpin, 4-H Club Agent of Mercer County, N. J.

Arthur Davidson, Davidson Farms, Waukesha, Wis., was a recent visitor at the Club. He was on his way home from the Rotary Convention in New York, and the Northeastern Motorcycle Championship Races at Laconia, N. H. Mr. Davidson stated that he was going home to rest up after the many thrills of the convention and the motorcycle races. An interesting feature of the races, according to Mr. Davidson, was that on the 100-mile course the drivers had to shift gears 1,000 times. Peterborough residents trying to sleep on several hot nights will attest to the 6,000 motorcycles present for the races.

Tulip Poplar Guernseys, owned by Sam Meisenhelder, Dover, Pa., captured high honors in the York County D. H. I. A. for the year ending March 1. Nineteen registered Guernseys averaged 9366 lbs. of milk and 448.2 lbs. of fat, to top the 82 other herds in the Association. This is the second consecutive year that Mr. Meisenhelder has won first over all breeds. Last year his 17 cows averaged 9356 lbs. of milk and 454.9 lbs. of fat. Riveredge Valdor is the herd sire in use at this farm.

O. H. Liebers, Skyline Farms, Lincoln, Neb., was recently reelected president of the Nebraska Dairymen's Association. Mr. Liebers has been active with this group for many years.

The Schuylkill County D. H. I. A. announced at the close of its 23rd year, on March 31, that the leading herd, topping the 44 other herds on test, was owned by W. J. Biever, Adamsdale, Pa. Mr. Biever has a herd of pure bred Guernseys, 29.62 of them averaging 9485 lbs. of milk and 465.7 lbs. of fat. A close second was another registered Guernsey herd, Llan Fair Farms, Pine Grove, Pa., with 42.22 cows averaging 9315 lbs. of milk and 454.1 lbs. of fat. Llan Fair Farms are owned by William Jones, under the management of Harvey Dreibelbis.

APPROVED HERD IMPROVEMENT RECORDS

Owner and Records	Age	Days In Milk	Total Number Milkings	Lbs. Milk	Lbs. B.Fat
Abbott, F. H., Burlington, Vt.					
¶Duke's Dolly Dee	7	365	730	8982	438
S. Satisfaction's Duke D. College Boy's Dear					
¶Kitty Kathleen	7	365	730	6835	289
S. Woodside Mose D. Princess Kitty Kipper					
¶Superb's Daffodil	Sr3	365	730	8477	393
S. Cornell Royal Superb D. Duke's Dolly Dee					
¶Viking's Apple Leaf	Sr3	292	572	6680	304
S. Brian Boru Viking D. Duke's Annetta Agnes					
¶Viking's Bumblebee	Jr4	336	662	7363	311
S. Brian Boru Viking D. College Boy's Biscuit					
¶Viking's Dandy Dear	6	235	465	5637	262
S. Brian Boru Viking D. Daisy Dear of Mountain View					
¶Viking's Double Dee	Sr4	365	730	8036	390
S. Brian Boru Viking D. Duke's Dolly Dee					
¶Viking's Lucile's Caroline	Sr3	271	537	5977	227
S. Brian Boru Viking D. Lettie's Lucile					
¶Viking's Theresa	5	365	730	9602	471
S. Brian Boru Viking D. Turtle's Princess					
Adair, R. L., Adair Milk Farm, Urbana, Ill.					
¶Adair's Alert's Bess	Sr3	317	634	9896	466
S. Ridglydale's Deruchette Alert D. Westlawn's Blanch Crescent					
¶Adair's Deruchette Hilda	Jr4	286	572	7958	361
S. Ridglydale's Deruchette Alert D. Adair's Alert's Hilda					
Rosedale Ida's Pet	6	294	588	9828	518
S. Vermilion Grove d'Or D. Rosedale Ida					
Skyline Cinderella	5	227	454	5269	266
S. Pine Manor King Melody Master D. Skyline Mable					
Adair, W. C., Kirkwood, Ill.					
Adair's Melody Winnie	Jr2	345	690	6461	344
S. Pine Manor Melody Lad D. Adair's Crescent Winnie					
Adams, W. R., Highland Farm, Mankato, Minn.					
¶Fanny's Gay Lady of Highlands	Jr4	289	578	9690	475
S. Kenfleur's Ideal Crescent Quad D. Fanny's Royal Lady					
Highlands' Queen Adele	Jr2	295	590	8993	425
S. Mulhocaway Governor Marcus D. Highlands' Royal Queen					
¶Highlands Royal Celeste	7	305	610	7909	393
S. Kenfleur's Ideal Crescent Quad D. Fanny's Royal Lady					
¶Highlands Royal Mazie	Sr4	365	730	11896	565
S. Highlands' Crescent Lad D. Highlands Royal Celeste					
¶Ideal Queen of Highlands	8	334	668	10782	441
S. Bessie's Masher D. Queen's Lucy of Highlands					
¶Masher's Highland Fairy	9	322	644	12841	577
S. Bessie's Masher D. Highlands' Royal Queen					
¶Quad's Pauline of Highlands	5	311	622	9415	510
S. Kenfleur's Ideal Crescent Quad D. Masher's Pauline					
Allen, F. S., Allen Homestead Farm, Delavan, Ill.					
¶Allen Homestead Diana	5	365	730	9875	387
S. Sedgley Henry D. Medea's Lucille					
Allen Homestead Guenever	Jr2	333	666	9189	413
S. St. James Philosopher's Duda D. Olivia's Claudia					
Allen, Glenn W., Allen Homestead Farm, Delavan, Ill.					
Allen Homestead Artemis	Jr2	302	604	8253	356
S. St. James Philosopher's Duda D. Allen Homestead Electra					
¶Allen Homestead Athene	Jr4	270	540	8115	353
S. Sedgley Henry D. Henrietta's Leonora					
¶Allen Homestead Isolde	Sr3	300	600	8376	418
S. Sedgley Albert's Noble D. Marcelline's Sara Eugenia					
¶Allen Homestead Theodora	Sr4	270	540	6908	307
S. Sedgley Henry D. Andromeda's Marianne					
Allen, Robert H., Delavan, Ill.					
¶Betty Lou's Juliana	7	274	548	9154	404
S. Linwood's Prestige D. Anitra's Betty Lou					
Marlene's Beverly	Jr2	365	730	9425	424
S. Sedgley A. Coronet D. Olivia's Marlene					
¶Olivia's Marlene	5	311	622	7847	356
S. Sedgley Henry D. Medea's Olivia					
Allerton, S. M., Allerton Farms, Port Crane, N. Y.					
Spring Hill Violetta	Jr4	365	850	12901	623
S. Open Hearth Prince D. Spring Hill June					
Terryberry Olga	7	291	629	10208	393
S. Foremost Jeweller D. Terryberry Prude					
Allerton, S. M. & Adora J., Allerton Farms, Port Crane, N. Y.					
Colewood's Juanita	Sr3	275	550	9002	436
S. Prince of Orchardhurst D. Star Bell of Colewood					
Colewood's Penny	Sr3	318	721	9635	459
S. Prince of Orchardhurst D. Colewood's Lily					
Alles, Adrian, Rockford Guernsey Farm, Rockford, Mich.					
¶Bonnie May of Rockford	Sr4	320	640	10896	469
S. Durkee's Lucky Dude D. Bonnie's Red of McLaren Lake					
Marvel's Bonny Lee	5	350	700	11296	545
S. Cesor Pharos' Marvel D. Lassie of Bonny Lea Farm					
Marvel's Clarabell	Jr3	291	582	9114	425
S. Cesor Pharos' Marvel D. Farofield Cherry					
Alles, Adrian & Sons, Rockford Guernsey Farm, Rockford, Mich.					
¶Greenwald's L. Lula Belle	6	361	722	11629	554
S. Beverly's Foremost Lad D. Sheik's Lucy of Greenwald Farm					
Louise's Laurel	5	314	628	8474	365
S. Clay Hill Sonny Boy D. Lily's Ideal Louise					
¶Mariner's Dimple of Mapledale	8	288	576	9382	435
S. Penasa Bonnie Mariner D. Mapledale's Golden Dimple					
¶Sonny Boy's Cherry	7	303	606	5884	253
S. Clay Hill Sonny Boy D. Lily's Ideal Louise					
Alles, Edwin, Rockford Guernsey Farm, Rockford, Mich.					
¶Daisy May of Rockford	6	354	708	10958	460
S. Red Rock Dictator D. Lady May of Rockford					
Alles, Raymond, Rockford Guernsey Farm, Rockford, Mich.					
¶Pearl Sue of Rockford	Jr3	365	730	10583	538
S. Margie's Duke D. Pet Sue of Rockford					
¶Pet Sue of Rockford	5	315	630	11415	437
S. Red Rock Dictator D. Patsy Sue of Rockford					
Allumbaugh, H. R., Hollylawn Acres, Eugene, Oregon.					
Hollylawn's Victory Carol	Jr2	329	658	8083	385
S. Argyll's Victory D. Victory Holly of Hollylawn					
Hollylawn's Victory Maybelle	Jr2	321	642	6528	337
S. Argyll's Victory D. Victory May of Willaurie Acres					
McKenzie Meadow Beky	5	365	730	8251	412
S. Baronet of Thousand Springs D. Marymoor Beky					
Victory Laurel of Hollylawn	Jr2	290	580	6277	326
S. Argyll's Victory D. Maize's Lassie of Owens Dairy					
Victory Nola of Hollylawn	Jr2	312	624	6587	358
S. Argyll's Victory D. Meyer Farm Norma					
Amstutz, Cleland M., Riley Creek Farm, Pandora, Ohio.					
Breezy Knoll Flicka	5	305	610	8657	485
S. Progress Garry D. Hope's Sweet Lassie					
Flicka's Bright Star	Jr3	305	610	7641	416
S. Raemelton King of Twin Pines D. Breezy Knoll Flicka					
Maiden of Lye Creek Bonnie	5	365	730	14179	654
S. Marilea Gay Boy's Ike D. Bonnie of Lye Creek Fannie					
S. Val-lea's Jupiter D. Violet's Pride Lady					
Riley Creek Bell	Jr2	311	622	6199	353
S. Val-lea's Jupiter D. Violet's Pride Lady					
Tiny's Rosalie :	Jr2	305	610	5928	335
S. Woodland Halsey D. Breezy Knoll Tiny					
Anderson, Buren R. & Son, Riverdale Guernsey Farm, McHenry, Ill.					
Colleen's Jean of Riverdale	9	365	730	8710	381
S. Kitty's Defender D. Colleen of Cora's Chief					
Fairy's Prince's Betty	Sr4	305	610	8956	358
S. Fairy's Prince of Pine Lawn D. Betty Colleen of Riverdale					
Princess Betsy Kathleen	5	310	620	8215	390
S. Robert's Prince Jerry D. Betty Colleen of Riverdale					
Anderson, Robert C., Riverdale Guernsey Farm, McHenry, Ill.					
Diamond's Eleane	Sr3	365	730	10484	537
S. Fairmount Golden Sunrise D. Jean's Diamond					
Anderson, T. R., "Singing Hill," Washington, Iowa.					
Sunnydale Prettymaid	Jr2	365	730	9815	552
S. Land O Canaan Monarch D. Sunshine Mountain Fairy					
Appleton, Francis R., Jr., Appleton Farms, Ipswich, Mass.					
Appleton Farms Doris	Sr2	317	634	7652	413
S. Langwater Agawam D. Dinah of Appleton Farms					
¶Appleton Farms Evelyn	Jr3	316	632	7959	420
S. Langwater Agawam D. Eve of Appleton Farms					
Appleton Farms Faith	Jr3	365	730	8477	447
S. Flying Horse Royal Don D. Appleton Farms Fortitude					
¶Appleton Farms Forecast	5	327	654	8832	385
S. Langwater Agawam D. Foresight of Appleton Farms					
¶Appleton Farms Foreseen	Sr3	346	692	8831	406
S. Flying Horse Royal Don D. Foresight of Appleton Farms					
Appleton Farms Joyce	Jr2	331	662	5967	251
S. Flying Horse Royal Colonel D. Appleton Farms Joyful					
Appleton Farms Natalie	Jr2	365	730	8893	377
S. Langwater Agawam D. Appleton Farms Nell					
¶Appleton Farms Paula	5	256	512	7439	356
S. Groton House Foremost D. Pauline of Appleton Farms					
Appleton Farms Twilight	Sr2	305	610	9902	423
S. Langwater Agawam D. Appleton Farms Starlight					
Aring, Charles W., A Guernsey Farm, Thiensville, Wis.					
¶Jae of Cohirk	11	267	534	6727	303
S. Wey Acres Butterfat Dardee D. Clovernook Dainty					
Arizona, University of, Tucson, Ariz.					
¶U. of A. Eldor Mission	Jr3	314	628	6313	356
S. Adohr Eldor Claud D. Mission Ranch Favortrix					
¶U. of A. Royal Millie	11	275	550	8169	328
S. Foremost Royal Bell Buoy D. Arizona Farm's Mildred					
Arnold, Alfred, Mashamoquet Farm, Abington, Conn.					
¶Beulah of Mashamoquet Farm	Jr3	290	580	6997	315
S. Law-Will Colin Kelly D. Jason's Oldga					
¶Birchtree Dede	6	365	730	10426	515
S. Linwood Boastful Commoner D. Linwood Deb					
¶Biscoe Valaur's Eleda	5	294	588	8590	385
S. Roseway Valaur D. Biscoe Eleda					
Charlescote Bustle	Jr2	319	638	8791	354
S. Charlescote Valencian D. Charlescote Pace					
¶Dreammont Venus	5	323	638	8644	398
S. Wolfpen Vagabond D. Kanmont Rachel					
Emmaline of Mashamoquet	Sr2	289	574	8200	367
S. Law-Will Colin Kelly D. Biscoe Valaur's Eleda					
¶Law-Will Estelle's Elder	8	267	534	8778	344
S. Law-Will's Admiral D. Laa-Will's Esther's Estelle					
¶Law-Will Gay Bluet	5	319	638	9523	419
S. Langwater Hilarity D. Law-Will Bessie's Bluet					
¶Law-Will Wynona's Winsome	6	295	586	6603	325
S. Law-Will's Roger D. Maple Lawn Wynona					
Arnold, Harry, Beaver Falls, Pa.					
¶Artful's Flora	Jr3	323	629	6963	363
S. Hill Girt Artful D. Top's Topsy					

Artful's Lady Jeanette Jr2 326 639 5890 269
S. Hill Girt Artful D. Beacon's Jeanette
¶Artful's Ruth Jr3 340 660 7609 347
S. Hill Girt Artful D. Beacon's Julia
¶Major's Delight 6 365 725 9951 515
S. Belinda's Major D. Beacon's Julia
¶Top's Mary Jean 5 355 700 7792 387
S. Maid's Top of Oak Grove D. Beacon's Hattie Jean
¶Top's Rose 5 319 631 8113 413
S. Maid's Top of Oak Grove D. Major's Jewell
¶Top's White Lady Sr4 327 641 9512 470
S. Maid's Top of Oak Grove D. Red Noble's Helen

Astalosh, Frank, Hillcrest Farm, Pennington, N. J.
¶Patsy of Hillcrest Farm Jr4 343 686 7557 331
S. Lagrange Golden Noble D. Edith Yeksa of Fairview

Astalosh, Paul, Hillcrest Farm, Pennington, N. J.
¶Ironsides Fernhope 5 321 642 8991 367
S. Evergreen's Hopemore Ferdinand D. Camp's Laughter Fashion
¶Quester's Lady Dononia 8 365 730 8533 401
S. Aiyukpa Golden Quester D. Lady Dononia Coventry

Astalosh, Paul, Jr., Hillcrest Farm, Pennington, N. J.
Hillcrest Ann Jr2 365 730 7487 355
S. Langwater Marius D. Rose Ann of Hillcrest Farm
Hillcrest Messy Bessie Sr2 299 598 6747 288
S. Langwater Marius D. Hillcrest Butter Girl
¶Ironsides Glorious Petunia 7 335 670 7403 311
S. Bessie's Vagabond D. Glorious Petunia of Kenilwood
¶Mary Ann of Hillcrest Farm Jr4 365 730 7781 383
S. Langwater Marius D. Quester's Laughter Fashion

Atkinson, Aaron, Triple A. Farm, Terre Haute, Ind.
Kenfleur's Little Lady 7 365 730 11854 539
S. F.'s Count D. F's Little Lady
King Hopeful's F.'s Lady Jane Jr2 365 730 6872 362
S. Kenfleur's King Hopeful D. Kenfleur's Little Lady
Sovereign's Rebecca Jr2 352 704 8720 440
S. Rose King's Sovereign D. Little Pride's Rosetta

Azevedo, Arthur, Dusty Lane Farm, Turlock, Calif.
Maid Mariam of Shrumway Farm 11 334 668 11549 597
S. Walen's Duke D. Aloth Dona

Bailey, William H., Andover, Mass.
¶Laurette Garlandson 6 365 730 13176 546
S. Crosby Castleman D. Laurel Garlandson
Laurette's Sweetheart Jr3 365 730 7869 370
S. Nashoba Maschcapca Steadfast D. Laurette Garlandson

Balderston, Lloyd, III, Colora Farm, Colora, Md.
¶Coe-Ace 5 359 718 12713 656
S. Mt. Ararat Challenger's Ace D. Star's Merry Coe
¶King's Emma 10 297 520 5567 254
S. Burnside Rose King D. Valiant's Pride Emily
¶Lucky Merta 5 260 520 7974 420
S. Sherwood Forest Model Lucky D. Merry Berta
¶Lustrous Starking Emma Jr3 355 710 8572 480
S. Sherwood Forest Model Lucky D. Starking Emma
¶Madrey Farm Happy Bonnie Sr3 269 538 7018 393
S. Happy Spirit of Madrey Farm D. Heweshurst Princess Bonnie
¶Mt. Ararat's Challenger's Sabra 7 365 730 10124 489
S. Wild Rose's Challenger D. Jethro's Sabra
¶Rose King's Roberta 11 327 654 8410 414
S. Burnside Rose King D. Rosebud's King's Rosalie
¶Royal Bonita Pansy 7 316 632 7716 341
S. Gloria's Royal Challenger D. Pansy Bonita of Tasconia
¶Star's Cora 7 365 730 12398 546
S. Starr Farm Hannibal D. Jethro's Cora
¶Sue-ace Sr3 365 730 12039 616
S. Mt. Ararat Challenger's Ace D. Sulette's Pride

Barnes, Joseph K., Westslope Farm, Otsego, Mich.
¶Ranella of Westslope 6 262 524 6954 345
S. Lake Hills Ranger D. Dora's Nella of Westslope
¶Rella of Westslope 6 365 730 10160 546
S. Lake Hills Ranger D. Dora's Nella of Westslope
Westslope Red Louise Jr2 304 608 4487 242
S. Lockshore Yucan D. Lou's Rose Marie

Bash, C. E. & Company, Incorporated, Busy Biddy Farms, Huntington, Ind.
¶Cassie of Busy Biddy Farms 11 252 504 6052 267
S. Gladys' Monarch of Shady Nook D. Carnation of Busy Biddy Farms
¶Favorite of Busy Biddy Farms Jr4 365 730 8591 445
S. Gloria's Actor of Eagle Valley D. Fanny of Busy Biddy Farms
Fayola of Busy Biddy Farms Jr2 365 730 9910 512
S. Gloria's Actor of Eagle Valley D. Fay of Busy Biddy Farms

Baumunk, Harry, Lone Creek Guernsey Farm, Big Rapids, Mich.
Lone Creek Gallant's Florence Jr2 350 700 6068 313
S. Green Meads Proud Gallant D. Sir Herbert's Florence
Lone Creek Gallant's Gretchen Jr3 302 604 6899 354
S. Green Meads Proud Gallant D. Lone Creek Gretchen
Lone Creek Northerner's Nettie Jr2 365 730 9628 446
S. Green Meads Northerner D. Mark's Fennetta
¶Proud Gallant's Petunia Jr3 365 730 8773 507
S. Green Meads Proud Gallant D. Mark's Pet
¶Willow Brook Monarch Daffodil Sr3 329 658 12133 566
S. Flying Horse Master's Monarch D. Pocahontas of Summit Farm

Baumunk, Harry & Son, Lone Creek Guernsey Farm, Big Rapids, Mich.
¶Leafy-Alfa White Face Honey 10 335 670 11375 519
S. Warel White Face D. Leafy-Alfa Queen
Lone Creek Northerner's Flory Jr2 365 730 8177 425
S. Green Meads Northerner D. Oronoko Quality Fortune
Lone Creek Northerner's Lana Jr2 365 730 7937 430
S. Green Meads Northerner D. Oronoko Premier Lelonnie
¶Oronoko Quality Fortune Jr4 365 730 12681 661
S. Green Meads Northerner D. Leda of Oronoko

Beaudette, Bruce L., Beach Road Farms, Birmingham, Mich.
¶Beau Fleurette 5 309 618 9686 461
S. Cesor Bon-Ton's Premium D. Cesor Pontiff's Fleurette
Beau Gay Bluebird Jr3 285 570 9286 453
S. McDonald Farms Gay Prince D. Cesor Penwyn's Bluebird
¶Cesor Penwyn's Flossie 7 249 498 5331 276
S. Cesor Maxine's Penwyn D. Cesor Florence
Her-Mil's Barbra Jr2 323 646 4834 239
S. Chedco James D. Butter Bell of Her-Mil Farms
Her-Mil's Bernice Jr2 297 594 6283 267
S. Chedco James D. Her-Mil's Beauty
Her-Mil's Bessie Jr2 284 568 5329 260
S. Fairlawn Peerless Defiance D. Betty K. of Her-Mil's Farms
Her-Mil's Cutie Jr2 334 668 7971 381
S. Chedco James D. Her-Mil's Queenie
Her-Mil's Florine Jr2 328 656 7907 396
S. Chedco James D. Her-Mil's Flora
Her-Mil's Luxury Sr2 309 618 5961 284
S. Chedco James D. Her-Mil's Luxury Lady
Her-Mil's Nella Jr2 331 662 4795 288
S. Chedco James D. Her-Mil's Nola
Lockshore Honeysett 5 297 594 10753 523
S. Lockshore Nobleman D. Golden Blossom of the Prairie 2d
¶Longacres Miss Lou 10 345 690 8165 387
S. Sunnymede Rold Gold D. Longacre Lady's Mary Lou
Old Acres Marjorie Jr4 365 730 8575 439
S. Old Acres Utility's Dean D. Prince Archer's Buttercup

Bebb, Don, Elvon Farm, Diamond, Ohio.
¶Elvon Frances Sr2 363 726 6737 392
S. Franchester Free Renown D. Warel Dimples
Elvon Nelda Jr2 306 612 6522 346
S. Franchester Free Renown D. Elvon Skipper
¶Elvon Skipper 9 365 730 11613 566
S. Warel Duke D. Warel Dimples

Becker, Arthur, Fairyland Farm, Sequim, Wash.
¶Anita of Fairyland 7 365 730 11015 584
S. Prince Charming's Hannibal D. Crumple Dear of Fairyland
Camelia of Fairyland 6 255 510 6845 301
S. Prince Charming's Hannibal D. Molly of Fairyland
Fairyland's Leonita Jr2 274 548 5952 275
S. Fairyland's Warspite D. Laburnum of Fairyland
Flora of Mt. Pleasant View 9 365 730 10831 555
S. Wandamere Duke D. Dolly of Mt. Pleasant View
¶Grace of Mt. Pleasant View 12 365 730 7440 321
S. Cascade Challenge D. Rose Bud of Mt. Pleasant View
¶Lil of Fairyland Sr3 365 730 7627 402
S. Mystery's Cavalier Lad D. Violetta's Delight
Princess Bess of Fairyland Jr3 303 606 6238 369
S. Fairyland's Warspite D. La Belle of Fairyland
¶Princess Marie of Fairyland Jr3 261 522 6933 353
S. Fairyland's Warspite D. La Belle of Fairyland
¶Violetta's Delight 5 365 730 8918 486
S. Prince Charming's Hannibal D. Violetta of Fairyland

Beeman, E. I. & Hoagland, G. R. & Son, Califia Farm, Lafayette, Ind.
Raylee's Princess Jr3 333 666 10161 531
S. Kenfleur's Flora's Alert D. Princess Boots
Raylee's Princess Maude Jr2 332 664 7966 402
S. Kenfleur Marlene's King D. Maude's Beauty Girl

Beitzel, Lawrence, Maple Hill Farm, Bittinger, Md.
Westmoreland Supreme Dorothy Jr4 234 468 4992 260
S. Westmoreland Maxim Supreme D. Westmoreland Maxim Dorothy

Bender, Jams P. & Hughetta E., Bell-Gate Farm, Coopersburg, Pa.
¶Bell-Gate's Autumn 5 214 428 6901 267
S. N. J. E. S. Augustin Larkspur James D. Kemah Solodot
¶Bell-Gate's Calico 6 272 544 8216 378
S. Kemah Craftsman D. Maxim's Estafette
¶Bell-Gate's Caprice Sr3 324 648 8825 407
S. N. J. E. S. Strongheart Edna King D. Bell-Gate's Audacious
¶Bell-Gate's Carillion Jr3 365 730 12716 538
S. N. J. E. S. Strongheart Edna King D. Bell-Gate's Ardor
Bell-Gate's Clarabelle Jr3 321 642 7546 392
S. N. J. E. S. Strongheart Edna King D. Fairview Fancy's Betsy
Bell-Gate's Dainty Sr2 343 686 9966 454
S. N. J. E. S. Strongheart Edna King D. Bell-Gate's Augusta
Bell-Gate's Dancer Sr2 365 730 11673 611
S. Coldspring's Hardwick's Royal D. Bell-Gate's Azure
Bell-Gate's Dawn Jr2 327 654 6937 346
S. Coldspring's Hardwick's Royal D. Bell-Gate's Babbette
Bell-Gate's Delight Jr2 334 668 7824 380
S. Coldspring's Hardwick's Royal D. Peerless' Cleodenia
Bell-Gate's Dixie Jr2 365 730 8687 425
S. Coldspring's Hardwick's Royal D. Wood Brook Gardenius Patty
¶Wood Brook Gardenius Patty 5 322 644 9377 421
S. Ideal's Netoria's Gardenius D. Brooklandwood Patty

Bengtson, Stanley C., Bengs-Best Ranch, Sebastopol, Calif.
¶Bengs-Best Lorna Jr3 365 730 12065 704
S. Matapa Delia's General Patton D. Lorraine's Rose
¶Loumorlen Roamer Annabell 7 365 730 13137 616
S. Roamer's Rose Anchor D. Anna May of Loumorlen Farm
¶Roamer Anchor's Ann Marie 5 365 730 12625 624
S. Roamer's Rose Anchor D. Roamer Reno's Jane Garden Ann

Bengston, Stanley C., Mr. & Mrs., Bengs-Best Ranch, Sebastopol. Calif.
Bengs-Best Roamer's Lena Jr2 365 730 10550 651
S. Roamer's Rose Anchor D. Rancho Nicasio Commend Lena

Berea College, Berea, Ky.
Berea Aristocrat's Ultima Jr3 365 730 10575 460
S. Berea Meteor's Aristocrat D. Meteor's Ultima Lady
Berea Challenger's Clematis Jr2 284 567 6800 378
S. King Challenger of Annville D. Aristocrat's Lois of Berea
¶Berea Challenger's Flossie 5 277 554 8145 377
S. King Challenger of Annville D. Meteor's Gay Flossie
¶Berea Challenger's Lassie 5 285 568 10195 513
S. King Challenger of Annville D. Lassie's Beautiful Beulah
¶Berea Challenger's Pansy 6 365 730 14053 647
S. King Challenger of Annville D. Meteor's Dairymaid
¶Challenger's Charity Jr4 291 580 10038 535
S. King Challenger of Annville D. Berea Meteor's Chairty
Challenger's Lass of Berea Sr2 260 518 9358 452
S. King Challenger of Annville D. Berea Carthage Lass 3d
Letsdobetter King's Joy Sr3 283 563 6263 304
S. Pine Manor Rose King D. Letsdobetter Jeanie H.

Letsdobetter Laddie's Starette Jr2 327 654 8096 438
S. Letsdobetter Monarch Laddie D. Letsdobetter Stardust A.
Letsdobetter Monarch Lady Jr3 259 518 6798 320
S. Douglaston Monarch D. Letsdobetter Queen
Letsdobetter Monarch Maid 5 278 553 11395 492
S. Douglaston Monarch D. Letsdobetter Marianna

Berry, James D., Jr., Windy Hill Farms, Titusville, Pa.

Amy of Windy Hill Farms Sr2 307 609 7015 325
S. High Top of The Pines D. Favorite's Bonnie Bell
¶Claudette of Windy Hill Farms Jr3 304 608 9075 469
S. Leasure Run Duke D. Blondie of Highland
Sheldegren Daryl Jr2 365 1008 10623 471
S. Foremost Command D. Sheldegren Princess Doran
¶Virginia of Windy Hill Farm Sr3 297 594 8511 461
S. Leasure Run Neat D. Bellflower of Brookside

Biederwolf, Fred, Circle B. Farm, Monticello, Ind.

¶Lorna of Busy Biddy Farms 6 291 582 8620 435
S. Ridglydale's Alert Challenger D. Lola of Busy Biddy Farms

Biederwolf, Fred & Son, Circle B. Farm, Monticello, Ind.

Lane's Fair Lady Jr2 350 700 6966 337
S. Green Meads Fair Squire D. Johanna Gypsy Glorie
L. P. Gem of Nosker Farm Sr2 365 730 12239 553
S. Pine Manor Levity Prince D. C. A. Marlene of Nosker Farm

Bjerkeng, Paul B., Asgard Farm, Beldenville, Wis.

Asgard Blanche Sr3 347 694 6656 351
S. Wild Farms' Gamble D. Asgard Claudia
Asgard Clematis Sr2 365 730 8076 397
S. Barbian Pioneer D. Asgard Blossom
Asgard Cleo Jr2 294 588 5753 269
S. Barbian Pioneer D. Asgard Claudia
Asgard Clover Jr3 354 708 9133 398
S. Bandy's Duke D. Asgard Carol
Asgard Dolly Jr2 321 642 6923 317
S. Barbian Pioneer D. Asgard Maggie
Asgard Esther Jr4 348 696 7517 335
S. Wild Farms' Bandy D. Asgard Jill
Asgard Farm Jewel 7 294 588 7274 338
S. Asgard Sally's Prince D. Phoebe of Asgard
Asgard Gem Sr2 302 604 4561 232
S. Wild Farms' Gamble D. Asgard Farm Jewel
Asgard Gillie 7 314 628 8343 431
S. Laura's Monarch of Woodend D. Goldie of Asgard
Asgard Glory Jr3 363 726 4820 228
S. Wild Farms' Gamble D. Julie of Asgard
Asgard Hyacinth Sr2 303 606 9341 434
S. Barbian Pioneer D. Asgard Hope
Asgard Isis Sr2 309 618 8194 327
S. Barbian Pioneer D. Asgard Hebe
Asgard Princess Pat 8 270 540 6427 337
S. Laura's Monarch of Woodend D. Sally's Queen of Asgard

Blair, B. W., Golden Glow Farm, Walla Walla, Wash.

Tot of Golden Glow Sr4 323 646 11586 633
S. Oregon Dabreak Traveler D. Spottie of Golden Glow

Bliss, George, Bliss Guernsey Farm, Kalispell, Mont.

Byrnedale Buttercup Jr4 295 590 7135 340
S. Wandamere Master D. Cascade Frolic
Byrnedale Faye Jr4 217 434 4383 239
S. Wandamere Master D. BErnedale Pride
Byrnedale Flute Jr3 365 730 8565 521
S. Wandamere Master D. Cascade Faith
Byrnedale Joy 6 350 700 11172 532
S. Wandamere Master D. Cascade Angela
Byrnedale Marge Sr4 365 730 9848 415
S. Wandamere Master D. Wesclair Alvena
Byrnedale Milly 6 291 582 8180 360
S. Wandamere Master D. Winkle of Dolores
Byrnedale Pride 7 335 670 7324 413
S. Wandamere Master D. Cascade Alta
Cascade Frolic 12 222 444 3969 198
S. Clearbrook Dandy D. Cascade Fairy

Bohlander, C. W. & Sons, Al-Clo Farm, Elwood, Ind.

Sunny Meadows Beleares Jr3 270 540 7110 336
S. Lochmead Rex King D. Sunny Meadows Queen Bess
Sunny Meadows Lady Lucinda Jr3 276 552 7789 464
S. Lochmead Rex King D. Sunny Meadows Queen Lady
Venella's Isabella's Lady 7 235 470 6246 325
S. White Oaks Chink D. Venella's Isabella

Borden, Oscar A. & Sons, Applecot Guernsey Farm, Schaghticoke, N. Y.

Dynamo's Betty of Applecot 5 365 730 10265 511
S. McDonald Farms Dynamo D. Bellview's Constant Betty 2d
Dynamo's Nancy of Applecot 5 321 642 8897 369
S. McDonald Farms Dynamo D. Yeo's Sunrise of Applecot
Dyna Queen of Applecot Sr4 306 612 7206 368
S. McDonald Farms Dynamo D. Miramiohi's Gay Queen
Dyna Snow Drop of Applecot 6 333 666 9305 416
S. McDonald Farms Dynamo D. Victorious Snow Drop of Applecot
Gay Yeo of Applecot 7 269 538 7709 326
S. Waldorf R. S. Yeoman D. Gay Victorious of Applecot
Patriot Lucy of Applecot Jr3 246 492 5577 254
S. Cornell Patriot Ramon D. Dyna Lou of Applecot
Royal Ruth of Applecot Sr3 271 542 5706 262
S. Cornell Defender Royal D. Dynamo's Performer of Applecot

Bosworth, W. H., Oakwood Farm, Algona, Iowa.

¶Bluebell Yeksa Q. 9 262 524 5938 265
S. Skyline Superbus D. Yeksa Q. Connie 2d
¶Oakwood May Rose Sr4 329 658 7411 400
S. Chedco Judge D. Oriental Rozetta

Bowen, C. C. & Son, Plain View Guernsey Farm, Spencerville, Ohio.

Plain View's Madge Jr2 365 730 7016 350
S. Sun-Blest Farms Monarch D. Plain View's Roxana
Plain View's Mazie Jr2 328 656 7967 357
S. Sun-Blest Farms Monarch D. Plain View's Roxann
¶Plain View's Roumania Sr4 300 600 7650 351
S. Sun Blest's Royal Shawnee D. Plain View's Skylark
¶Plain View's Roxana Jr4 301 602 6990 345
S. Sun Blest's Royal Shawnee D. Plain View's Pretoria
¶Plain View's Royal Ruby Jr3 360 720 6981 335
S. Sun Blest's Royal Shawnee D. Plain View's Prinella

Boyd, C. H., Boydell Farm, Wendell, Idaho.

Boydell Thespian's Mandy Jr2 365 685 7276 353
S. Boulder Bridge Thespian D. Judson's May Bell
¶Glenda Jean of Waubeek 2d 5 284 538 7118 357
S. Reginald of Valle Vista D. Glenda Jean of Waubeek

Brigham, Harold, Sand Lake, Mich.

¶Beau Mary Ann Jr3 306 612 11065 521
S. Rockingham Mistar D. Rubinstein's Mary of Beach Rd.

Clem, Paul, Monticello, Ind.

Kathryn Wally of Grand Valley Jr3 322 644 6073 280
S. Lawnsett King Midas D. Nefflin's Maud's Kathryn

Etherington, Mary Arline Tucker, Spring Branch Farm, Russiaville, Ind.

Hunter's Lucy's Doll Sr2 280 560 4803 237
S. Grain Meadow Hunter D. Lucy Belle of Spring Branch
Hunter's Patsy's Lady Jr3 340 680 7246 420
S. Grain Meadow Hunter D. Patsy of Spring Branch
Patty Bell of Spring Branch 6 277 554 5985 299
S. Siebway Butterfat D. Patty of Spring Branch
Spotie of Spring Branch 9 265 530 5265 241
S. Telfer's Searchlight D. Lady of Spring Branch
Spotie's Pet Jr2 320 640 7537 399
S. Grain Meadow Hunter D. Spotie's Butterfat Star

Frey, Benjamin S., Freylens Guernsey Farm, Plain City, Ohio.

¶Cecile's Pride 6 365 730 5931 282
S. Welcome-In Maxim D. Misue Cecile
Chucky Lane's Golden Lassie Jr3 365 730 9734 442
S. Welcome In Chum's Laddie D. Chucky Lane's Golden
¶Lad's Pride Cecile Sr3 334 668 7508 340
S. Welcome In Chum's Laddie D. Cecile's Pride

Fullerton, Boyd, Rycklaver Farm, New Brunswick, N. J.

¶Rycklaver Juno 5 294 588 6645 386
S. Fairlawn Golden Maxim D. Rycklaver Judy
¶Rycklaver Marigold Jr4 307 614 9992 521
S. Fairlawn Golden Maxim D. Rycklaver Marie
¶Rycklaver Sandra Jr3 315 630 8660 440
S. Fairlawn Golden Maxim D. Rycklaver Stardust

Fullerton, Richard H., Rycklaver Farm, New Brunswick, N. J.

¶Rycklaver Coral 5 325 650 8992 479
S. Fairlawn Golden Maxim D. Rycklaver Alice
Rycklaver Maribell Jr2 306 612 8400 463
S. Fairlawn Maxim's Grand Duke D. Rycklaver Marigold

Getty, H. B., Estate, Overbrook Dairy Farms, New Windsor, Md.

¶Overbrook Dairy Wyoming 9 320 640 5997 314
S. Brooklandwood Herbert D. Overbrook Dairy Eva

Getty, H. B., Mrs. & Son, Overbrook Dairy Farms, New Windsor, Md.

¶Jo's Palm 7 330 660 8911 370
S. Maywick's Valor D. Overlook Dairy Paula
Overbrook Dairy Paulette Jr2 321 642 6918 317
S. General's Demonstrator D. Overbrook Dairy Paula
Overbrook Dairy Tecla Jr3 266 532 6137 290
S. Brooklandwood Knave D. Joe's Cobina
Overbrook Dairy Twopence Jr2 334 668 6012 283
S. General's Demonstrator D. Overbook Dairy Penny

Hacklander, C. E., Meadowfield Farm, Naperville, Ill.

¶Gladness of Ore Hill 5 333 666 8378 389
S. Secret of Ore Hill D. Grateful of Ore Hill
¶Marhawk Dividend Rosalind Jr3 291 582 8554 404
S. Boulder Bridge Dividend D. Rex's Rosalie
¶Meadowfield's Grace Jr4 219 438 5747 296
S. Park's Acrobat D. Grace Jessie of Lone Spruce

Hacklander, John R., Meadowfield Farm, Naperville, Ill.

¶Meadowfield's Secunda Fancy 5 313 626 7821 386
S. Sedgley Miller D. Kenfleur's Dicta Fancy

Hartman, E. B. & Sons, Kalispell, Mont.

¶Byrnedale Faithful Sr4 227 454 3918 238
S. Wandamere Master D. Cascade Faith
Byrnedale Violet Jr4 161 322 3279 157
S. Wandamere Master D. Byrnedale Pansey

Knuth Brothers, Springhill Farms, Homer, Mich.

Cesor Ellton's Peggy Jr2 365 730 9922 543
S. Cesor Ellton Maxim D. Cesor Bobbie
¶Eth-Mead M. Pandora 7 305 610 9631 465
S. Coronation Monarch D. Eth-Mead C. Pandora
Mazie's Star Bright 7 332 664 10958 607
S. Van Dale's Star D. Dora Mazie

Knuth Brothers, White Oak Farm, Niles, Mich.

Dutchman's Ruehle Jr2 365 730 12148 564
S. Lockshore Royal Dutchman D. Celia's Maggie Ruehle
White Oak Babette Sr2 328 642 8952 447
S. White Oak Bonanza J. D. White Oak Top's Beth

Lewis Brothers, Hersman, Ill.

¶Juliana's Rosella 5 278 556 6735 324
S. Sedgley Albert's Noble D. Betty Lou's Juliana

Longnecker, Tom G., Melody Manor Farm, Wolcottville, Ind.

Bonnie's Jo of Level Loam 7 285 564 6879 383
S. Prospect of Huff's Hill D. Level Loam Bonnie
¶Miamadale R. C. A. May 5 302 598 8007 407
S. Ridglydale's Czar Alert D. Miamia Babe

Martin, Menno, Stanton, Mich.

Beau Gay Molly Jr2 278 556 6510 330
S. McDonald Farms Gay Prince D. Fischer's Beauty's Polly

McGill, Howard, Independence, Iowa.
Bessie's Dairymaid Jr2 231 462 3354 170
s. Hopeful's Premier of Iowa D. Rosalind's Bessie

Perona, Emil, Perona Farm, Andover, N. J.
Meadow Spring Contentment 5 365 730 7279 369
s. Rockingham Chattel D. Meadow Spring Carolin
Meadow Spring Rocky Bebe 6 299 598 6101 278
s. Rockingham Chattel D. Meadow Spring Slogan Bebe 2d
Perona Butter Fat Snowflake Jr2 365 730 6853 314
s. Perona Farm Butter Fat Boy D. Richel Fair Lady
Perona Farm Bessie 6 365 730 10340 459
s. Brooklawn's Viking D. Bessie's Katherine of Greer
Perona Farm Bluff Sr3 319 638 8605 464
s. Brooklawn's Viking D. Pine Bluff Tuts
Perona Farm Galantine 6 331 662 9362 431
s. Raemelton Golden Rufus D. Springvale Po Girlie
Perona Farm Marilyn Sr3 365 730 10882 556
s. Brooklawn's Viking D. Maradea Hopeful
Perona Farm Marvel's Lady 5 365 730 9915 497
s. Brooklawn's Viking D. Center State Marvel's Lady
Perona Farm Viking's Countess Jr4 276 552 6127 321
s. Brooklawn's Viking D. Maple Lane Steadfast's Countess
Perona Viking's Snowbound Jr2 314 628 7421 353
s. Brooklawn's Viking D. Perona Farm Clara
Perona Viking's Snowfli Jr2 315 630 5275 235
s. Brooklawn's Viking D. Perona Farm Edward's Flash
Perona Vikinham Innocence Jr2 360 720 8564 388
s. Perona Farm V. Vikinham D. Perona Farm Scallopina
Perona Vikinham Snowdrop Sr2 365 730 7443 384
s. Perona Farm V. Vikinham D. Perona Farm Ruby

Shelley, Kenneth G., Montanvale Farm, Forksville, Pa.
¶Prince Rilma's Beauty Jr3 304 596 8920 370
s. Prince Rilma of Edgewood D. Prince's Pet of Edgewood Farm

Silliman, M., Elnor, Hampton, Conn.
Greyholme Merry Flirt 5 238 476 6759 382
s. Ultra Merrymaker D. Greyholme's Choice Duchess

Skaar, Chris, Pine Ridge Farm, Hayward, Minn.
Pine Ridge Dreamer Jr2 365 730 10763 462
s. Boulder Bridge Combine D. Pine Ridge Doe 2d

Smith, Vesta E. & Archie B., Hemlock, Mich.
¶Beau Gay Eulalie Sr3 308 616 7075 318
s. McDonald Farms Gay Prince D. Cesor Bonnell's Eulalie

Snarr, Ward, Wardhaven, Siler City, N. C.
Fairlee Acres Maxim Nettie 8 328 901 10551 593
s. Maxim Royal Duke D. Annette of Clover Farm

Stouder, H. O., Fawn Isle Farm, South Whitley, Ind.
Dice of Seldom Rest Farm Jr3 362 724 11300 577
s. Meadow Lodge King's Warrior D. Golden Grange Diana
Fawn Isle Arlotta Sr2 363 726 10047 535
s. Del-Ray Rex D. Reliance's Arlotta
¶Goldie of Reliance 6 363 726 10409 517
s. Golden Grange Reliance D. Primate's Arlotta

Tucker, Raymond Calvin, Spring Branch Farm, Russiaville, Ind.
Lullaby of Spring Branch 6 265 530 5940 268
s. Siebway Butterfat D. Lulla Bell of Spring Branch

Tucker, Roscoe, Estate, Spring Branch Farm, Russiaville, Ind.
Edith of Spring Branch 8 302 604 7703 363
s. Telfer's Searchlight D. Kitty's Patricia
Hunter's Edith's Beauty Jr2 266 532 6106 311
s. Grain Meadow Hunter D. Edith of Spring Branch

Walker, Clifton N., Homefields, Wiscasset, Maine.
¶Homefields A. Dolly Jr3 314 620 8336 417
s. Flying Horse Royal Chieftain D. Homefields A. Peggie
¶Homefields L. Bonnie Belle 8 293 564 8874 366
s. Chedco Luxor D. Sally of Elmhurst
Homefields M. Irene Jr2 263 504 5196 250
s. Rosewald Mountaineer D. Homefields A. Trixie

Wallin Brothers, Tuolumne Acres, Turlock, Calif.
Arabell of Golden Glow 5 273 546 6784 326
s. Holly of Golden Glow D. Happyholme De Arabell
Circle L. Beau's Anne Jr3 294 588 8451 429
s. Philosopher's Beau Geste D. Argevna Lady Anne
Circle L. Duke's Ann Jr3 297 594 8633 461
s. Circle L. Duke D. Circle L. Philosopher's Ann
Circle L. Duke's Rosy Sr2 221 442 4148 221
s. Circle L. Duke D. Philosopher's Rosy Dawn
¶Duke's LaBelle of Prestdale 10 302 604 9027 456
s. Bethany Butterfat's Duke D. Little Lady of Willowood
Ellwood Janus Tulip Jr3 231 462 5514 284
s. Rancho Nicasio Commend Janus D. Rancho Nicasio Commend's Tulip
Lolita of El Verano 16 301 602 6603 306
s. Escalon Navigator D. Toleta of El Verano
Rancho Judge's Lucy 6 324 648 10271 519
s. Green Meadow Judge D. Rancho Prince's Louise
Sally's Pearl of Willow Grove Jr3 303 606 7808 388
s. Twin Cedars Prince Albert D. Sally of Lake Hill
San Carlos Topsy's Queen 8 305 610 8589 367
s. Coronation King Comet D. Mission Farm Topsy
Santa Ynez Andy's Carmen Jr3 191 382 3953 204
s. Rancho Nicasio Commend Andy D. Rancho Nicasio David's Lotus
Santa Ynez Andy's Dutchess Jr2 365 730 8100 393
s. Rancho Nicasio Commend Andy D. Rancho Nicasio Roamer's Iola
Santa Ynez Magician's Carnavor Jr2 232 464 5971 250
s. Sonoma Magician D. Sonoma Clarogoldless
Tuolumne Acres Rosalie Jr3 254 508 6643 315
s. Santa Cruz Pancho's Villa D. Butterton Governor's Yolanda
Tuolumne Acres Zoe Sr3 288 576 8380 438
s. Happyholme Expectation D. Escalon Zoe
Valley Oaks Perf's Flora Sr2 336 672 7699 401
s. Happyholme Perfector D. Happyholme Roamer's Flora

Walsh, Burdette, Charleston, Ill.
Adair's Alert Hariet Jr2 329 658 6969 335
s. Kenfleur's Garbo Buoy D. Adair's Vesta Hilda

Warner, Paul, Roselawn Farm, Cuba, N. Y.
¶Valor's Myrtle of Roselawn Jr3 314 591 7030 379
s. Biery Farms Valor's King D. Olivecrest Jewell

Warner, W. B. & Sons, Warners Boroside Farms, Red Lion, Pa.
¶Coldspring's Hardwick's Ruth Jr4 321 642 6637 346
s. Hardwick's Royal D. Coldspring's Romulus' Rosie
¶Maywin's Bubbles 8 323 646 8691 513
s. Hill Girt Merry Nobleman D. C. F.'s Star Brandy
¶Warner Daisy June 5 267 534 6156 264
s. Boro Side Triumph D. Warner Elizabeth's Daisy
¶Warner Elizabeth's Daisy 7 303 606 6610 332
s. Riveredge Francois' Ned D. Warner Virginia's Elizabeth
¶Warner Jennie's Jean 8 301 602 9187 446
s. Riveredge Francois' Ned D. Warner Jessie's Jennie
¶Warner Polly's Pride 5 294 588 7289 386
s. Riveredge Francois' Ned D. Warner Pearl's Polly
¶Warner Rae's Rachel 6 325 650 7974 379
s. Riveredge Francois' Ned D. Warner Loleta's Rae
Warners G. B. Bell's Cecelia Jr2 306 612 6105 331
s. Foremost Gold Bond D. Warner Esther's Bell
¶Warners G. B. Loleta's Rae Jr3 304 608 6310 313
s. Foremost Gold Bond D. Warner Rae's Loleta

Watkins, Charles F., Belton, Mo.
Fera of Lakeland Jr2 277 554 5677 292
s. Betty's Prize of Oak Hall D. Frosty of Lakeland
Gift of Lakeland Sr2 270 540 5362 300
s. Betty's Prize of Oak Hall D. Grace of Lakeland
Janna of Lakeland Sr2 295 590 6376 309
s. Betty's Prize of Oak Hall D. Jean of Lakeland
Katie of Lakeland Sr2 274 548 4723 250
s. Betty's Prize of Oak Hall D. Piney of Lakeland
¶Libby of Lakeland Sr3 251 502 4695 253
s. Cooper's Superb D. Lucy of Lakeland
¶Maggie of Lakeland Jr3 294 588 7385 346
s. Rilma's Alert D. Marge of Lakeland
¶Maxine of Lakeland Sr3 286 572 6350 342
s. Cooper's Superb D. Ideal Pat's Maud of Lakeland
¶Rae of Lakeland Jr4 319 638 8825 394
s. Cooper's Superb D. Roselind of Lakeland
¶Tess of Lakeland Jr4 298 596 7130 358
s. Cooper's Superb D. Tilly of Lakeland

Wilcox, Charles J. & Sons, Kenwood Farm, Shelburne, Vt.
Ken C. R.'s Sal Sr2 291 582 3994 164
s. Cornell Royal Superb D. Ken Professor's Mary
¶Ken Dot Jr3 365 730 8315 388
s. Langwater Vermonter D. Ken Faith
¶Ken Emma 7 345 690 5985 295
s. Mount Hope Raider D. Ken Patsy
¶Ken Freida 6 274 548 10042 556
s. Mount Hope Raider D. Ken Sue
¶Ken Hetty Sr4 347 694 5803 292
s. U. V. M. Radiant D. Biddy Lyoness
¶Ken Lou 5 365 730 9502 498
s. U. V. M. Heroine's Raider D. Wild Acres Dolly
¶Ken Miami 5 281 562 6252 288
s. U. V. M. Heroine's Raider D. Ken Dinah
¶Ken Olga Sr4 270 540 4615 187
s. U. V. M. Heroine's Raider D. Ken Teeza
¶Ken Pollyetta 6 365 730 7832 379
s. Ken Professor R. Ken Princess
¶Ken Vt.'s Eva Sr2 330 660 5865 243
s. Langwater Vermonter D. Ken Eva
¶Ken Vt.'s Teeza Jr4 365 730 6969 362
s. Langwater Vermonter D. Ken Teeza
¶Ken Viv Jr3 320 640 4971 211
s. Langwater Vermonter D. Ken Bluebell
¶Peerless Beauty Abbie 6 365 730 7613 387
s. Phillips Peerless Taylor D. Red Wing's Inspector Beauty

Williams, Homer & Chester, Wern Farms, Waukesha, Wis.
Wern's Reliance's Glory 9 365 730 13748 679
s. Wern's Reliance D. Wern Muiroc's Ellen

Wilson, Alfred G., Mrs., Meadow Brook Farm, Rochester, Mich.
Bancroft Acres Irene 5 365 730 9283 466
s. Foremost Superior D. Irene of Bancroft Acres
¶Belinda E. of Maxfield Farm 5 282 564 7121 361
s. Longacres Challenge D. Madge's Eunice of Maxfield Farms
Burrowhurst Valor Dora 5 260 520 4019 179
s. Valor's Africander D. Prospect's Dora
¶Buttercup of Newby Farm 8 307 614 7049 347
s. Gordondale Dictator D. Best Tillie of Newby Farm
Hickory Ridge Priscilla Jr3 255 510 5790 281
s. Victory Mac D. Maxfield's Rose O'Day
¶Meadow Brook Bea Jr4 236 472 5779 351
s. Spar Hill Demetrius D. Meadow Brook Theresa
¶Meadow Brook Theresa 10 365 730 6799 383
s. Royal Paramount of Cowham Farm D. Meadow Brook Opaline
¶Nancy Jane of Inland Farm Sr3 312 624 6115 349
s. Adeline's Royal of Carnival D. Nancy Ann of Inland Farm

Wilson, Gilbert A., "Thum Gold Guernseys," Deckerville, Mich.
Fay's Flossie of Elmdale 8 229 458 7502 238
s. Rosemont Famous D. Fay of Elmdale
Hooper's Yellow Daisy 7 365 730 11511 525
s. Loyal of Meadow Brook D. Cyclone's Susie Belle
Roderick's Bell of Cloverland 5 358 716 9202 453
s. Clearbrook's Roderick D. Lula Bell of Cloverland
Sashabaw Jules' Fan Tan Jr3 365 730 8767 451
s. Cesor Noble's Jules D. Sybil of Clear View
Wilson's Delight Jr2 365 730 7869 391
s. Lockshore Harbor D. Snug Harbor Delight

Wing, Raymond E., Twinwing Farm, Putnam, Conn.
¶Birchtree Idaleen Jr4 365 1095 9770 486
s. Lynbrook Linwood Anspur D. Holly Farm Inez
¶Ladderlook Neronna 2d 8 282 564 9699 388
s. Ladderlook Seaman D. Ladderlook Neronna
¶Law-Will Esther 7 319 627 7405 321
s. Law-Will's Sheik D. Law-Will Esther's Eunice
Twinwing Baroness Dainty Sr2 365 1095 12110 507
s. Flying Horse Baron D. Twinwing Valentine Dot
Twinwing Baroness Elegant Sr2 334 992 8153 358
s. Flying Horse Baron D. Valleyside Volly's Ellie

Twinwing Baroness Matilda Sr2 328 871 6041 319
S. Flying Horse Baron D. Twinwing Royal Madeline
¶Twinwing Baroness Mitzi Jr3 290 830 5550 292
S. Flying Horse Baron D. Twinwing Liberty Marion
Twinwing Gay Jyp. Sr2 334 1002 8355 350
S. Law-Will Hilarious D. Law-Will Jewel's Japonica
¶Twinwing Joy 5 321 638 8572 399
S. Twinwing Liberty Neptune D. Law-Will Jewel's Japonica
¶Twinwing Noble Eleanor 6 307 610 7361 327
S. Grassland Neefus D. Valleyside Margaret's Egret
¶Twinwing Noble Lady Jr4 365 1095 10582 414
S. Grassland Neefus D. Twinwing Valentine Lassie
¶Twinwing Noble Marietta Jr4 365 730 8283 404
S. Grassland Neefus D. Twinwing Liberty Marion
¶Twinwing Noble Nerissa 7 365 1095 14555 600
S. Grassland Neefus D. Maple Curve Nabob
Twinwing Steadfast Poinsetta Jr2 304 889 5140 199
S. Twinwing Steadfast D. Twinwing Valentine Polly
Twinwing Valentine Domino Sr2 323 957 9069 392
S. Grassland Paul D. Twinwing Dorothy
¶Twinwing Valentine Nickie Sr4 310 879 7913 323
S. Grassland Paul D. Lanandy Little Nell
¶Twinwing Valentine Nita Sr4 365 1095 10979 444
S. Grassland Paul D. Twinwing Ira's Natalie
¶Twinwing Valentine Norma Sr4 300 600 7328 331
S. Grassland Paul D. Twinwing Liberty Nelda

Wing, Raymond E., Jr., Twinwing Farm, Putnam, Conn.
Twinwing Baroness Norena Sr2 365 1093 8863 391
S. Flying Horse Baron D. Ladderlook Neronna 2d

Winkler, Carl J., Mrs., Winkler Farm, Thorntown, Ind.
¶Winkler Farms Daisy 7 365 730 9206 447
S. Conqueror's Dandy Boy D. Royal Valor's Dolores
¶Winkler Farms Dorothy 5 214 428 4775 234
S. King of Eagle Valley D. Duffield Dasher's Dorothy
¶Winkler Farms Nina 6 365 730 7556 335
S. Conqueror's Dandy Boy D. Nina of the Bratton Farm
¶Winkler Farms Red 6 333 666 10977 590
S. Duffield Noble Warrior D. Big Springs Redbird
¶Winkler Farms Supreme's Ann Sr3 332 664 10387 564
S. Supreme's Royal D. Franklin's Perscilla Ann
¶Winkler Farms Supreme's Bessie Jr4 256 512 6175 292
S. Supreme's Royal D. Conqueror's Bessie May
¶Winkler Farms Warrior's Nina 6 244 488 6743 284
S. Duffield Noble Warrior D. Nina of the Bratton Farm

Winkler, Herman E., Green Ridge Farm, Lebanon, Ind.
¶Green Ridge Helen Jr3 298 596 7982 363
S. Trader's Point Gold King D. Trader's Point Monitor's Doll
¶Green Ridge Lucy Jr3 300 600 8257 444
S. Normandy Prince Wistar D. Normandy Norinda
Green Ridge Sally Jr2 346 692 10550 483
S. St. James Ultimas' Lucky D. Pleasure's Princess Elaine
¶Green Ridge Wave Jr3 222 444 6970 341
S. Fairlawn Maxim's Ensign D. Jane of Valdahon

Winston, John L., Mt. Paul Farm, Gladstone, N. J.
Golden Presto's Amelia Sr2 274 548 8098 362
S. Glenburnie Golden Presto D. Celia's Royal Amelia
Wood Ford Danna 7 365 730 11164 495
S. Antietam Butterfat Desire D. Upendon Royal Anne

Wood, B. C., Woodcroft Farm, Galesville, Wis.
Lone Rock's Zelna Genevieve Sr3 326 652 9018 437
S. Glenwater Golden Charmer D. Lone Rock's Genevieve Patricia
¶Susan Joy of Frenchville 5 257 514 5655 280
S. Climax of Elderbrook D. Susan of Frenchville
¶Susie's Gem of Frenchville Sr4 311 614 8664 445
S. Climax of Elderbrook D. Susie of Frenchville
Woodcroft Ardys Jr2 312 624 6270 338
S. Meadow-Gold Nobleman D. Ardys Maid of Frenchville
¶Woodcroft Maid Jr3 312 624 6120 315
S. Meadow-Gold Nobleman D. Ardys Maid of Frenchville
¶Woodcroft Rosalie Sr3 227 454 5864 278
S. Meadow-Gold Nobleman D. Rosalie Belle of Frenchville

Woodhull, Mark J., Hullwood Farm, Angola, Ind.
Curtiss Candy Heir Mina Jr2 365 730 7704 365
S. Curtiss Candy Levity Heir D. Argevna Mimosa
¶Pine Manor King's May Sr3 365 730 7571 383
S. Northmeade Rose King D. Excalibur's May of Maple Row
St. James Duke's Bertha Sr2 365 730 8223 402
S. St. James Philosopher's Duke D. St. James Count's Bessie
Skyline Sunshine 6 310 620 6707 304
S. Pine Manor Hercules D. Masterpiece's Sunshine

Woods, E. C. C., Nutshell Farm, Hanover, Va.
¶Blair's Rest Supreme Jane Sr4 332 659 11185 560
S. Foremost Supreme Cavalier D. Jefferies Herd Jennie
Danny Boy's Lana Jr2 330 652 6912 418
S. Bournedale Danny Boy D. Palmer Haven's Lana
¶Eagle Nest Paty 8 326 647 9061 461
S. Lindy Reveller D. Westwood's Patsy
¶Ellen Adair of Ellerslie 7 323 640 8381 413
S. Blakeford Caesar D. Adair of Ellerslie
¶Gold Vein Mary 7 244 457 5261 244
S. Fox Dean's Gold Vein D. Eagle Nest Lucky Girl
¶Midview Majesty's Eleanor Jr4 275 550 6380 341
S. Bournedale Golden Majesty D. Dinsmore Maxim's Ellen
¶Midview Majesty's Ruby 5 365 730 11332 544
S. Bournedale Golden Majesty D. Midview's Edward's Ruby
¶Nutshell Gold Vein Lucy Jr3 365 730 6920 374
S. Lady Claire's Dixie King D. Gold Vein Mary
¶Reveller Patsy 7 328 654 10037 443
S. Lindy Reveller D. Westwood's Patsy

Woods, Mort, Primrose Farm, Ardmore, Okla.
Primrose Valet's Mary Jr2 347 1041 9575 438
S. Valet of Primrose D. Obidiah's Mary of Primrose

Wright, Elijah E., Ninovan Farms, Gordonsville, Va.
¶Ninovan Ultra Beauty 5 265 530 4921 280
S. Sherwood Forest Model Sigurd D. Glencairne Glamourous Betty

Wright, Jesse G., Ninovan Farms, Gordonsville, Va.
Ninovan Christmas Curls 5 273 546 5089 241
S. Ninovan Prince D. Ninovan Orange Blossom
Ninovan Lady May 6 208 416 3812 170
S. Sherwood Forest Model Sigurd D. Aquia Royal Lady
¶Ninovan Waldo's Bet Sr4 253 506 4726 242
S. Fritzlyn Ninovan Waldo D. Glencairne Lady Orange
Ninovan Waldo's Jeanie Sr2 365 730 7384 404
S. Fritzlyn Ninovan Waldo D. Glencairne Lady Mobjack 7th

Wrinn, Charles A., Andover, Mass.
Girly J. of Bailey's Farm Jr2 365 730 9172 401
S. Joma of Bailey's Farm D. Twin Valley Doloreca

Yates, S. S., Saddleback Farm, Dorset, Vt.
¶Antietam Faithful 2d 8 253 506 5022 198
S. Foremost Gold Bond D. Antietam Faithful
¶Saddleback Bess 6 293 586 7510 371
S. Phillips Peerless Pete D. Ken Peggy C.
¶Saddleback Bountiful Sr4 209 418 6087 318
S. Pete's Primate Lad D. Ward's Moretown Ideal
Saddleback Dora Sr2 279 558 6457 288
S. Fra-Mar Coronation Prince D. Saddleback Daisy
Saddleback Faline Sr2 303 596 6229 250
S. Antietam Vagabond D. Antietam Faithful 2d
Saddleback Griselda Sr2 318 636 6751 294
S. Fra-Mar Coronation Prince D. Maple Lane Steadfast's Golda
¶Saddleback Jewel 8 262 524 6407 263
S. Phillips Peerless Pete D. Florham Light
¶Saddleback Lily Jr3 269 538 6734 374
S. Peter's Primate Lad D. Saddleback Daisy
¶Saddleback Mitzie May 5 255 510 6965 398
S. Innsboro's May Eminent Son D. Frances Ferne of West View
Saddleback Patience 7 342 684 9538 409
S. Phillips Peerless Pete D. Savery's Rosalie
¶Saddleback Peony Jr3 320 640 7908 377
S. Peter's Primate Lad D. Ward's Moretown Ken Gurexa
Saddleback Prince's Buttercup Jr2 356 712 7314 355
S. Fra-Mar Coronation Prince D. Saddleback Donella
¶Saddleback Prudence 7 257 514 7958 319
S. Phillips Peerless Pete D. Ken Brighteyes
¶Saddleback Sapphire 8 267 534 10115 415
S. Phillips Peerless Pete D. Ward's Moretown Ideal

Yoder, Henry M., Lonewood Guernsey Farm, Kalona, Iowa.
Africander's Sun-Up's Betsy Sr3 313 638 11716 568
S. Kenfleur's Aron Alert D. Africander's Sun-Up's Bessie
Lonewood's Gardenius Jr2 365 730 11133 474
S. Peters' Benefactor Knight D. Malloy Constant's Fayetta
Lonewood's Jewel Jr3 251 502 7360 361
S. Dot's Secret D. Plane View Jeweletta
Malloy Constant's Fayetta Sr4 350 692 8436 401
S. New Hope Leader's Constant D. Gardenius's Esther of Malloy

Yoder, Harold C. & Weldy, Maurice L., Pasture Haven Farm, Syracuse, Ind.
Ann Glory of Carroll Land 5 352 694 10520 497
S. Dick Andy of Carroll Land D. Princess Glory of Carroll Land
Clearland Butterfat Flash Jr2 365 715 9576 462
S. Mulhocaway Butterfat Herod D. Clearland Butterfat Dolly
Maurana Perfection's Fairy Jr2 365 730 6897 349
S. Pine Manor King's Perfection D. Hawpatch Fairy
Royal Lady Delia Jr3 333 666 6657 348
S. Pine Manor King's Royal D. Buttercup Adela of Knapp Farm

Young, Bion, Dutch Mill Farm, Pleasant Lake, Ind.
Dutch Mill's Beauty C. Jr2 197 394 4859 271
S. Kneipp Springs Flora's Colonel D. Dutch Mill's Betty A.
Dutch Mill's Dart Jr2 270 540 6245 314
S. Kneipp Springs Flora's Colonel D. Dutch Mill's Dolly A.
¶Joliett's Jeep 6 308 616 8328 485
S. Sally's Faithful Duke D. Jolly's Joliett
¶Maple Manor Priscilla Jr4 322 644 9923 453
S. Eth-Mead May Queen's Monarch D. Lula B's Patsy Ann

Young, Clyde Melvin, Grain Meadow Guernsey Farm, Greentown, Ind.
¶Grain Meadow Artist Jr3 365 730 11075 550
S. McDonald Farms Irvin D. Grain Meadow Joyful
Grain Meadow Harriet Jr2 363 726 8846 458
S. McDonald Farms Irvin D. Grain Meadow Joyful
¶Grain Meadow Joyful 5 329 658 8881 491
S. Normandy Gypsy King D. Anna Marie of Prairiedale
Grain Meadow Lindy Sr2 332 664 7423 358
S. McDonald Farms Irvin D. Grain Meadow Dream

Young, Walter L., Grain Meadow Guernsey Farm, Greentown, Ind.
Grain Meadow Jean Jr2 354 708 9388 418
S. McDonald Farms Irvin D. Grain Meadow Pride
¶Grain Meadow Lil Jr4 358 716 10533 481
S. Raemelton Triumph Bruin D. Dess of Prairiedale
¶Grain Meadow Pat Jr4 338 676 11257 517
S. Raemelton Triumph Bruin D. Patsy of Prairiedale
¶Patsy of Prairiedale 6 342 684 10358 461
S. Corium Ultimas' Justin D. Efalon Royal Patty
St. Albans Glamour's Honoria Jr2 291 582 7394 366
S. McDonald Farms Glamour D. St. Albans Actor's Honor

Young, Walter L. & Son, Grain Meadow Guernsey Farm, Greentown, Ind.
Grain Meadow Floss Jr2 315 630 5895 294
S. Sam's Nida Boy D. Le-Re Floss
Le-Re Nan Jr2 292 571 5918 274
S. Sam's Nida Boy D. Le-Re Kate
Norarl Sadie Jr2 294 586 6175 310
S. Welcome In Forward's Champion D. Norarl Maple
Welcome In Advance's Beatrice Jr2 329 658 7129 321
S. Langwater Advance D. Welcome In Chum's Beatrice
Welcome In Chum's Angelica Jr2 363 726 10682 456
S. Langwater Chum D. Barbara Ann's Angela

Youngdahl, Raymond L., Keystone Dairy, Brockport, Pa.
Cherub's Nancy Kathleen 13 365 730 9564 472
S. Woodmont Cherub D. Jody of Consenvoye
¶Farmington's Jes's Jane 9 277 554 6669 342
S. Overlook's Billy Boy D. Farmington's Josephine's Jes

¶Keystone Betty's Phyllis	Jr4	365	730	7303	394	
S. Flying Hill Country Herald	D. Pansy's Phyllis Lady					
Keystone May's Queen	Sr2	365	730	6038	303	
S. Masterful's Mack of Hillside	D. May's Golden Queen					
Keystone's Betty	Jr3	281	562	6279	331	
S. Flying Hill Royal Majesty	D. Pansy's Phyllis Lady					
¶Keystone's Jory	7	365	730	8827	461	
S. Foxburg's Neater's Royal	D. Jody of Consenvoye					
Keystone's Joyce	Sr2	280	560	6225	316	
S. Flying Hill Royal Majesty	D. Keystone's Jory					
Keystone's Royal Bess	7	332	664	9294	459	
S. Foxburg's Neater's Royal	D. Beauty's Queen Phyllis					
Keystone's Royal Lady	7	365	730	9973	478	
S. Foxburg's Neater's Royal	D. Beauty's Golden Phyllis					
Priscilla of Summit Farm	9	365	730	13571	678	
S. Caumsett Indian	D. Brave Princess of Summit Farm					
Topsy of Fishing Creek	Sr4	297	594	7361	386	
S. Maywood Mercury	D. Olive of Fishing Creek					
Ursa of Fishing Creek	Sr4	313	626	7935	386	
S. Pleasantview Royal Hardwick	D. Roxie of Fishing Creek					
Zook, W. H., Dunwoody, Pheasant Hill Farm, Glenmoore, Pa.						
¶Africander's Patricia Ann	Jr2	354	708	7691	408	
S. Port's Africander Joe	D. Miola's Patricia Tip					
¶Autocrat's Ruby	Jr4	293	586	7857	422	
S. Fellowship Fashion's Autocrat	D. Quincy May Hilda					
¶Fashion's Delight	Sr3	316	632	5769	289	
S. Fellowship Fashion's Autocrat	D. Shady Lawn's Pearl					
¶Gem's Treasure	Jr3	274	548	5757	306	
S. Noel's Gold Nugget	D. Gem of Merrie Hill Farm					
¶Golden Hope	Jr2	242	484	3502	187	
S. Noel's Gold Nugget	D. Sylvan Glen's Hope					
¶Gold Nugget's Treasure	Sr3	365	730	9029	467	
S. Noel's Gold Nugget	D. Brownie of Merrie Hill Farm					
Marsel's Queen May	Sr2	326	652	8647	493	
S. Noel's Gold Nugget	D. Fashion Marsel					
¶Nugget's Golden Rose	Jr3	329	658	9344	517	
S. Noel's Gold Nugget	D. Fashion Rose of Merrie Hill					
Ridgewood Gold's Nellie	Jr2	365	730	8441	420	
S. Rose's Gold Bond	D. Ridgewood Thea's Nellie					
Ridgewood Spice	Sr2	281	562	6217	322	
S. Rose's Gold Bond	D. Ridgewood Bopeep's Jem					
¶Town's End Jannet Whitney	5	359	718	8154	434	
S. Hill Girt Pat	D. Town's End Patsy Strongheart					
Zumfelde, Henry, Yorklynn Guernsey Farm, Wauseon, Ohio.						
¶Cherrylawn Cain's Alice	Sr4	318	636	8532	428	
S. Holdridge Cain	D. Mack's Allie					
¶Yorklynn Levity Lady Jane	Jr3	365	730	10519	476	
S. Raemelton Levity Lauren	D. Myrtle Bell					
Yorklynn Levity Louella	Jr2	283	566	5643	260	
S. Raemelton Levity Lauren	D. Yorklynn Little Beauty					
¶Reentries						

"New Dairy Feed from By-Products"

By S. R. WINTERS

As peculiarly Southern as corn pone and turnip greens is a new dairy feed concocted from farm by-products exclusively available in the South. The ingredients are old—the combination is new—in that the mixture is comprised of dried citrus pulp, dehydrated sweet potatoes, and meal from both peanuts and cotton. Although formed entirely of by-products from southern crops, this concentrate dairy mixture produces as much milk (and is less expensive) as a regular feed containing 70 per cent grain.

Daniel Rosenbaum, owner of a citrus canning plant at Plant City, Fla., was searching for new ways of utilizing waste by-products from a cannery of citrus fruits when he stumbled onto a method of juggling old ingredients and turning out a novel feed for dairy cows. In his quest for an unusual livestock concentrate mixture, he was spurred with greater diligence in efforts to cut down the necessary consumption of increasingly costlier grains in dairy feedstuffs. Rosenbaum examined and compared the basic feed formulae of some of the large Florida dairies, and, to his amazement, he found that chemical analyses of these were identical with by-products from citrus pulp, dehydrated sweet potatoes, and meal from cotton and peanuts. The Bureau of Dairy Industry, U. S. Department of Agriculture, was requested to make comparative tests of the two feedstuffs. As a result, experiments were conducted at the Coastal Plains Station, Willard, N. C., and the Dairy Field Experiment Station, Lewisburg, Tenn.

In two feeding trials, a concentrate by-products mixture of 375 pounds each of dried citrus pulp and dehydrated sweet potatoes and 125 pounds each of peanut meal and cottonseed meal was contrasted with a regular grain mixture. The latter contained 400 pounds of corn meal, 300 pounds of ground oats, 200 pounds of wheat bran, and 100 pounds of cottonseed meal. The two concentrate mixtures were given dairy cows daily at the rate of one pound for each three and a half pounds of four per cent milk yielded at the Lewisburg Dairy Field Station. At the Willard, N. C., Station, however, both mixtures were fed at a rate of one pound for each three pounds of milk, at the outset of the trials, but the mixtures were cut down two per cent every succeeding 10 days.

Alfalfa hay of prime quality was fed with both concentrate mixtures at the Lewisburg Station. The daily quantity of hay was restricted to 1.6 pounds for each 100 pounds of animal body weight, thus insuring complete consumption of the two concentrate mixtures. At the Willard Station, the roughage was corn silage and alfalfa hay. Silage was given each day at the ratio of three pounds for each 100 pounds of animal body weight. Alfalfa hay was limited to one pound daily for each 100 pounds of body weight. In appraising results of the feeding trials at the two experiment stations, it was found that the average milk yield from feeding the by-product mixture to 18 Jersey cows was 22.8 per cent of four per cent milk per cow daily. On the other hand, these cows averaged a milk yield of 22.7 pounds when given the grain mixture.

Cost factors always being significant, here is an accounting of the ingredients at the time of purchase: The experimental concoction of Southern by-products costs $75.04 a ton, or $5.06 a 100 pounds of total digestible nutrients. On the other hand, the standard grain concentrate costs $94.-32 per ton, or $6.45 a 100 pounds of total digestible nutrients. By comparison, on the nutrient basis, the grain dairy concoction costs about 27 per cent more than the mixture of by-products from Southern farm crops.

The total feed cost, counting roughage, for 100 pounds of four per cent milk, was $2.72 for the by-products ration and $3.15 for the grain diet at the Willard experiment station, and it was $3.05 for the by-products diet and $3.40 for the grain ration at the Lewisburg dairy field station. Thus, points out the U. S. Bureau of Dairy Industry, the economy in feeding the mixture of Southern farm by-products was 43 cents for each 100 pounds of milk at Willard, N. C., and 35 cents saving for each 100 pounds of milk at Lewisburg, Tenn.

Dehydrated sweet potatoes, as well as dried citrus pulp, are piling up in increasing volumes around farm processing plants in the South. If they can be utilized profitably, the quantities of these by-products will be swelled purposely. That's reason enough for the Bureau of Dairy Industry to mark with emphasis the value of results of the dairy feeding trials reported in this article. It means an increasingly greater use of farm by-products in concentrate concoctions for dairy cows, thus tapering off somewhat from grain, which is mounting in cost and is largely demanded for human consumption as flour and meal by peoples at home and overseas.

Chat . . .

The 4-H Dairy Club Members of New Castle County recently took four blue ribbons in the open classes at the Kent-Sussex Fair. Morris Fields is the 4-H Club Agent in New Castle County, Del.

The bull crop at Bournedale, Yonkers, N. Y., reports Miss Hill, has just been out of normal proportion during this last year. They are hoping for more heifers in the coming months. The herd at Bournedale supplies milk for the Julia Dyckman Andrus Memorial Home, and although it will be a smaller unit than in "years gone by," the breeding program will continue on the same lines that have made Bournedale cattle appreciated.

TEN LEADING COWS at VARIOUS AGES

Herd Improvement Register—365 Days

(2X Milking)

Age Mature	Lbs. Milk	% B.F.	Lbs. B.F.
Red Rose Queen Mab 5 yrs. '41	18767	5.4	1026
La Whitecap's Agnes 5 yrs. '49	18746	5.0	948
Red Rose Queen Mab 6 yrs. '42	16923	5.6	948
Jacob's Loretta Lee 8 yrs. '47	17116	5.3	918
Jacob's Sally 6 yrs. '48	16124	5.5	891
Cannie of Tersana Farm 2d 6 yrs. '46	15798	5.6	885
Woodhaven Julia 6 yrs. '48	18956	4.6	880
Eikco Coronet 5 yrs. '46	13530	6.4	865
Roena of the Ridge 8 yrs. '36	14717	5.7	851
Conqueror's Fairgirl of Kate 6 yrs. '48	18452	4.5	840
Senior 4			
Judy Nellie of Fairview Farms '48	15288	5.1	787
Fennhill Bonnie Queen '48	12410	5.8	723
Coleen of Berendsendale '37	12094	5.9	721
Manor Dixie Lou '47	11391	6.2	713
Dongala of Chicona '39	11810	5.9	706
Feura D. J. Princess '46	12902	5.4	702
Moreau Farms Sunshine '49	16316	4.3	701
Pearl of Echo Dell '48	13684	5.1	701
Romany Woods Louisa '48	11720	5.9	700
Knightongale Queen Nancy '49	12219	5.7	697
Junior 4			
Oswego Falls Farms Gilardia '37	15157	5.1	772
Pansy's Patsy of Meadow Lane '45	13731	5.4	751
Jill of Hoovens Farm '46	12821	5.5	715
Gardenville Golden Bell '48	15756	4.5	709
Milly of Pomona '41	16033	4.4	707
Hullwood Fern '48	13107	5.3	701
Meadow Brook Pride '46	12265	5.7	700
Ruth's Tyrone Sal '49	14022	4.9	688
Alfacrest's G. P. Patricia '46	12622	5.3	676
Pride's Lassie of Meadow Lane '45	14407	4.6	674
Senior 3			
Eikco Coronet '44	12482	6.1	765
Valleyside Bell's Chella '49	15957	4.6	744
Red Rose Queen Mab '39	13076	5.6	738
Valentine's Cupid of Elmwood '38	12953	5.3	693
Blossomland Sandy '48	14385	4.6	673
Neptune's May '48	13168	5.1	673
Paulette of Meadow Lane '47	13302	5.0	669
Belle Vernon Queen Anne '42	15865	4.1	664
Clara May of Rockford '49	14393	4.5	658
Stone Acres Delight '49	13803	4.7	657
Junior 3			
Eikco Pearl '47	13678	5.5	763
Golden Presto's Melody '49	12075	5.9	721
Maysell's Hays-e-bell '45	11769	6.1	717
Kellogg Maxim Elsie Rose '49	16134	4.4	714
Nancy Hanks of Silver Maples '37	14084	5.0	710
Bengs-Best Lorna '49	12065	5.8	704
Blossomland Trixie '49	12653	5.5	703
Pansy's Patsy of Meadow Lane '44	13237	5.2	694
Lynworth Flora '45	13572	4.9	668
Rose Marie's Fair Lady '46	12877	5.1	666
Senior 2			
Meadow Brook Mary Elizabeth '47	15261	4 9	757
Greenlee Farms Butterfly '47	13802	5.0	690
Woodfield's Fanciful '43	12852	5.2	676
Dutchman's Dolores '49	12694	5.1	659
Highlands' Marilee '49	11525	5.7	658
Iowa-Way Solitaire's Queen '48	11992	5.4	657
Meadow Lane Lady Paula '49	13073	4.9	643
Alice June of Walnut Lane '47	12362	5.1	632
Lucky Roberta '47	11674	5.3	629
Stone Acres Delight '48	12303	5.1	628
Junior 2			
Eikco Tillie '46	14288	6.0	861
Eikco Toiler '47	13198	5.4	719
Cedarcroft Florie '46	12115	5.8	712
Paulette of Meadow Lane '46	13085	5.1	670
Spruce Grove Prince's Tulip '47	13181	5.0	661
Bengs-Best Roamer's Lena '49	10550	6.1	651
Spruce Grove Zelda '46	13512	4.7	637
Elm Lea Guard's Elinor '48	12074	5.2	631
Brookwood Ivan's Rosabelle '48	14237	4.4	631
Primrose Lea of Burger's Place '45	11421	5.5	631

(3X Milking)

Age Mature	Lbs. Milk	% B.F.	Lbs. B.F.
Kilmac Royal's Leda 7 yrs. '45	18598	5.4	1014
Anne's Lady of Fairhaven 10 yrs. '37	19554	4.9	972
King's Arbutus of Wildwood 6 yrs. '43	15682	6.0	947
Kilmac Geraldine 2d 6 yrs. '46	16075	5.8	934
Glenburnie Brier Rose 5 yrs. '46	19453	4.7	921
Dolly of Flint Hill 6 yrs. '47	17744	5.1	919
Fairacres Lila Lee 5 yrs. '47	17983	5.0	899
May Butterscotch 7 yrs. '36	18555	4.7	887
Horn's Clarissa 5 yrs. '42	18434	4.8	884
Anne of O-Ke-Ta-Ke 5 yrs. '47	17800	4.9	880
Senior 4			
Kilmac Royal's Leda '43	16664	5.5	929
Kilmac Maggie '46	17982	4.9	885
Paulette of Meadow Lane '48	16954	5.2	883
Flora of Wycomia '48	16474	5.1	847
Clara Bell of Lone Pine '39	14797	5.4	809
Annabell of Lincoln Farm '36	14713	5.2	775
Sunny Valley's Elaine '48	15023	5.0	751
Kilmac Dot '43	15712	4.7	742
Grace Louise of Graceland '42	15934	4.6	732
Broadwater Elsa '37	12879	5.5	717
Junior 4			
Homeward Gretchen '49	17672	5.7	1009
Patsy Jane of Meadow Lane '49	16359	5.1	847
Campus Maybelle '42	16965	4.7	807
Kilmac Monarch's Jessa '42	15608	5.1	803
Belle de Fleur '40	15446	5.2	803
Maywood Nora Galli '40	13592	5.8	794
Flossie of Maple Knoll '38	14777	5.2	781
May of Allora Farms '35	15039	5.1	776
Midview's Topsy '40	14146	5.3	763
Kilmac Heroine '46	15934	4.7	752
Senior 3			
St. Albans Actor's C. Hale Spot '47	17207	4.6	806
Valley Hill's Primrose '36	16018	4.9	795
Sunset Golden Lenorill '35	13073	5.9	772
Fannie of Moorland Farm's Gem '36	15759	4.8	765
Green Meads Lady Penelope '42	14556	5.1	750
Foremost Masterpiece's Dora '40	14518	5.1	745
Daisyan of Tamarack Ridge '42	14574	5.1	742
Janet of Overlook Acres '38	14702	5.0	740
Sagamore Holly '49	15725	4.4	702
Clover Hill Gypsy's Omega '40	13945	5.0	697
Junior 3			
Kilmac Royal's Leda '41	15924	5.6	904
Circle Drive's A. C. Fashion '43	14544	5.1	750
Dot's Felice '40	14402	5.1	744
Helen a Gordon '40	14674	5.0	740
Rex's Blanch of Cowham Farm '45	15027	4.8	731
Great Elm Evelyn '41	13314	5.4	721
Yellow Creek Meadow Rosette '43	14603	4.9	718
Patsy Jean of Meadow Lane '49	14174	5.0	717
Coldspring's Romulus' Lora '46	14275	4.9	705
Anita of Cowham Farm '41	14863	4.7	699
Senior 2			
Broadwater Anita '34	14630	5.5	804
Eth-Mead King's Patience '41	14730	5.1	757
Rycklaver Estelle '48	15480	4.8	750
Alfacrest's A. C. Harriet '49	12331	5.9	728
Eth-Mead F. Blossom Queen '41	11999	6.0	723
Cowham Farm Emory's Lela '47	14082	5.0	715
Sunset Golden Lenorill '34	11563	6.1	714
Broadwater Ivy '34	13776	5.1	703
Fairacres Fourth of July '47	14472	4.8	700
Alford's Golden Aggie '38	12037	5.7	688
Junior 2			
Kilmac Draftsman's Eve '46	13670	5.3	733
Patsy Jean of Meadow Lane '47	13958	4.9	687
Circle Drive's A. C. Fashion '42	13922	4.9	685
Kilmac Monarch's Heroine '46	12674	5.3	682
Fannie of Moorland Farm's Gem '34	13868	4.9	680
Halfred Farms Hilda '36	15353	4.3	669
Homeward Judy '49	12876	5.1	657
Cowham Farm Emory's Dawn '47	12619	5.1	655
Trixie's Ruby of Meadow Lane '48	11903	5.4	644
Golden Cloud's Golden Lassie '31	11357	5.6	644

The above are as they appeared August 1, 1949

(The date after each cow's name denotes the year in which the record became official.)

PRESENTING

3 of our herd sires . . .

Flying Horse Drummer

Sire:
CHEDCO COLONEL, A. R.
Sire of Dorothy, Patsy and Melodia, the first two Excellent—the last a Champion.

Dam:
ALFALFA FARM LUTE
13171—804—GG
17378—1058—Sr4—365C
Class Leader 2nd place

Riegeldale Conqueror's Emory

Sire:
RIEGELDALE EMORY'S CONQUEROR, A. R.
A son of Riegeldale Melba's Emory, A. R. $30,000

Dam:
RIEGELDALE EMORY'S CHARLOTTE
12512—651—C. Sold for $14,000.

Fairlawn Dairymaid's Steadfast

Sire:
FAIRLAWN MEMOIR'S PERFORMER
4 nearest dams average 906

Dam:
RIEGELDALE MELBA'S DAIRYMAID
12104—715—BB. Sold for $16,000.

The above 3 sires are giving us very promising animals. We will show a few at the New Hampshire Parish Show, Topsfield Fair and Rochester Fair.

DRUMMER . . . We have 3 **Drummer** daughters on test that should make between 600-700 lbs. fat as Jr2-year-olds.

CONQUEROR . . . The first 2 **Conqueror** daughters to finish test have made 608 and 624 as Jr2-year-olds, both with over 12000 lbs. of milk.

STEADFAST . . . The oldest **Steadfast** calves are now 10 months old. They are very pleasing. We have about a dozen for your inspection at any time with more to come.

Bull calves from the above sires are for sale.

Our bull calf featured in August 1 was sold to Stephen Winslow, North Berwick, Maine—his third from Haven Hill Farms.

We like satisfied customers.

T. B. ACCREDITED NO. 122666 . . . BANG'S FREE NO. 1690

Farm is located on the White Mountain Highway — Visitors Are Always Welcome

WILLIAM H. CHAMPLIN, Owner
WILFRED JORDAN, Manager

HAVEN HILL FARMS
Rochester • New Hampshire

We are consigning Three Females to the Riegeldale Sale, October 28...

RIEGELDALE BEN'S MAYPOP

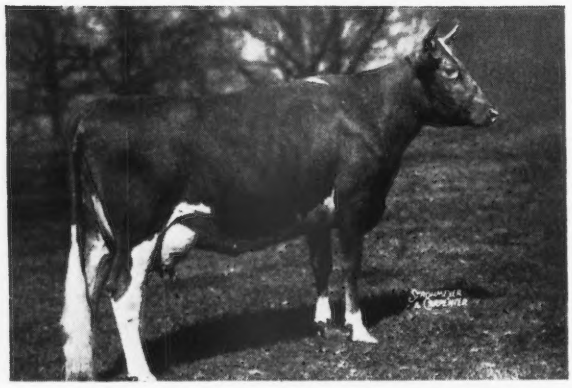

RIEGELDALE BEN'S MAYPOP
Born December 26, 1944
9537—493—Jr2—365C, 12743—624—Jr3—365 C (pending).
Due to freshen September 5, 1949, and will be sold open.
Sire: RIEGELDALE ILLUSTRIOUS BENJAMIN (49 A. R. daughters, including two Class Leaders, and sire of highest-priced Guernsey female, Riegeldale Ben's Melba, that sold for $28,600.
Dam: RIEGELDALE KING'S MAE, 10553—583—5yrs—365, she by Quail Roost Maxim King.

RIEGELDALE MAXIM'S PRINCESS

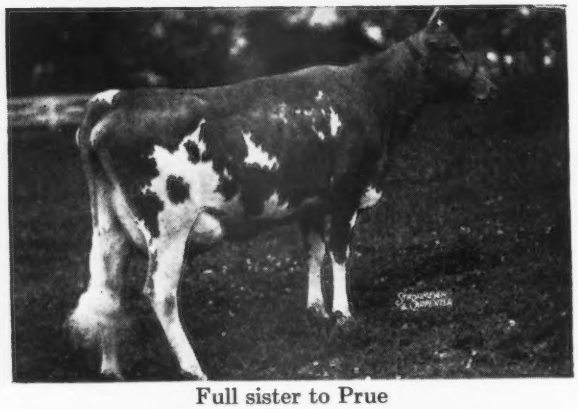

Full sister to Prue

RIEGELDALE MAXIM'S PRUE
Born May 10, 1947
Due to freshen September 6, 1949, and will be sold open.
Sire: RIEGELDALE EMORY'S MAXIM (7 A. R. daughters, others on test).
Dam: RIEGELDALE EMORY'S PRINCESS, 10098—476—Sr3—365C. Dam of Riegeldale Maxim's Princess, 10108—533—Jr2—365C, 11728—638—Sr3—365C (pending), full sister to Prue.
2nd Dam: PRINCESS MAY OF SOUTH LAWN, 11317—541—AA, a daughter of Bonnie Bess' May King.

RIEGELDALE BEN'S BEAUTY

Dam of Riegeldale Max's Beauty

RIEGELDALE MAX'S BEAUTY
Born March 23, 1948
Will be bred to Riegeldale Melba's Fortunate (Riegeldale Illustrious Benjamin—Green Meadow Melba).
Sire: RIEGELDALE MELBA'S MAXIM (Riegeldale Emory's Conqueror—Green Meadow Melba).
Dam: RIEGELDALE BEN'S BEAUTY, 10225—590—Sr2—365C, 11125—671—Sr3—365C (pending).
2nd Dam: QUAIL ROOST PRIMROSE BEAUTY, 11687—637—A, same female line as Quail Roost Noble Primrose.

We believe these females have the inheritance to become worthy representatives of Riegeldale breeding.

Visitors Always Welcome

RIEGELDALE FARMS • ***Trion, Georgia***
35 miles south of Chattanooga, Tenn.
RALPH W. COARSEY, *Manager* — 27 miles north of Rome, Georgia, on Federal Highway No. 27
Federally Accredited for T. B. Certificate No. 543929 — *State Accredited for Bang's Certificate No. 109*

Rieget

TEN LEADING COWS at VARIOUS AGES

305-Day Division—Advanced Register

Cows Carrying Calf 175 Days of Record
(2x Milking)
(Formerly Triple Letter)

Age / Mature	Lbs. Milk	% B. F.	Lbs. B. F.
Elm's Barbara Rose 6 yrs. '48	17844	4.8	869
Imp. Hilltop Butterfat's Clara 7 yrs. '32	15963	5.4	860
Elm's Barbara Rose 7 yrs. '49	17549	4.8	842
Margo of Mt. Pleasant View 7 yrs. '48	15792	5.1	807
Quincy Bright Aneta 6 yrs. '47	15766	5.1	804
Western Glow Butterfat Miss 6 yrs. '47	16492	4.8	796
Matapa Lou-Boy's Sandy 5 yrs. '49	14039	5.6	794
Western Glow Butterfat Miss 7 yrs. '48	15964	4.9	790
Mollie Starbright 6 yrs. '43	15285	5.2	790
Barnegat Itea 6 yrs. '40	13539	5.8	784
Average based on last 5 yrs. prod.	8997	4.8	431
Senior 4			
Primrose Lea of Burger's Place '47	14059	5.7	802
Chuckanut Elegance '39	14710	5.4	797
Hilltop Governor's May Rose '38	12472	5.9	730
Greyholme's Choice Christine '34	13513	5.4	729
Johnson's Betty's Patsy '44	11284	6.3	713
King Hill Rexqueen '43	13178	5.4	710
Bear Canyon's Ruby '33	12074	5.9	710
Coronation Glamour '47	13753	5.1	703
Marlboro Leader's Clarabel '49	12916	5.4	702
Matapa Lou-Boy's Victoria '47	12975	5.3	694
Average based on last 5 yrs. prod.	8722	4.8	422
Junior 4			
Matapa Lou-Boy's Sandy '48	14784	5.3	796
Maggie's Snowdrop '35	16967	4.7	788
Rock Creek Fanciful '42	14312	5.5	783
Alfalfa Farm Flute '40	12499	6.1	756
Dunwalke Governess's Daughter '47	15789	4.6	734
Meadow-Gold Rosabell '44	14372	5.1	733
Mariondale Emmaline '40	14555	5.0	729
Dorella Elect's Cleo '49	14742	4.8	719
High Line Faith '49	14080	5.0	715
Giant Cedar's Ruby '45	12791	5.5	700
Average based on last 5 yrs. prod.	8495	4.9	413
Senior 3			
Biacoe Heartsease Betty '44	14965	5.0	752
Johnson's Betty's Patsy '43	11604	6.5	751
Rock Creek Madwatch '42	14262	5.3	749
Western Glow Noble May '43	15045	4.9	734
Quanqual Buttercup '35	16314	4.5	731
Flying Horse Select Primrose '43	11479	6.2	712
Dicta's Ideal Beauty '46	12636	5.4	682
Sun Set Cleopatra '47	11639	5.7	669
Autocrat's Masher Maid '34	12198	5.5	664
Chukluck Lady Lovely '49	13974	4.7	661
Average based on last 5 yrs. prod.	8263	4.9	407
Junior 3			
Gladiola's Aneta '49	14014	5.5	784
Rock Creek Parisian '43	15151	5.0	759
Rock Creek Fanciful '41	13295	5.5	724
Convent's A. Fantasy '36	12795	5.6	721
Lady's Pet of Betts Homestead '42	13327	5.4	720
Maxvale's General's Corlee '49	12980	5.5	717
Hope's Reddy of Clallam County '35	13542	5.2	710
Matapa Lou-Boy's Sandy '47	12313	5.5	681
Maggie's Snowdrop '34	14431	4.6	668
Modeel S. Rose '47	14913	4.4	661
Average based on last 5 yrs. prod.	7956	4.9	388
Senior 2			
Western Glow Jean's Gloria '43	13115	5.3	700
Monterey Caroline '47	11538	5.9	685
Western Glow Mayflower '36	12794	5.1	650
Quanqual Buttercup '34	14601	4.3	633
Autocrat's Masher Maid '33	11427	5.5	625
Hilltop Butterfat Maid '32	11848	5.2	614
Master's Silvia Lenfestey '48	10797	5.6	613
Red Rose Electra '38	11950	5.1	611
Beacon Hill Arabis '40	11508	5.2	593
Carol of Silver Maples '31	13423	4.4	591
Average based on last 5 yrs. prod.	7520	4.9	367
Junior 2			
Spencer's Landing Drucilla '48	10435	6.2	652
Skyline Crusader's Wanda '46	11741	5.5	646
Lady's Pet of Betts Homestead '41	12618	5.1	645
Harmony Hollow Jacqueline '44	12104	5.2	625
Chuckanut Phyllis '38	12050	5.2	624
Mollie Starbright '39	11780	5.3	623
Western Glow Royal Laughter '49	11656	5.2	617
Winlochan Countess Dora '48	10628	5.8	616
Rock Creek Donna '47	13053	4.6	612
Matapa Lou-Boy's Sandy '46	11550	5.3	610
Average based on last 5 yrs. prod.	7204	4.9	350
All Ages Ave. based on last 5 yrs. prod.	8006	4.8	388

Cows Carrying Calf 175 Days of Record
(3x Milking)
(Formerly Four Letter)

Age / Mature	Lbs. Milk	% B. F.	Lbs. B. F.
Sister Sue of Green Acres 5 yrs. '48	16077	5.6	900
Matapa El Toro's Valerie 5 yrs. '47	18149	4.7	870
Ideal's Jewel's Loetta 7 yrs. '49	17429	4.9	862
Guernsey Good Will 6 yrs. '47	19634	4.3	861
Willowmere Pearl 7 yrs. '48	19219	4.4	854
Meadow Lodge Honeydew 6 yrs. '48	16849	5.0	853
Langwater Alma 5 yrs. '49	17152	4.9	842
Mainstone Lucille 5 yrs. '49	16492	4.9	815
Ideal's Gardenius' Pearlette 6 yrs. '47	17148	4.7	809
Clyburn Butterfat Rosette 7 yrs. '49	15046	5.3	803
Average	10876	4.7	516
Senior 4			
Foremost Royal's Rose '49	15265	5.5	839
Bonnie Blue of Green Acres '47	15898	5.0	804
Queen's Wilheminia '47	17475	4.3	765
Ideal's L. D.'s Pearlette '49	16121	4.7	762
St. Albans Actor's C Hale Spot '48	15460	4.9	759
Blair's Rest Belma Supreme '49	14884	5.0	745
Iridel of Fairfields '48	14833	4.9	737
Cowham Farm Prince's Felicia '49	13475	5.4	733
Golden Dale's Carolyn '49	13310	5.4	723
Ringold Annabelle '46	13804	5.2	718
Average	10662	4.8	513
Junior 4			
Rycklaver Estelle '49	18213	4.9	907
Ideal's Peter's Miriam '48	15253	5.0	774
Woodacres Steadfast Vivian '48	15792	4.7	756
Dononia of Monterey '49	14098	5.3	749
Santa Ynez Valor's Beth '49	16999	4.2	725
Sterlingold Prudence '48	14248	5.0	715
Minnie of Flint Hill '46	14317	5.0	710
Langvalley Pickle Puss '48	12642	5.5	703
Rancho Nicasio Valor's Annette '48	14516	4.8	699
Virginia's Liza of Fairacres '48	12034	5.8	698
Average	10167	4.8	495
Senior 3			
Tarbell Peerless Lenda '48	13537	5.6	762
Royal Sarah Ann '47	13980	5.2	735
Convent's K. Timely '47	14720	4.9	731
Poppy's Pearl of Monterey '49	12495	5.7	717
Ellwood Surprise Freesia '47	14303	4.9	708
Ruby Ann of Haven Hill '48	13479	5.2	705
Walker Royal Doris '48	13955	5.0	702
Burch D. Day Hilda '49	15101	4.6	699
Tarbell Radiant Lucia '49	14771	4.7	696
Convent's K. Gay '47	13683	4.9	681
Average	9806	4.8	480
Junior 3			
Wey Acres Templer's Lil '49	16405	4.8	791
Convent's P. Meadow '47	13967	5.3	753
Cowham Farm's Emolea '49	14076	5.2	735
Ideal's Peter's Miriam '47	14231	4.9	706
Dorella Elect's Cleo '48	13889	4.9	691
Peerless Flossie '49	10830	6.1	665
Monterey Violet '48	11933	5.5	665
Goodleigh Consort Sunola '48	14774	4.4	662
Ideal's Noranda's Betty '47	14759	4.4	657
Tarbell Peerless Anola '48	13606	4.8	653
Average	9540	4.8	464
Senior 2			
Hominy Hill Princess Rose '48	16485	4.4	729
Nyala's Independent Spitfire '47	15853	4.3	695
Caumsett Ocean Virginia '48	14498	4.5	658
Forges F. H. Springtime '47	12853	4.9	633
Elkhardt's Rosella '49	11645	5.4	631
Howland My Own Hopeful '47	12696	4.9	623
Poppy's Pearl of Monterey '48	10734	5.7	621
Rycklaver Snowball '49	11961	5.1	613
Flying Horse Select's Sunbeam '48	11055	5.4	606
Flat Brook Maxim's Secret '48	10879	5.5	603
Average	8879	4.8	433
Junior 2			
Green Acres' Flicka '46	14316	4.7	675
Wey Acres Templar's Lil '48	14654	4.5	665
Convent's K. Timely '46	12939	5.0	648
Tarbell Peerless Happy Girl '49	11232	5.7	644
Flying Horse Clara's Melody '46	11551	5.5	637
Ideal's Supreme's Kathy '49	11048	5.7	632
Peerless Emblem's Donna '49	10854	5.8	630
Peerless Dorothy '48	10999	5.7	628
Midview Duke's Nannie '49	12496	4.9	613
Flying Horse Royal's Elena '46	12371	5.0	612
Average	8488	4.8	413
All Ages Average	9720	4.8	470

The above are as they appeared August 1, 1949.

(The date after each cow's name denotes the year in which the record became official.)

TEN LEADING COWS at VARIOUS AGES

365-Day Division—Advanced Register

Cows Carrying Calf 200 Days of Record
(Formerly Double Letter)

Age Mature	Lbs. Milk	% B. F.	Lbs. B. F.
Flying Horse Royal Rose 5 yrs. '47	22558	5.1	1154
C. F.'s Mint Julip 6 yrs. '44	20881	5.2	1090
Wonder of Woodside 5 yrs. '43	20823	5.2	1083
Superb's Faithful 6 yrs. '40	19678	5.5	1077
Willowmere Pearl 8 yrs. '49	22546	4.7	1071
Gem of Kitchener 8 yrs. '45	17785	5.8	1035
Meadow-Gold Prudence 6 yrs. '47	18037	5.6	1017
Superb's Faithful 9 yrs. '43	19471	5.2	1017
Ideal's Emperor's Susie 7 yrs. '43	21500	4.7	1014
Harmony Hollow Jacqueline 6 yrs. '47	18796	5.3	1014
Average based on last 5 yrs. prod.	**12417**	**4.8**	**599**
Senior 4			
Alfalfa Farm Primrose '42	17564	6.2	1083
Alfalfa Farm Lute '40	17378	6.1	1058
Cathedral Dorothy's Lass '38	18814	5.6	1043
Adohr Lubas' Calico '44	18222	5.6	1027
Alfalfa Farm Heloise '42	15951	6.3	1006
Caumsett Ocean Glory '47	20307	4.8	985
Meadow Lodge Honeydew '47	19405	5.0	983
Sunny Valley's Favorite '42	22012	4.4	963
Adohr Supreme Calico '43	17596	5.4	957
Blossom of Ware '41	17716	5.4	951
Average based on last 5 yrs. prod.	**12041**	**4.8**	**588**
Junior 4			
Langwater Petite '49	16991	6.0	1027
Bournedale Princess Coronet '41	18859	5.4	1019
Beechford's Glow '40	17812	5.6	987
Landhome Butterfat Alice '45	17726	5.5	965
Foremost Lida '40	17674	5.5	962
Heweshurst Princess Mertie '45	17402	5.5	955
D. B. Daisy '36	19805	4.8	949
Adohr Eldor Pauline '48	18561	5.0	945
Douglaston King's Rosalind '41	16236	5.8	940
Superb's Faithful '38	17363	5.4	931
Average based on last 5 yrs. prod.	**11660**	**4.8**	**571**
Senior 3			
Foremost Royal's Rose '48	17685	5.6	994
Welcome Lane's Mary '47	18379	5.1	954
Riegeldale Ben's Arietta '49	17558	5.4	949
Fairlawn Actor's Indigo '49	19426	4.8	946
Beaverbrook Madonna '42	18817	5.0	943
Klondike Jette '39	18238	5.1	930
Franchester Clara '37	17939	5.1	920
Beaverbrook Morning Glory '42	19644	4.6	902
Sunny Valley's Favorite '41	19524	4.6	899
R. F.'s Jester's Essie '47	18070	4.9	895
Average based on last 5 yrs. prod.	**11142**	**4.9**	**555**
Junior 3			
Tarbell Farms Peerless Margo '42	18501	5.5	1013
Alfalfa Farm Flute '39	16206	5.9	962
Marigot of Starr Farm '44	15284	6.0	921
Wey Acres Lilian's Lustre '47	17998	5.0	914
Riegeldale Majesty's Buttercup '43	15272	5.9	907
Charlescote Progress '41	18557	4.8	894
Fanning Fields' Kamile '47	18245	4.8	881
Sterlingold Valorie '48	15828	5.5	881
Lynbrook Milkyway '34	12402	7.1	880
Pansy Ann of Grassy Grove '40	16628	5.3	879
Average based on last 5 yrs. prod.	**10601**	**4.9**	**527**
Senior 2			
Green Meadow Melba '36	15342	6.3	963
Bournedale Dandy Girl '40	14094	6.1	853
Hominy Hill Rose '48	16521	5.0	841
Douglaston King's Charlotte '38	15228	5.4	828
Hominy Hill Veree '49	14848	5.5	823
Hominy Hill Paulette '48	16387	4.9	810
Holly Farm Mirth '43	13919	5.8	806
Rockingham Holliru '41	14568	5.5	802
Maple Lane Designer's Gem '47	14946	5.3	801
Green Meads Lady Desire '41	14864	5.4	800
Average based on last 5 yrs. prod.	**10178**	**4.9**	**508**
Junior 2			
Hominy Hill Betty '48	18094	5.1	924
Flying Horse Master's Harp '44	15687	5.9	917
Flying Horse Royal Rose '43	15059	5.7	853
Eastleigh Mary '38	14360	5.9	852
Hominy Hill Pollyanna '47	15201	5.6	851
Cathedral Jane Rilma '38	16681	5.1	847
Caumsett Ocean Beth '44	15337	5.5	837
Foremost Lida '38	15537	5.3	826
Chuckanut Linneta '32	13156	6.3	823
Hominy Hill Alice '45	16707	4.9	817
Average based on last 5 yrs. prod.	**9940**	**4.9**	**493**
All Ages Ave. based on last 5 yrs. prod.	**10996**	**4.9**	**541**

Cows Carrying Calf Less Than 200 Days
(Formerly Single Letter)

Age Mature	Lbs. Milk	% B. F.	Lbs. B. F.
Cathedral Rosalie 5 yrs. '37	23714	5.1	1213
Noranda's Milkmaid 7 yrs. '36	19654	5.9	1155
St. Albans Count's Hale Spot 7 yrs. '46	19786	5.6	1106
Countess Prue 6 yrs. '20	18626	5.9	1103
*Murne Cowan 8 yrs. '15	24008	4.6	1098
Nancy Hanks of Silver Maples 7 yrs. '41	20074	5.4	1087
Girl of Connemara Farms 6 yrs. '45	22407	4.8	1077
May Rilma 6 yrs. '14	19673	5.5	1073
Baudy's Daisy of Buena Vista 5 yrs. '33	21055	5.1	1063
Forges Royal Tilly 5 yrs. '40	18193	5.8	1058
Average based on last 5 yrs. prod.	**12412**	**4.8**	**600**
Senior 4			
Anesthesia Faith of Hill Stead '25	19741	5.6	1112
Whimsy May Day '44	19650	5.3	1046
Florham Beauty Rose '40	19090	5.4	1033
Wolfpen Lilac '32	17637	5.8	1028
Twin Hickory's Jane '42	18079	5.6	1009
Cowham Farm Emory's Blanch '49	18110	5.5	1005
Plainsman's Radium Girl '45	18186	5.5	1002
Hilltop Butterfat Rosette '34	18210	5.3	970
Great Elm Ellen '45	16272	5.9	962
Santa Cruz Holliston Teresa '38	19783	4.9	961
Average based on last 5 yrs. prod.	**12060**	**4.8**	**590**
Junior 4			
Tarbell Farms Royal Lenda '40	20508	5.4	1109
Endean Marjean '43	17343	5.8	1003
Bright Lad's Actress '39	19146	5.1	980
Avalawn's Marie '33	15793	6.2	973
Monterey Violet '49	16001	6.0	965
Ideal's Peter's May Jewel '49	18433	5.2	963
Rumford Major's Foam '46	17457	5.5	956
Foremost Royal's Jackie '49	17893	5.1	927
Cherub's Althea of Fair Meadows '28	15277	6.1	926
Chestnut of Meadowbrook '46	17045	5.4	923
Average based on last 5 yrs. prod.	**11681**	**4.9**	**575**
Senior 3			
Langwater Venus '45	19999	5.1	1011
Green Meadow Lustre '32	16371	6.0	978
Madrey Farm Peerless Berdena '48	16856	5.6	945
Lynbeth Grace '49	19013	4.9	945
Atamannsit La Noce '29	15328	6.1	933
La Noce's May Rose '23	18119	5.2	932
Convent's Ultra Queen Rose '26	16598	5.5	915
Ideal's L. D.'s Susie '49	19055	4.7	913
Dolly Dimple '09	18458	4.9	906
Caumsett Ocean Leda '46	17818	5.1	902
Average based on last 5 yrs. prod.	**11351**	**4.9**	**562**
Junior 3			
Whimsy May Day '43	17341	5.6	963
Adohr Supreme Calico '41	15475	5.9	920
Wolfpen Amber '38	17065	5.4	913
Endean Hibernia '45	16421	5.5	904
Cherub's Elsie of Dellwood '37	13345	6.7	899
Rock Creek Milky Way '44	15674	5.7	885
Afterglow of Roughwood '23	16815	5.2	878
Palotterie of High Rock '29	15882	5.5	865
Jehanna Chene '14	16186	5.3	863
Dairymaid of Pinehurst '10	14562	5.9	860
Average based on last 5 yrs. prod.	**10546**	**4.9**	**522**
Senior 2			
Brookwood Rita '40	16580	5.5	918
Beechford's Carol '37	15851	5.5	864
Cathedral Rose Rilma '38	16881	5.1	863
Holliknoll Royal Ada '49	15166	5.6	857
Maxim's May Queen of Dassel '26	13967	6.1	849
Brightness of Indian Bridge '22	14460	5.7	826
Shorewood Mademoiselle '28	12348	6.6	813
Nella Jay of Pencoyd '21	16325	5.0	810
Maywood Nance '46	14837	5.5	809
Maple Lane Monarch's Jacquelin '32	14725	5.4	794
Average based on last 5 yrs. prod.	**10168**	**4.9**	**503**
Junior 2			
Florham Irene '30	14646	6.2	905
Cherub's Bell of Hill Girt '42	13715	6.3	862
Foremost Nanita '40	16131	5.3	857
Charlescote Playgirl '47	16260	5.2	850
Florham Polly '33	15463	5.5	846
King's Adele of Dellwood '42	15592	5.4	842
Loma Burnella '30	12900	6.5	832
Missaukee Blue Bell Jane '27	15692	5.3	824
Procris Snowdrop '24	15487	5.3	822
Crescent Pride '30	15305	5.4	818
Average based on last 5 yrs. prod.	**9888**	**4.9**	**489**
All Ages Ave. based on last 5 yrs. prod.	**11047**	**4.9**	**542**

*Carried calf 200 days of record but record made before Double Letter Class established.

The above are as they appeared August 1, 1949.

(The date after each cow's name denotes the year in which the record became official.)

NEW YORK ABORTION FREE
HERD NO. 5

DOUGLASTON MANOR FARM

TRADE MARK Reg. U.S. Pat. Office

PULASKI, NEW YORK

FEDERAL ACCREDITED
CERTIFICATE NO. 351978

"Where the Blood of Imp. Financier of Myrtle Place, and Douglaston King's Charlotte, Shuttlewick Levity and Green Meadow Coronation King predominates."

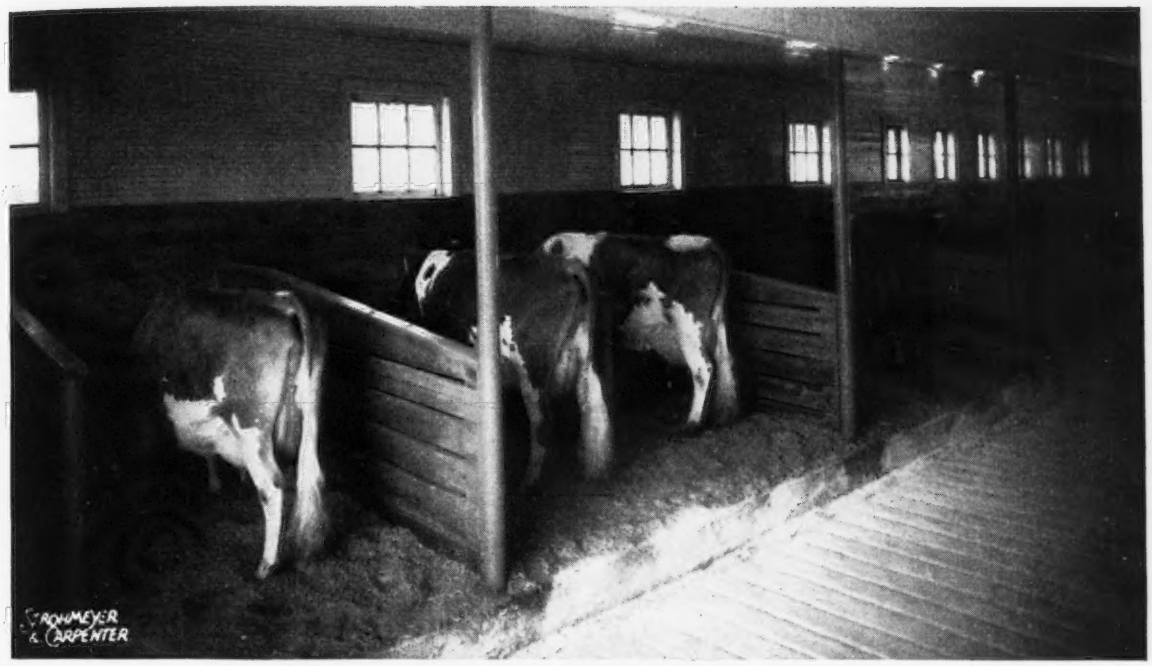

PRODUCTION CREDITS FOR JULY, 1949

COW'S NAME	AGE	DAYS	MILK	FAT	TOTAL TO DATE MILK	TOTAL TO DATE FAT
Douglaston Baroness Rose	Jr4	157	1292.9	61.27	6607.8	321.22
Douglaston Baroness Sybil	Sr3	196	1040.5	56.95	6651.3	333.44
Douglaston Baroness Garnet	Sr2	249	593.9	35.63	6065.4	335.51
Douglaston Baroness Anne	Sr4	249	1210.8	60.88	11349.8	490.86
Douglaston Baroness Agnes	Sr3	198	1017.9	60.83	7525.4	405.92
Douglaston Baroness Isabel	Jr2	299	977.4	53.22	9219.8	460.01
Douglaston Baroness Mina	Jr2	235	918.5	52.39	6723.9	355.29
Douglaston Baroness Rosy	Sr2	364	878.6	48.24	11790.1	604.42
Douglaston Baroness Adella	Jr2	26	881.9	28.61	881.9	28.61
Douglaston Clifford's Agnes	Sr2	207	802.5	41.44	5391.9	267.53
Douglaston Clifford's Kashmir	Sr3	134	900.7	50.07	5226.1	263.31
Douglaston Fairfax's Khapa	6yrs	186	1277.4	65.42	8176.4	391.02
Douglaston Superb's Persistana	Sr2	107	1196.3	58.81	4127.0	158.24
Douglaston Maharanee Bikner	8yrs	101	1188.4	53.15	4257.5	181.63
Pine Manor King's Sunrise	5yrs	68	1503.9	71.54	3224.8	153.49
Douglaston Princess Agnes	11yrs	53	1567.0	73.71	2536.3	126.39

Plan to visit the farm and see our herd as well as the New York State Fair, the week of September 5. If you wish transportation and will notify in advance or phone Pulaski on arrival, we will be glad to make arrangements for you.

Consigned . . . to the Ohio Classic, September 15, Columbus, Ohio

A son and daughter of Coldspring's Romulus Noble. Noble is by Langwater Romulus out of Coldspring's Hardwick's Beauty, 17614—824—6yrs—365, E '47-'48.

Coldspring's Noble's Master, born November 23, 1948

His Dam

COLDSPRING'S HARDWICK'S MAY
VG at 12 years of age. 13885—872—E, 17441—841—A. Sire: HARDWICK'S ROYAL. Dam: IMP. LE VEE'S MAY QUEEN, 11034—619—B.

His Maternal Sister

COLDSPRING'S ROMULUS' DIMPLE
VG at 10 years of age. Sold for $5,000, now at Langwater Farm. Sire: LANGWATER ROMULUS.

COLDSPRING'S NOBLE'S JANICE, born July 30, 1947. Bred January 17 to Coldspring's Beauty's Romulus, full brother to Coldspring's Romulus' Beauty, E '47-'49. Sold for $16,500, she by Langwater Romulus out of Vallevue Butterfat Beauty, 18914—937—AA, E '47-'48.

Her Dam

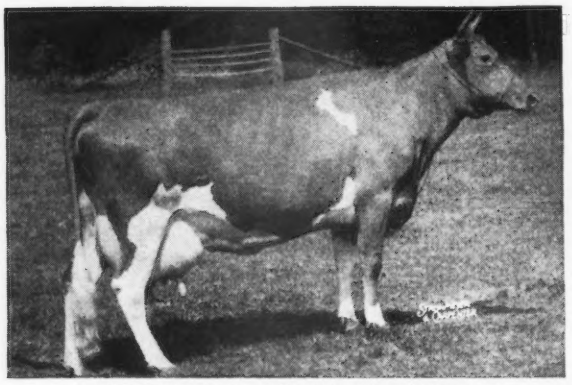

COLDSPRING'S HARDWICK'S JANICE
GP at 9½ years of age. 13347—708—EE. Sire: HARDWICK'S ROYAL. Dam: IMP. LE VEE'S MAY QUEEN, 11034—619—B.

Her Full Sister

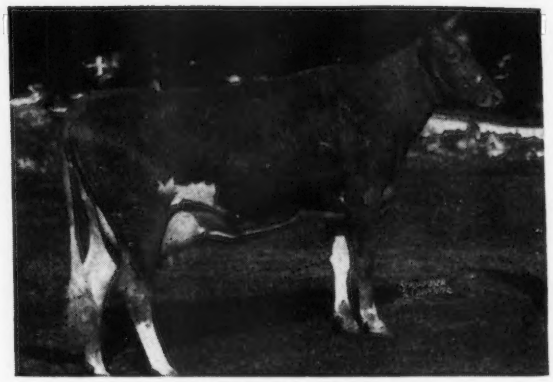

COLDSPRING'S NOBLE'S JOSIE
VG at 2 years of age. 12468—595—Jr2. Sold for $2,250 in 1948. Sire: COLDSPRING'S ROMULUS NOBLE.

Consigned to KLONDIKE SALE, OCTOBER 10—a daughter of Coldspring's Beauty's Romulus, **COLDSPRING'S B. R. FOLLIE,** born February 29, 1948, will be bred to Coldspring's Romulus Noble.

Her Dam

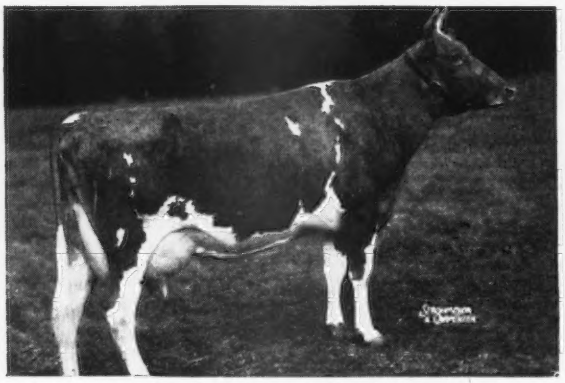

COLDSPRING'S BEAUTY'S FOLLIE
11978—604—Jr2—365C, 14504—694—Sr4—365C. Sire: COLDSPRING'S BEAUTY'S HARDWICK. Dam: COLDSPRING'S ROMULUS FAITHFUL. Sold in 1944 Pa. Sale for $2,650, 12338—641—Jr4—365C.

Her Dam's Granddam

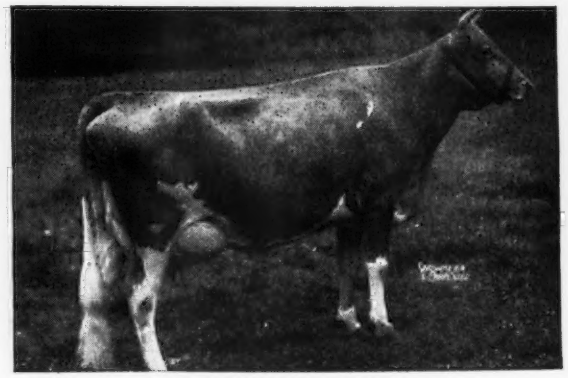

COLDSPRING'S FAITHFUL
14136—661—GG, 17209—752—AA. Sire: HARDWICK'S ROYAL. Dam: COLDSPRING'S CLARA LOUISE, 17900—908—A, 14348—698—CCC.

COLDSPRINGS FARM ★ HAZLETON, PENNSYLVANIA ST. JOHNS, PENNSYLVANIA

ACCREDITED FOR BANG'S 57 . . . ACCREDITED FOR T. B.

S. C. PRICE, Owner — JAMES STRADNICK, Herdsman — GEO. W. SNYDER, Manager

BOULDER BRIDGE FARM COMPANY

Excelsior, Minnesota

"Aye, He's a Bra Laddie That!"

(starting service this fall)

Boulder Bridge Scotsman 441166

Born OCTOBER 8, 1948

His two nearest dams, two of the best cows ever at Boulder Bridge.

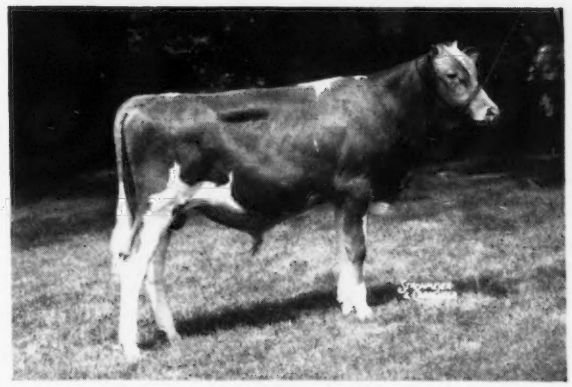

We have waited for just such a calf from a combination of such great cows, and, here he is.

Sire:
BOULDER BRIDGE DESIGN 373258
Sire: BOULDER BRIDGE MATCHMAKER 258509

His Dam
DOUGLASTON LADY LUCY 445871

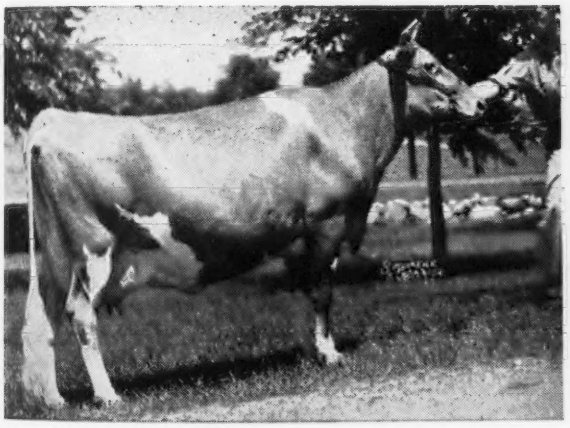

Record: 14762—780—AA
E '47-'48
Sire: IMP. FINANCIER OF MYRTLE PLACE 166260
Dam: DOUGLASTON MARY TECK 330813

His Granddam (paternal)
HOPE'S POLLYANNA OF SMITHDALE 390289

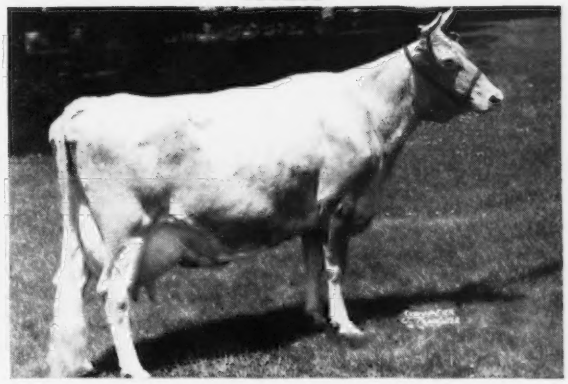

Record at 10½ years: 13746—752—AA
18 years old in March, 1949. VG '47
Sire: CHERUB'S LAD OF SHOREWOOD 89969
Dam: FAITH'S HOPE OF SMITHDALE 147818

"Follow through with Boulder Bridge"

G. N. DAYTON, President — L. V. WILSON, Superintendent

SILVER FOREST FARMS DISPERSAL

Forestville, New York, Monday, September 12, 1949

11:00 A. M.

120 HEAD 7 BULLS 65 COWS 16 BRED HEIFERS 32 OPEN HEIFERS ALL VACCINATED

In this sale will be several top young sires, among them:

SILVER FOREST FARMS ROYAL
Dropped: November 15, 1945

Silver Forest Royal Reserve
13 daughters in the sale

Langwater May Blossom
14248—724—B

Langwater May Royal
Armel's Agora of Hendershore
12672—665—E, 14018—726—A

Langwater Moonlight
Langwater Country Blossom
11936—607—G, 15080—729—AA

Lot 1.

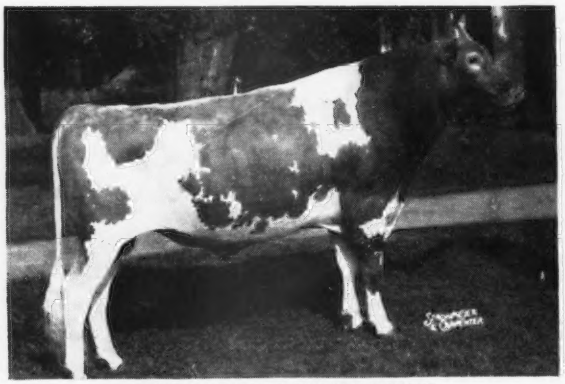

SILVER FOREST FARMS ROYAL
When purchasing a herd sire, it is wise to get one from a strong female line, especially a line that has produced top sires—probably the most prolific in this respect has been the Country Flower line and it has done so for generations. Royal is the top available sire from that line today, and has the added advantage of having 16 daughters selling with him—3 pictured on this page.

Lot 11.

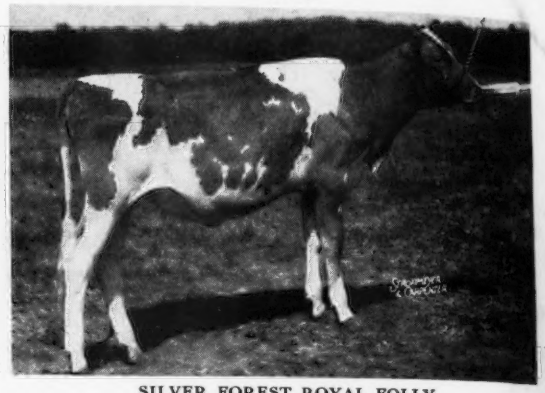

SILVER FOREST ROYAL FOLLY
Dropped: November 5, 1948
Sire: SILVER FOREST FARMS ROYAL
Dam: CHURCHILL'S DOLLY—Lot 108, 10556—597—Sr2—305C—3x (former Class Leader), she by Langwater Churchill, out of Yeoman's Judy, 13790—728—Sr3—365.
Next dam: Calculator's Julia, she full sister to Calculator's Marigold, Hyacinth, etc.

Lot 68

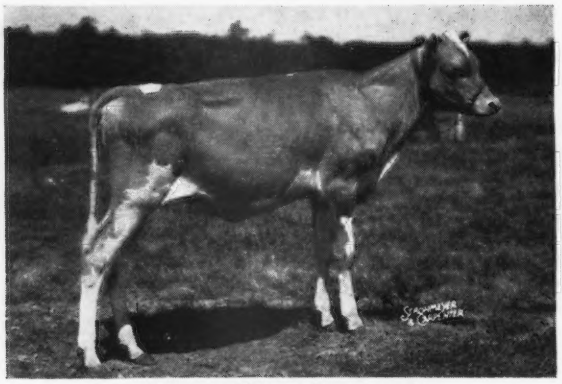

SILVER FOREST ROYAL FISION
Dropped: February 24, 1949
Sire: SILVER FOREST FARMS ROYAL
Dam: VISION'S ESTHER OF PINE GROVE
12504—561—6yrs—305C—3x
Also dam of the two cows below.

Lot 12

SILVER FOREST ROYAL FADO
Dropped: November 12, 1948
Sire: SILVER FOREST FARMS ROYAL
Dam: SILVER FOREST ROYAL DOLLIE, on test with 8473—420—Jr2 in 259 days. (see below).

Lots 69 and 70

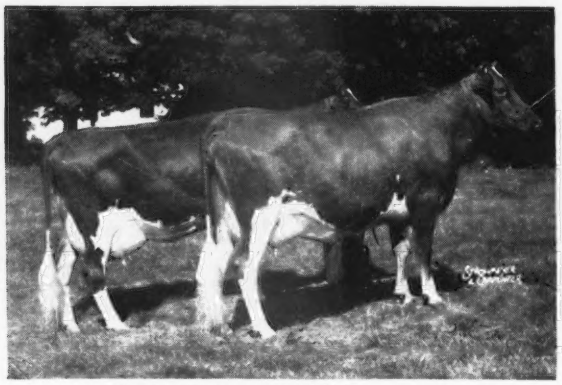

Left: **SILVER FOREST ESTWIN**
13860—610—Jr2—365C (pending)
Right: **SILVER FOREST TRUTWIN**
12736—555—Sr2 in 359 days.
These are twin sisters dropped January 13, 1946, by Demon's Hornet of Pine Grove.

Lot 10

SILVER FOREST ROYAL DOLLIE
Dropped: October 12, 1946
Sire: SILVER FOREST ROYAL RESERVE
Dam: CHURCHILL'S DOLLY
10556—597—Sr2—305C—3x
(former Class Leader)

For Catalogs Write . . . **The LOUIS McL. MERRYMAN & SONS, Inc. - SPARKS, MARYLAND**

(SEE PAGE 58 FOR LIST OF OTHER SALES)

T. B. ACCREDITED VACCINATED AND VACCINATED APPROVED No. A8[illegible]